

F.A.J. RTE.	SECTION	COUNTY	TOTAL SHEETS	SHEET NO.
2678/2676	11-00179-00-LS	DUPAGE	28	1
ILLINOIS		CONTRACT NO. 63652		

INDEX OF SHEETS 1-20-2012 LETTING ITEM 071

- 1 COVER SHEET AND INDEX OF SHEETS
- 2 GENERAL NOTES AND HIGHWAY STANDARDS
- 3 SUMMARY OF QUANTITIES
- 4-5 TYPICAL SECTIONS
- 6-11 EXISTING AND PROPOSED PLANS
- 12-14 LIGHTING PLANS
- 15 LIGHTING WIRING DIAGRAMS
- 16-17 LIGHTING DETAILS
- 18 BD-02 DRIVEWAY DETAILS DISTANCE BETWEEN ROW AND FACE OF CURB <= 15' (4.5m)
- 19 BD-07 DETAIL OF STORM SEWER CONNECTION TO EXISTING SEWER
- 20 BD-08 DETAILS FOR FRAMES AND LIDS ADJUSTMENT WITH MILLING
- 21 BD-22 PAVEMENT PATCHING FOR HMA SURFACED PAVEMENT
- 22 BD-32 BUTT JOINT AND HMA TAPER DETAILS
- 23 TC-10 TRAFFIC CONTROL AND PROTECTION FOR SIDE ROADS, INTERSECTIONS AND DRIVEWAYS
- 24 TC-13 DISTRICT ONE TYPICAL PAVEMENT MARKINGS
- 25 TC-16 PAVEMENT MARKING LETTERS AND SYMBOLS FOR TRAFFIC STAGING
- 26 TC-22 ARTERIAL ROAD INFORMATION SIGN
- 27 TC-26 DRIVEWAY ENTRANCE SIGNING
- 28 STREETScape DETAILS

**STATE OF ILLINOIS
DEPARTMENT OF TRANSPORTATION
DIVISION OF HIGHWAYS
PLANS FOR PROPOSED
FEDERAL AID HIGHWAY PROJECT**

**FAU ROUTE 2678 (YORK STREET),
FAU ROUTE 2676 (ADDISON AVENUE), AND THIRD STREET
ROBERT PALMER DRIVE TO NORTH AVENUE,
FIRST STREET TO THIRD STREET,
AND ADDISON AVENUE TO MICHIGAN STREET
STREETScape ENHANCEMENTS**

**SECTION 11-00179-00-LS
PROJECT NO. TE-0001(880)
CITY OF ELMHURST
DUPAGE COUNTY
JOB NO. C-91-588-11**



FOR INDEX OF HIGHWAY STANDARDS, SEE SHEET NO. 2

TRAFFIC DATA:

ADT:
SOUTH YORK STREET 4,600 VPD (2008)
NORTH YORK STREET 15,400 VPD (2008)
ADDISON AVENUE 4,700 VPD (2008)
ROBERT PALMER DRIVE 15,400 (2008)

**YORK STREET, ADDISON AVENUE,
THIRD STREET, ROBERT PALMER DRIVE**

POSTED SPEED	DESIGN SPEED
25 MPH (EXISTING)	35 MPH (EXISTING)
25 MPH (PROPOSED)	35 MPH (PROPOSED)

NORTH AVENUE

POSTED SPEED	DESIGN SPEED
30 MPH (EXISTING)	35 MPH (EXISTING)
30 MPH (PROPOSED)	35 MPH (PROPOSED)

PROJECT IS LOCATED IN
THE CITY OF ELMHURST

PROJECT IMPROVEMENTS
YORK ST/NORTH AVE
BEGIN STA 800+69.9
END STA 802+05.4

PROJECT IMPROVEMENTS
THIRD ST/YORK ST
BEGIN STA 500+31.4
END STA 501+82.5
BEGIN STA 600+24.5
END STA 602+15.6 &
BEGIN STA 700+36.3
END STA 702+22.7

PROJECT IMPROVEMENTS
ADDISON AVE
BEGIN STA 400+43.8
END STA 406+64.3

PROJECT IMPROVEMENTS
SCHILLER PEDESTRIAN ALLEY
BEGIN STA 300+22.9
END STA 302+24.3

PROJECT IMPROVEMENTS
YORK ST /
ROBERT PALMER DR
BEGIN STA 200+69.3
END STA 204+13.2

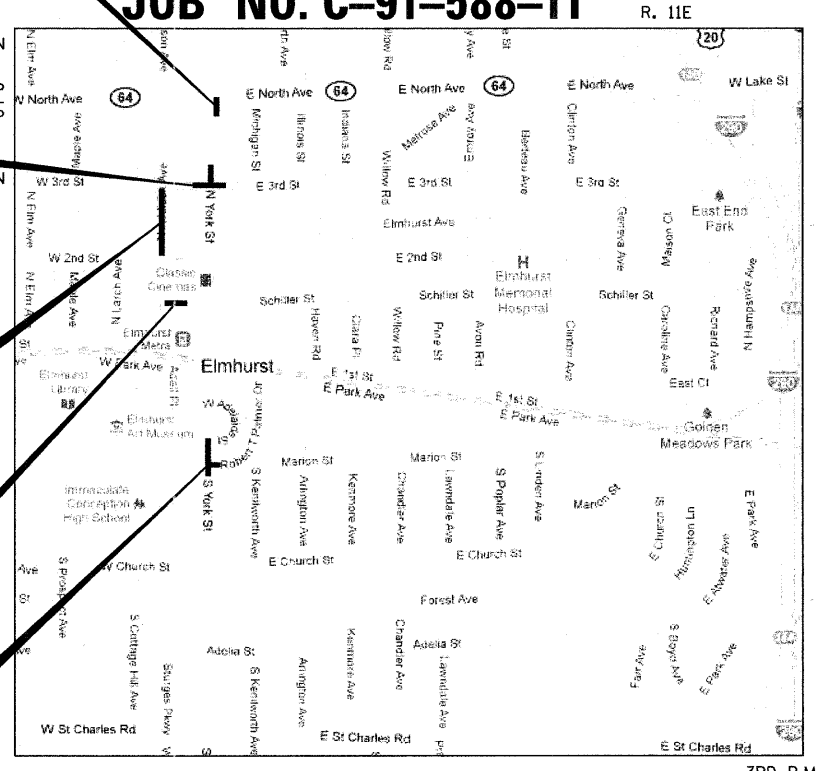

LOCATION MAP

NOT TO SCALE

PROJECT LENGTH (GROSS /NET)
YORK STREET 671 FT (0.13 MILES)
SCHILLER PEDESTRIAN ALLEY 201 FT (0.04 MILES)
THIRD STREET 338 FT (0.06 MILES)
ADDISON AVENUE 621 FT (0.12 MILES)
GROSS AND NET LENGTH 1,831 FT (0.35 MILES)



Louis G. Beugnet
LOUIS G. BEUGNET, P.E.
NO. 062-050843
EXP. DATE 11/30/11
(SHEET NOS. 12 TO 17)

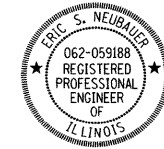

Eric Neubaier
ERIC S. NEUBAUER
NO. 062-059188
EXP. DATE 11/30/11
(REMAINING SHEETS)

**STATE OF ILLINOIS
DEPARTMENT OF TRANSPORTATION
DIVISION OF HIGHWAYS**

APPROVED ON OCTOBER 24, 2011
Wei Tiben
CITY OF ELMHURST, CITY ENGINEER

PASSED NOVEMBER 15, 2011
Chad H. Chubb
DISTRICT 1 ENGINEER OF LOCAL ROADS & STREETS

RELEASING FOR BID
BASED ON LIMITED
REVIEW NOVEMBER 16, 2011
Diane M. O'Keefe
DEPUTY DIRECTOR OF HIGHWAYS, REGION 1 ENGINEER

**PRINTED BY THE AUTHORITY
OF THE STATE OF ILLINOIS**

TranSystems
222 SOUTH RIVERSIDE PLAZA, SUITE 2320
CHICAGO, ILLINOIS 60606
(312) 669-9601

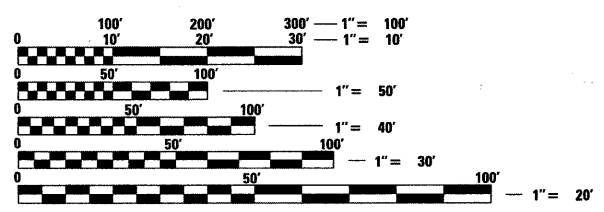

FULL SIZE PLANS HAVE BEEN PREPARED USING STANDARD ENGINEERING SCALES. REDUCED SIZED PLANS WILL NOT CONFORM TO STANDARD SCALES. IN MAKING MEASUREMENTS ON REDUCED PLANS, THE ABOVE SCALES MAY BE USED.

J.U.L.I.E.
JOINT UTILITY LOCATION INFORMATION FOR EXCAVATION
1-800-892-0123
OR 811

CONTRACT NO. 63652

PROGRAM AND OFFICE ENGINEER: CHARLES F. RIDDLE, P.E. (847) 705-4406 SCHAUMBURG, IL

SUMMARY OF QUANTITIES					SUMMARY OF QUANTITIES					SUMMARY OF QUANTITIES				
* CODE NO	DESCRIPTION	UNIT	QUANTITY	0031 ROADWAY 80% STP/20% LA	* CODE NO	DESCRIPTION	UNIT	QUANTITY	0031 ROADWAY 80% STP/20% LA	* CODE NO	DESCRIPTION	UNIT	QUANTITY	0031 ROADWAY 80% STP/20% LA
20100110	TREE REMOVAL (6 TO 15 UNITS DIAMETER)	UNIT	50	50	60603800	COMBINATION CONCRETE CURB AND GUTTER, TYPE B-6.12	FOOT	1,444	1,444	LR430030	CONCRETE PAVER PAVEMENT	SO YD	1,511	1,511
20101100	TREE TRUNK PROTECTION	EACH	1	1	60605000	COMBINATION CONCRETE CURB AND GUTTER, TYPE B-6.24	FOOT	30	30	* XX001164	LUMINAIRE HIGH PRESSURE SODIUM, SPECIAL	EACH	36	36
20101350	TREE PRUNING (OVER 10 INCH DIAMETER)	EACH	1	1	60605900	COMBINATION CONCRETE CURB AND GUTTER, TYPE B-9.12	FOOT	11	11	XX001186	PLANTER REMOVAL	EACH	4	4
20200100	EARTH EXCAVATION	CU YD	246	246	60608300	COMBINATION CONCRETE CURB AND GUTTER, TYPE M-2.12	FOOT	147	147	* XX001621	BRICK PAVER REMOVAL	SO FT	1,912	1,912
20201200	REMOVAL AND DISPOSAL OF UNSUITABLE MATERIAL	CU YD	62	62	67100100	MOBILIZATION	L SUM	1	1	* XX004688	BRICK PAVER SIDEWALK	SO FT	13,410	13,410
20800150	TRENCH BACKFILL	CU YD	5	5	70102620	TRAFFIC CONTROL AND PROTECTION, STANDARD 701501	L SUM	1	1	* XX006901	TREE GRATE ASSEMBLY, COMPLETE	EACH	12	12
* 21101615	TOPSOIL FURNISH AND PLACE, 4"	SO YD	370	370	70102635	TRAFFIC CONTROL AND PROTECTION, STANDARD 701701	L SUM	1	1	* XX006996	LIGHT POLE, ALUMINUM, 14', SPECIAL	EACH	18	18
* 25000400	NITROGEN FERTILIZER NUTRIENT	POUND	5	5	70102640	TRAFFIC CONTROL AND PROTECTION, STANDARD 701801	L SUM	1	1	XX007448	CONCRETE EDGING 6" WIDE	FOOT	628	628
* 25000500	PHOSPHORUS FERTILIZER NUTRIENT	POUND	5	5	70300510	PAVEMENT MARKING TAPE, TYPE III - LETTERS AND SYMBOLS	SO FT	50	50	XX007449	CONCRETE EDGING 12" WIDE	FOOT	1,379	1,379
* 25000600	POTASSIUM FERTILIZER NUTRIENT	POUND	5	5	70300520	PAVEMENT MARKING TAPE, TYPE III 4"	FOOT	300	300	* XX007450	ORNAMENTAL LIGHT POLE, INSTALL ONLY	EACH	18	18
* 25200110	SODDING, SALT TOLERANT	SO YD	370	370	70300540	PAVEMENT MARKING TAPE, TYPE III 6"	FOOT	200	200	* XX008033	DUPLEX WEATHERPROOF GFI RECEPTACLE AND COVER PLATE	EACH	12	12
* 25200200	SUPPLEMENTAL WATERING	UNIT	1	1	70300570	PAVEMENT MARKING TAPE, TYPE III 24"	FOOT	100	100	XX008163	TEMPORARY RAMP, SPECIAL	EACH	13	13
31101200	SUBBASE GRANULAR MATERIAL, TYPE B 4"	SO YD	2,943	2,943	70301000	WORK ZONE PAVEMENT MARKING REMOVAL	SO FT	450	450	* XX008602	CIRCUIT BREAKER, 2-POLE, 20 AMP, 240 VOLT	EACH	1	1
40600100	BITUMINOUS MATERIALS (PRIME COAT)	GALLON	293	293	* 72400500	RELOCATE SIGN PANEL ASSEMBLY - TYPE A	EACH	2	2	* SPECIALTY ITEM				
40600300	AGGREGATE (PRIME COAT)	TON	3	3	* 72400710	RELOCATE SIGN PANEL - TYPE 1	SO FT	52	52					
40600400	MIXTURE FOR CRACKS, JOINTS, AND FLANGEWAYS	TON	1	1	* 72800100	TELESCOPING STEEL SIGN SUPPORT	FOOT	15	15					
40600535	LEVELING BINDER (HAND METHOD), N70	TON	1	1	* 78001100	PAINT PAVEMENT MARKING - LETTERS AND SYMBOLS	SO FT	69	69					
40600635	LEVELING BINDER (MACHINE METHOD), N70	TON	28	28	* 78001110	PAINT PAVEMENT MARKING - LINE 4"	FOOT	580	580					
40603080	HOT-MIX ASPHALT BINDER COURSE, IL-19.0, N50	TON	6	6	* 78001130	PAINT PAVEMENT MARKING - LINE 6"	FOOT	930	930					
40603335	HOT-MIX ASPHALT SURFACE COURSE, MIX "D", N50	TON	2	2	* 78001150	PAINT PAVEMENT MARKING - LINE 12"	FOOT	9	9					
40603340	HOT-MIX ASPHALT SURFACE COURSE, MIX "D", N70	TON	109	109	* 78001180	PAINT PAVEMENT MARKING - LINE 24"	FOOT	90	90					
42001300	PROTECTIVE COAT	SO YD	571	571	* 78300100	PAVEMENT MARKING REMOVAL	SO FT	714	714					
42300400	PORTLAND CEMENT CONCRETE DRIVEWAY PAVEMENT, 8 INCH	SO YD	636	636	* 81028310	UNDERGROUND CONDUIT, PVC, 3/4" DIA.	FOOT	218	218					
42400200	PORTLAND CEMENT CONCRETE SIDEWALK 5 INCH	SO FT	144	144	* 81028350	UNDERGROUND CONDUIT, PVC, 2" DIA.	FOOT	1,370	1,370					
44000100	PAVEMENT REMOVAL	SO YD	238	238	* 81702120	ELECTRIC CABLE IN CONDUIT, 600V (XLP-TYPE USE) 1/C NO. 8	FOOT	9,336	9,336					
44000157	HOT-MIX ASPHALT SURFACE REMOVAL, 2"	SO YD	791	791	* 81702130	ELECTRIC CABLE IN CONDUIT, 600V (XLP-TYPE USE) 1/C NO. 6	FOOT	5,814	5,814					
44000200	DRIVEWAY PAVEMENT REMOVAL	SO YD	628	628	* 84200500	REMOVAL OF LIGHTING UNIT, SALVAGE	EACH	8	8					
44000300	CURB REMOVAL	FOOT	172	172	* 84200804	REMOVAL OF POLE FOUNDATION	EACH	8	8					
44000500	COMBINATION CURB AND GUTTER REMOVAL	FOOT	1,633	1,633	* 87900200	DRILL EXISTING HANDHOLE	EACH	7	7					
44000600	SIDEWALK REMOVAL	SO FT	13,757	13,757	* 89502300	REMOVE ELECTRIC CABLE FROM CONDUIT	FOOT	900	900					
44200974	CLASS B PATCHES, TYPE III, 10 INCH	SO YD	14	14	* 89502380	REMOVE EXISTING HANDHOLE	EACH	4	4					
550A0040	STORM SEWERS, CLASS A, TYPE 1 10"	FOOT	12	12	* A2004824	TREE, GLEDITSIA TRIACANTHOS INERMIS SKYLINE (SKYLINE THORNLESS COMMON HONEYLOCUST), 3" CALIPER, BALLED AND BURLAPPED	EACH	14	14					
550A0090	STORM SEWERS, CLASS A, TYPE 1 18"	FOOT	19	19	* X0326144	TACTILE/DETECTABLE WARNING SURFACE	SO FT	184	184					
550A0340	STORM SEWERS, CLASS A, TYPE 2 12"	FOOT	14	14	* X0327018	DECORATIVE SIGN POST	EACH	1	1					
56400300	FIRE HYDRANTS TO BE ADJUSTED	EACH	1	1	X0350810	BOLLARD REMOVAL	EACH	5	5					
60218400	MANHOLES, TYPE A, 4'-DIAMETER, TYPE 1 FRAME, CLOSED LID	EACH	2	2	* X8140105	HANDHOLE (SPECIAL)	EACH	1	1					
60234200	INLETS, TYPE A, TYPE 1 FRAME, OPEN LID	EACH	3	3	* X8140115	HANDHOLE TO BE ADJUSTED	EACH	12	12					
60236825	INLETS, TYPE A, TYPE IIV FRAME AND GRATE	EACH	1	1	* X8360210	LIGHT POLE FOUNDATION, 24" DIAMETER (SPECIAL)	FOOT	72	72					
60250200	CATCH BASINS TO BE ADJUSTED	EACH	6	6	* X8360215	LIGHT POLE FOUNDATION, 24" DIAMETER, OFFSET	FOOT	90	90					
60255500	MANHOLES TO BE ADJUSTED	EACH	9	9	* X8780107	CONCRETE FOUNDATION (SPECIAL)	FOOT	8	8					
60260100	INLETS TO BE ADJUSTED	EACH	3	3	* Z0013798	CONSTRUCTION LAYOUT	L SUM	1	1					
60265700	VALVE VAULTS TO BE ADJUSTED	EACH	1	1	Z0022800	FENCE REMOVAL	FOOT	50	50					
60266600	VALVE BOXES TO BE ADJUSTED	EACH	11	11	* Z0033026	MAINTENANCE OF EXISTING LIGHTING SYSTEM COMPLETE	L SUM	1	1					
60500060	REMOVING INLETS	EACH	1	1	Z0042002	POROUS GRANULAR EMBANKMENT, SUBGRADE	CU YD	60	60					
60600605	CONCRETE CURB, TYPE B	FOOT	212	212	Z0051398	REMOVE EXISTING SIGN POST	EACH	1	1					
60603500	COMBINATION CONCRETE CURB AND GUTTER, TYPE B-6.06	FOOT	20	20										

LEGEND

- ① EXISTING HOT-MIX ASPHALT PAVEMENT, VARIABLE DEPTH
- ② EXISTING PORTLAND CEMENT CONCRETE PAVEMENT, 6"
- ③ EXISTING SUBBASE GRANULAR MATERIAL, CA-6, 4"
- ④ EXISTING COMBINATION CURB & GUTTER (OF THE TYPE SPECIFIED)
- ⑤ COMBINATION CURB AND GUTTER REMOVAL (AS SHOWN ON PLANS AND AS DIRECTED BY ENGINEER) (SHALL INCLUDE REMOVAL AND DISPOSAL OF MATERIAL NECESSARY TO INSTALL PROPOSED SUB-BASE GRANULAR MATERIAL, TYPE B)
- ⑥ SIDEWALK REMOVAL (AS SHOWN ON THE PLANS AND AS DIRECTED BY THE ENGINEER)
- ⑦ SUBBASE GRANULAR MATERIAL, TYPE B 4"
- ⑧ CONCRETE PAVER PAVEMENT
- ⑨ SAND CUSHION, 1 1/2" (INCLUDED IN THE COST OF BRICK PAVER SIDEWALK)
- ⑩ BRICK PAVER SIDEWALK ("PREST" OR APPROVED EQUAL)
- ⑪ CONCRETE EDGING, SPECIFIED WIDTH
- ⑫ COMBINATION CONCRETE CURB AND GUTTER TYPE B-6.12 (AS SHOWN ON THE PLANS AND AS DIRECTED BY THE ENGINEER)
- ⑬ LIGHT POLE FOUNDATION NO CHAMFER, BEVELED CORNER FLUSH WITH PAVERS
- ⑭ HMA SURFACE COURSE, MIX "D", N70 (IL 9.5mm), 2"
- ⑮ PAVEMENT REMOVAL (FULL DEPTH)
- ⑯ TIE BARS, No. 5, 30" LONG, 30" O.C. (INCLUDED IN THE COST OF THE COMBINATION CONCRETE CURB AND GUTTER)

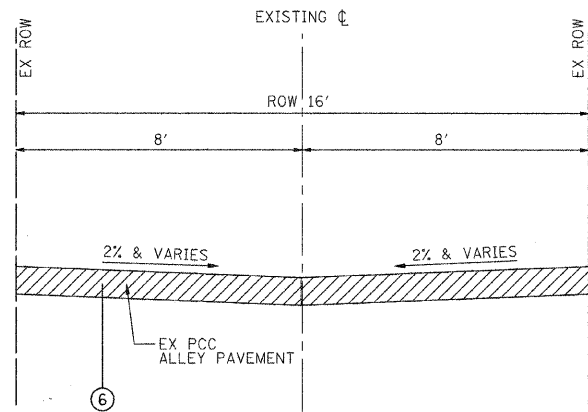

EXISTING TYPICAL SECTION
SCHILLER PEDESTRIAN ALLEY (LOOKING EAST)
(EAST-WEST ALLEY BETWEEN FIRST STREET AND SECOND STREET)
(STA. 300+22.9 TO STA. 302+24.3)

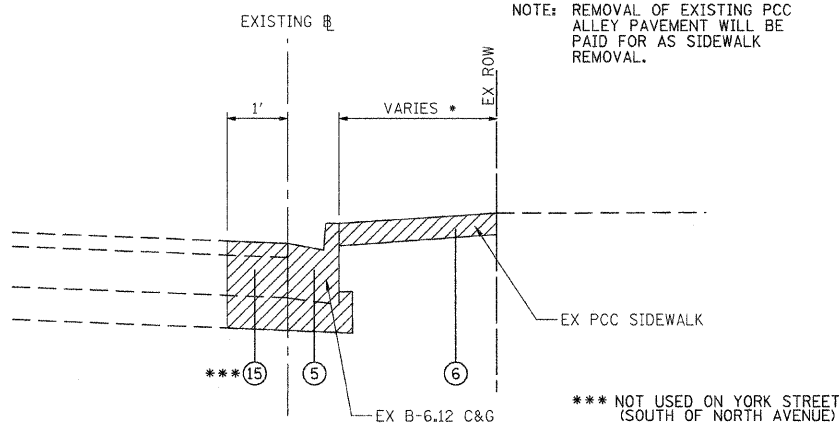

EXISTING TYPICAL SECTION
TYPICAL SIDEWALK AND C&G (VARIOUS LOCATIONS)
ADDISON AVENUE (BETWEEN SECOND STREET AND THIRD STREET) (STA. 400+43.8 TO STA. 406+64.3)
THIRD STREET (WEST OF YORK STREET) (STA. 500+31.4 TO STA. 501+82.5)
YORK STREET (NORTH TO THIRD STREET) (STA. 600+24.5 TO STA. 602+15.6)
YORK STREET (SOUTH OF NORTH AVENUE) (STA. 800+69.9 TO STA. 802+05.4)

*** SIDEWALK WIDTHS**
9.5' & VARIES - ADDISON AVENUE (BETWEEN SECOND STREET AND THIRD STREET)
11' & VARIES - THIRD STREET (WEST OF YORK STREET)
4' & VARIES - YORK STREET (NORTH OF THIRD STREET)
7' & VARIES - YORK STREET (SOUTH OF NORTH AVENUE)

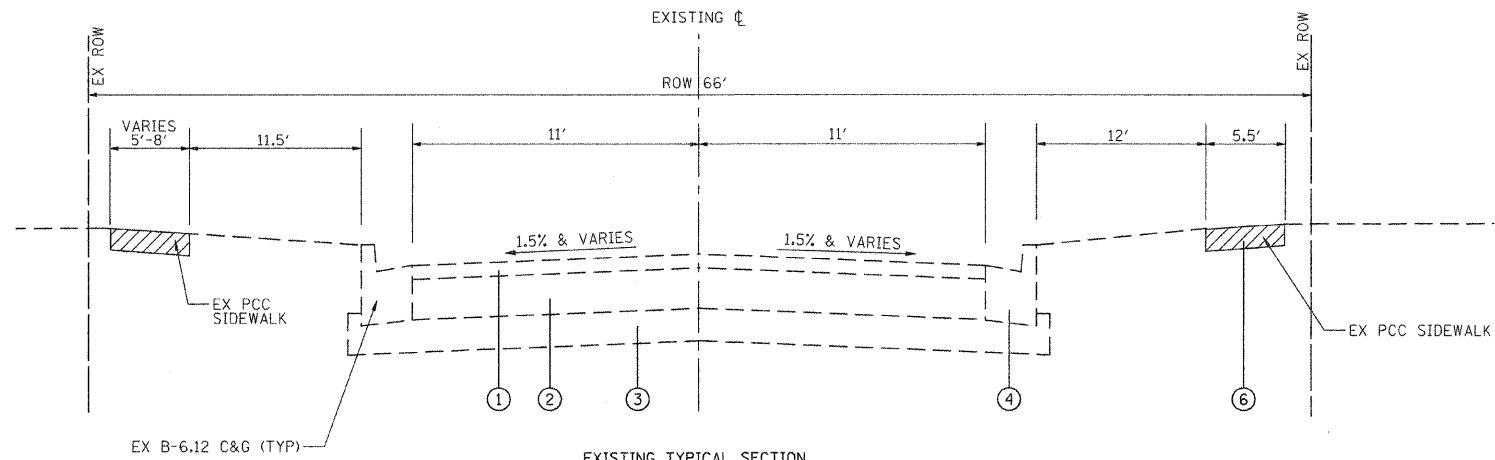

EXISTING TYPICAL SECTION
THIRD STREET (LOOKING EAST)
EAST OF YORK STREET TO NORTH-SOUTH ALLEY
(STA. 700+36.3 TO STA. 702+22.7)

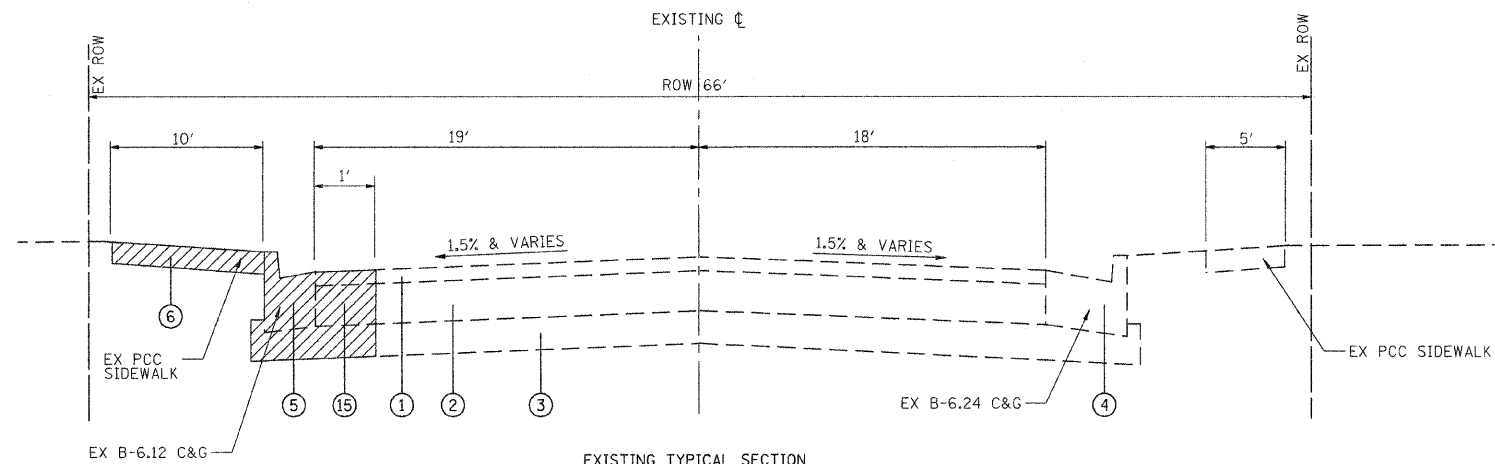

EXISTING TYPICAL SECTION
YORK STREET (LOOKING NORTH)
SOUTH OF ROBERT PALMER DRIVE
(STA. 200+69.3 TO STA. 201+84.3)

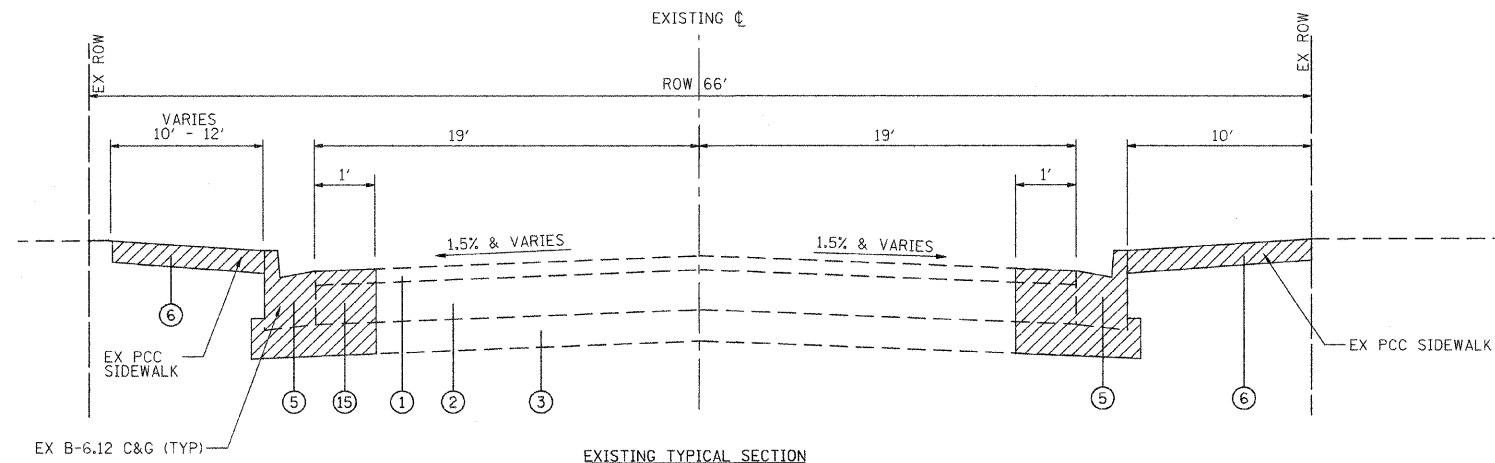

EXISTING TYPICAL SECTION
YORK STREET (LOOKING NORTH)
ROBERT PALMER DRIVE TO VIRGINIA STREET
(STA. 201+84.3 TO STA. 203.73.6)

FILE NAME = G:\DD1\0813\Road\Sheets\6-184-Typ Sects.SHT	USER NAME = a.jpandexter	DESIGNED - KB	REVISED -
		DRAWN - AJP	REVISED -
		CHECKED - ESN	REVISED -
		DATE - 11/16/2011	REVISED -

STATE OF ILLINOIS
DEPARTMENT OF TRANSPORTATION

ELMHURST STREETSCAPE ENHANCEMENTS
EXISTING TYPICAL SECTIONS

SCALE: NOT TO SCALE SHEET NO. 1 OF 2 SHEETS STA. TO STA.

F.A.U. RTE. 2678/2676	SECTION 11-00179-00-LS	COUNTY DUPAGE	TOTAL SHEETS 28	SHEET NO. 4
FED. ROAD DIST. NO. 7 ILLINOIS FED. AID PROJECT			CONTRACT NO. 63652	

LEGEND

- ① EXISTING HOT-MIX ASPHALT PAVEMENT, VARIABLE DEPTH
- ② EXISTING PORTLAND CEMENT CONCRETE PAVEMENT, 6"
- ③ EXISTING SUBBASE GRANULAR MATERIAL, CA-6, 4"
- ④ EXISTING COMBINATION CURB & GUTTER (OF THE TYPE SPECIFIED)
- ⑤ COMBINATION CURB AND GUTTER REMOVAL (AS SHOWN ON PLANS AND AS DIRECTED BY ENGINEER) (SHALL INCLUDE REMOVAL AND DISPOSAL OF MATERIAL NECESSARY TO INSTALL PROPOSED SUB-BASE GRANULAR MATERIAL, TYPE B)
- ⑥ SIDEWALK REMOVAL (AS SHOWN ON THE PLANS AND AS DIRECTED BY THE ENGINEER)
- ⑦ SUBBASE GRANULAR MATERIAL, TYPE B 4"
- ⑧ CONCRETE PAVER PAVEMENT
- ⑨ SAND CUSHION, 1 1/2" (INCLUDED IN THE COST OF BRICK PAVER SIDEWALK)
- ⑩ BRICK PAVER SIDEWALK ("PREST" OR APPROVED EQUAL)
- ⑪ CONCRETE EDGING, SPECIFIED WIDTH
- ⑫ COMBINATION CONCRETE CURB AND GUTTER TYPE B-6.12 (AS SHOWN ON THE PLANS AND AS DIRECTED BY THE ENGINEER)
- ⑬ LIGHT POLE FOUNDATION NO CHAMFER, BEVELED CORNER FLUSH WITH PAVERS
- ⑭ HMA SURFACE COURSE, MIX "D", N70 (IL 9.5mm), 2"
- ⑮ PAVEMENT REMOVAL (FULL DEPTH)
- ⑯ TIE BARS, No. 5, 30" LONG, 30" O.C. (INCLUDED IN THE COST OF THE COMBINATION CONCRETE CURB AND GUTTER)

HOT-MIX ASPHALT MIXTURE REQUIREMENTS

MIXTURE TYPE	AIR VOIDS @ Ndes
HMA SURFACE COURSE, MIX "D", N70 (IL 9.5mm), 2"	4% @ 70 GYRATIONS
LEVELING BINDER (MACHINE METHOD), N70 (IL 9.5mm), (LIFTS 3/4" TO 2 1/4")	4% @ 70 GYRATIONS
LEVELING BINDER (HAND METHOD), N70 (IL 9.5mm), (LIFTS 3/4" TO 2 1/4")	4% @ 70 GYRATIONS
DRIVEWAY/ALLEY PAVEMENT	
HMA SURFACE COURSE, MIX "D", N50 (IL 9.5mm), 2"	4% @ 50 GYRATIONS
HMA BINDER COURSE, IL-19.0, N50, 6" (IN 2 LIFTS)	4% @ 50 GYRATIONS

NOTES: 1) THE UNIT WEIGHT USED TO CALCULATE ALL HMA SURFACE MIXTURE QUANTITIES IS 112 LBS/SQ YD/IN.
 2) THE "AC TYPE" FOR POLYMERIZED HMA MIXES SHALL BE "SBS/SBR PG 70-22" AND FOR NON-POLYMERIZED HMA THE "AC TYPE" SHALL BE "PG 64-22" UNLESS MODIFIED BY DISTRICT ONE SPECIAL PROVISIONS. FOR "PERCENT OF RAP" SEE DISTRICT ONE SPECIAL PROVISIONS.

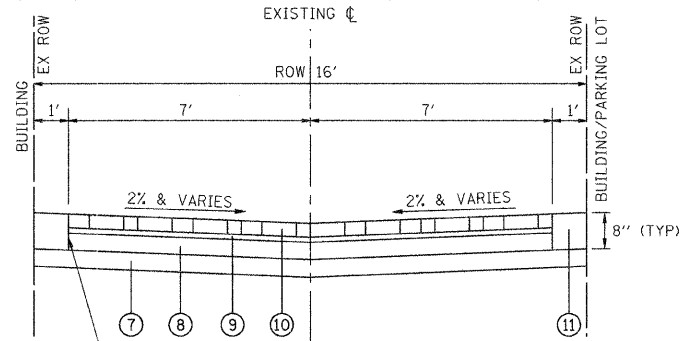

PROPOSED TYPICAL SECTION
 SCHILLER PEDESTRIAN ALLEY (LOOKING EAST)
 (EAST-WEST ALLEY BETWEEN FIRST STREET AND SECOND STREET)
 (STA. 300+22.9 TO STA. 302+24.3)

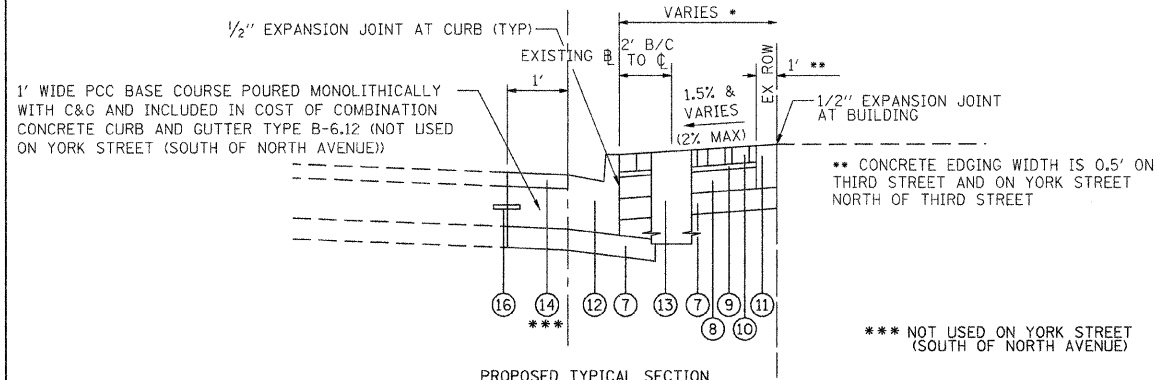

PROPOSED TYPICAL SECTION
 TYPICAL SIDEWALK AND C&G (VARIOUS LOCATIONS)
 ADDISON AVENUE (BETWEEN SECOND STREET AND THIRD STREET) (STA. 400+43.8 TO STA. 406+64.3)
 THIRD STREET (WEST OF YORK STREET) (STA. 500+31.4 TO STA. 501+82.5)
 YORK STREET (NORTH TO THIRD STREET) (STA. 600+24.5 TO STA. 602+15.6)
 YORK STREET (SOUTH OF NORTH AVENUE) (STA. 800+69.9 TO STA. 802+05.4)

*** SIDEWALK WIDTHS**
 9.5' & VARIES - ADDISON AVENUE (BETWEEN SECOND STREET AND THIRD STREET)
 11' & VARIES - THIRD STREET (WEST OF YORK STREET)
 4' & VARIES - YORK STREET (NORTH OF THIRD STREET)
 7' & VARIES - YORK STREET (SOUTH OF NORTH AVENUE)

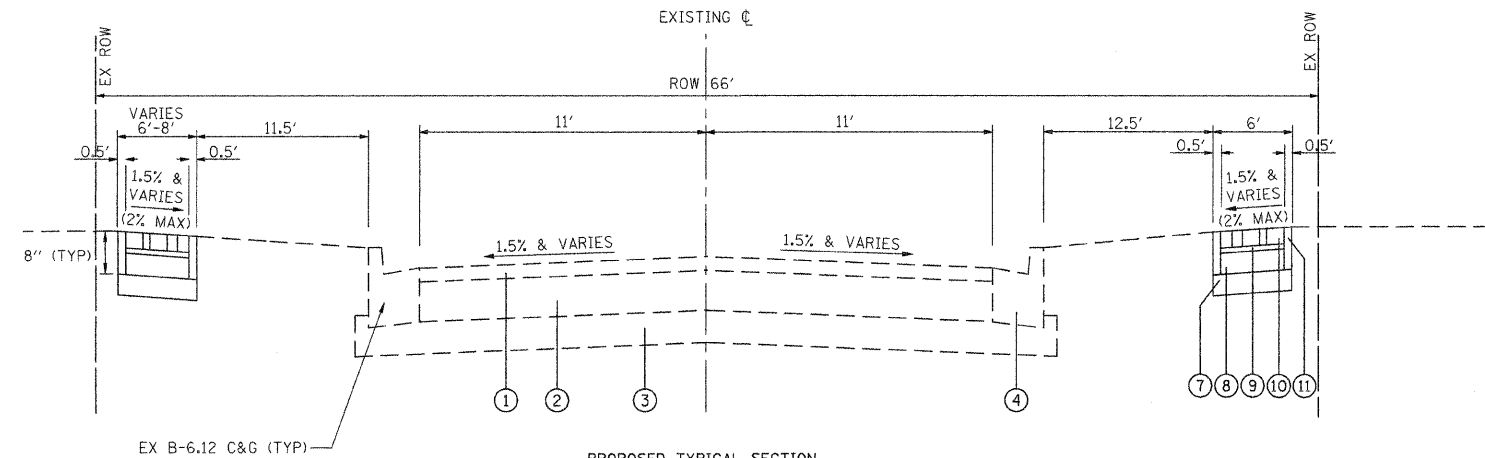

PROPOSED TYPICAL SECTION
 THIRD STREET (LOOKING EAST)
 EAST OF YORK STREET TO ALLEY
 (STA. 700+36.3 TO STA. 702+22.7)

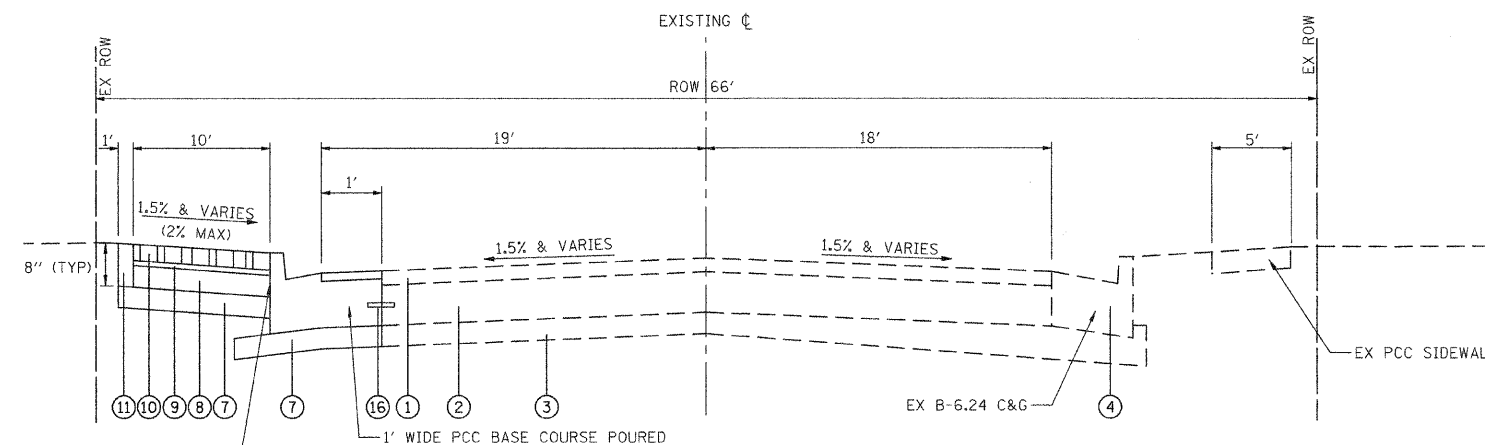

PROPOSED TYPICAL SECTION
 YORK STREET (LOOKING NORTH)
 SOUTH OF ROBERT PALMER DRIVE
 (STA. 200+69.3 TO STA. 201+84.3)

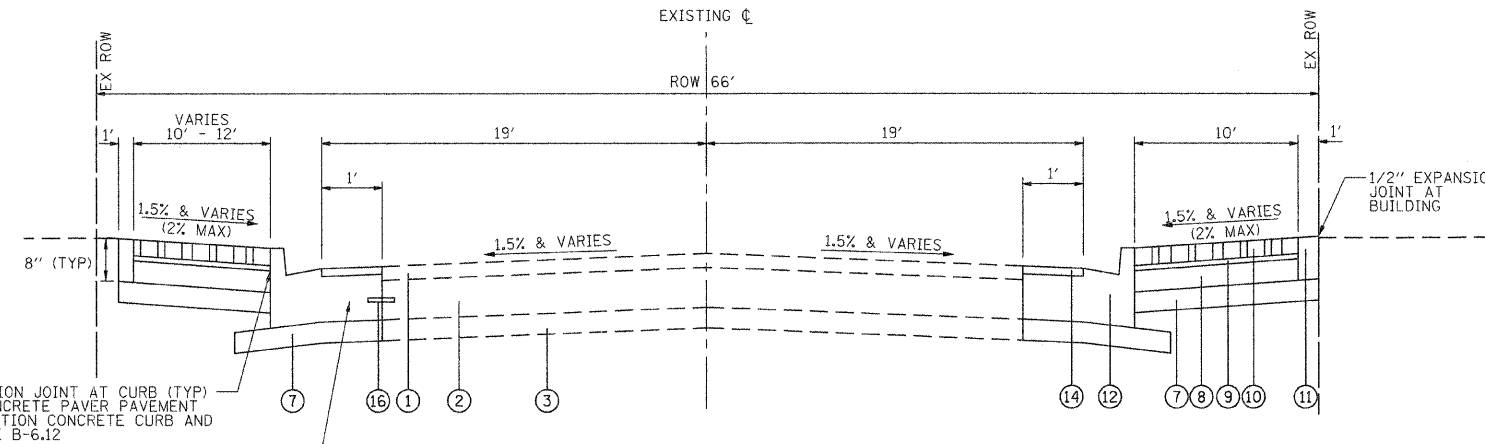

PROPOSED TYPICAL SECTION
 YORK STREET (LOOKING NORTH)
 ROBERT PALMER DRIVE TO VIRGINIA STREET
 (STA. 201+84.3 TO STA. 203+73.6)

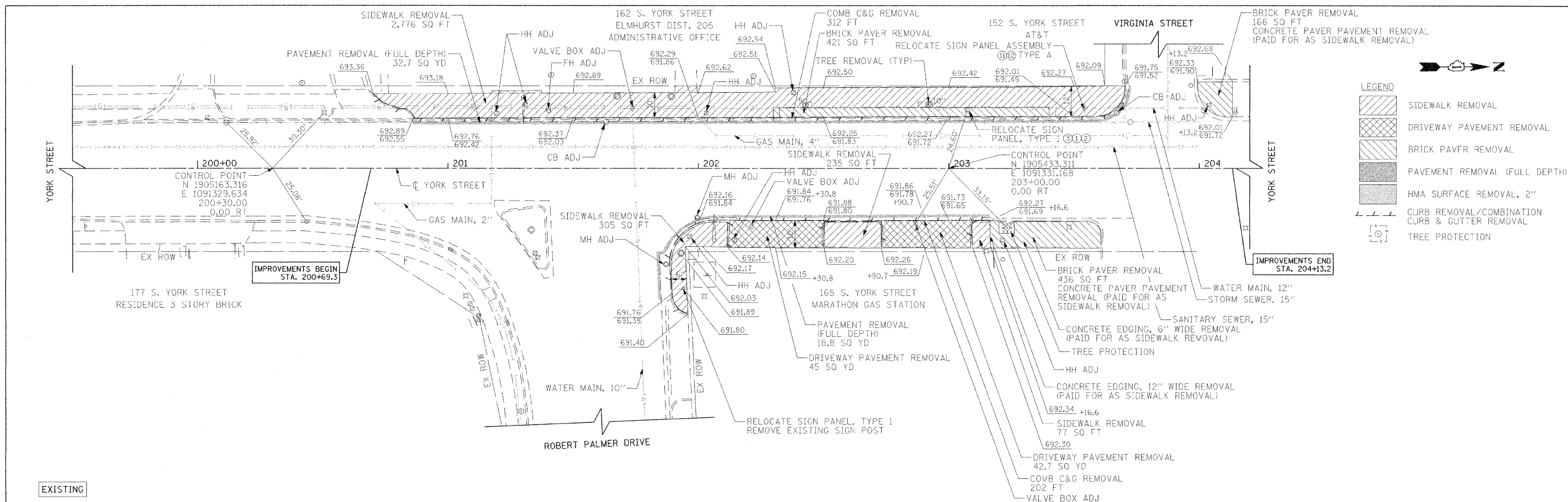

- LEGEND**
- SIDEWALK REMOVAL
 - DRIVEWAY PAVEMENT REMOVAL
 - BRICK PAVFR REMOVAL
 - PAVEMENT REMOVAL (FULL DEPTH)
 - HMA SURFACE REMOVAL, 2"
 - CURB REMOVAL/COMBINATION CURB & GUTTER REMOVAL
 - TREE PROTECTION

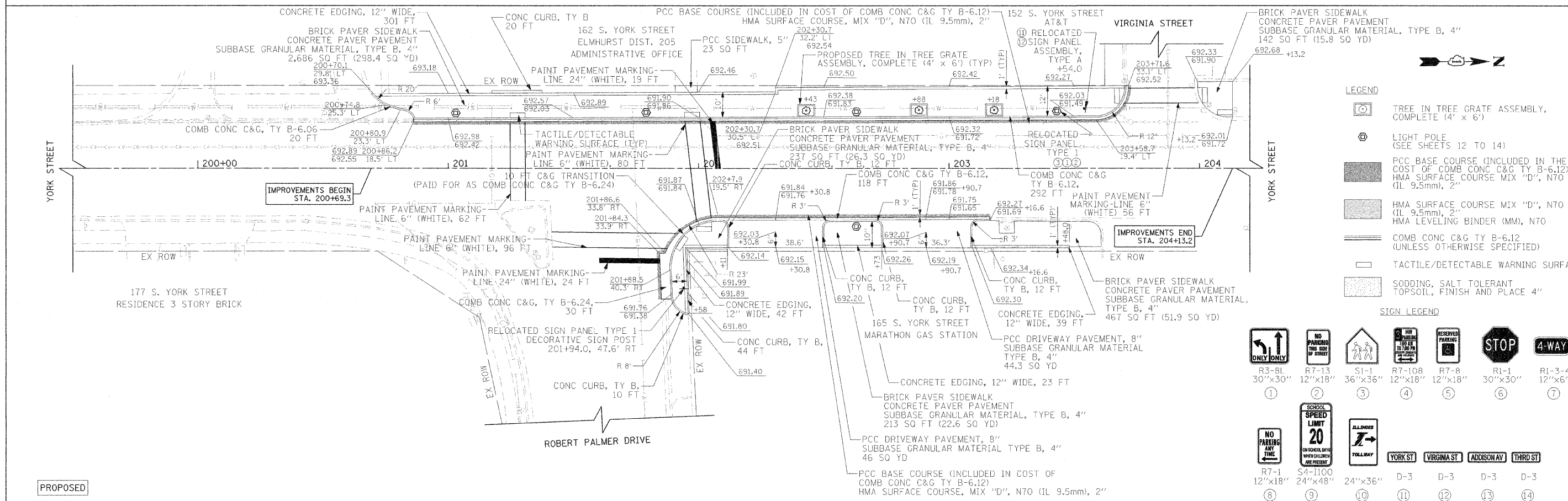

- LEGEND**
- TREE IN TREE GRATE ASSEMBLY, COMPLETE (4' x 6')
 - LIGHT POLE (SEE SHEETS 12 TO 14)
 - PCC BASE COURSE (INCLUDED IN THE COST OF COMB CONC C&G TY B-6.12) HMA SURFACE COURSE MIX "D", N70 (IL 9.5mm), 2"
 - HMA SURFACE COURSE MIX "D", N70 (IL 9.5mm), 2"
 - HMA LEVELING BINDER (MM), N70
 - COMB CONC C&G TY B-6.12 (UNLESS OTHERWISE SPECIFIED)
 - TACTILE/DETECTABLE WARNING SURFACE
 - SODDING, SALT TOLERANT TOPSOIL, FINISH AND PLACE 4"

- SIGN LEGEND**
- R3-BL 30"x30"
 - R7-13 12"x18"
 - S1-1 36"x36"
 - R7-108 12"x18"
 - R7-8 12"x18"
 - R1-1 30"x30"
 - R1-3-4 12"x6"
 - NO PARKING ANY TIME
 - SCHOOL SPEED LIMIT 20
 - TOLLWAY
 - R7-1 12"x18"
 - S4-I100 24"x48"
 - D-3 24"x36"
 - D-3 24"x36"
 - D-3 24"x36"
 - D-3 24"x36"
 - STOP
 - 4-WAY

FILE NAME = g:\CD\11\001\Road\Sheets\VP-205.sht	USER NAME = a_jpoddes ter	DESIGNED - KB	REVISED -	STATE OF ILLINOIS DEPARTMENT OF TRANSPORTATION	ELMHURST STREETScape ENHANCEMENTS EXISTING AND PROPOSED PLAN YORK STREET AND ROBERT PALMER DRIVE	SCALE: 1"=20'	SHEET NO. 1 OF 6 SHEETS	STA. 200+70.1 TO STA. 203+73.6	F.A.U. R.T.E. 2678/2676	SECTION 11-00179-00-LS	COUNTY DUPAGE	TOTAL SHEETS 28	SHEET NO. 6
PLOT SCALE =	CHECKED - ESN	REVISIED -	REVISIED -			CONTRACT NO. 63652							
PLOT DATE = 11/16/11	DATE = 11/16/2011	REVISIED -	REVISIED -			FED. ROAD DIST. NO. 7 [ILLINOIS] FED. AID PROJECT							

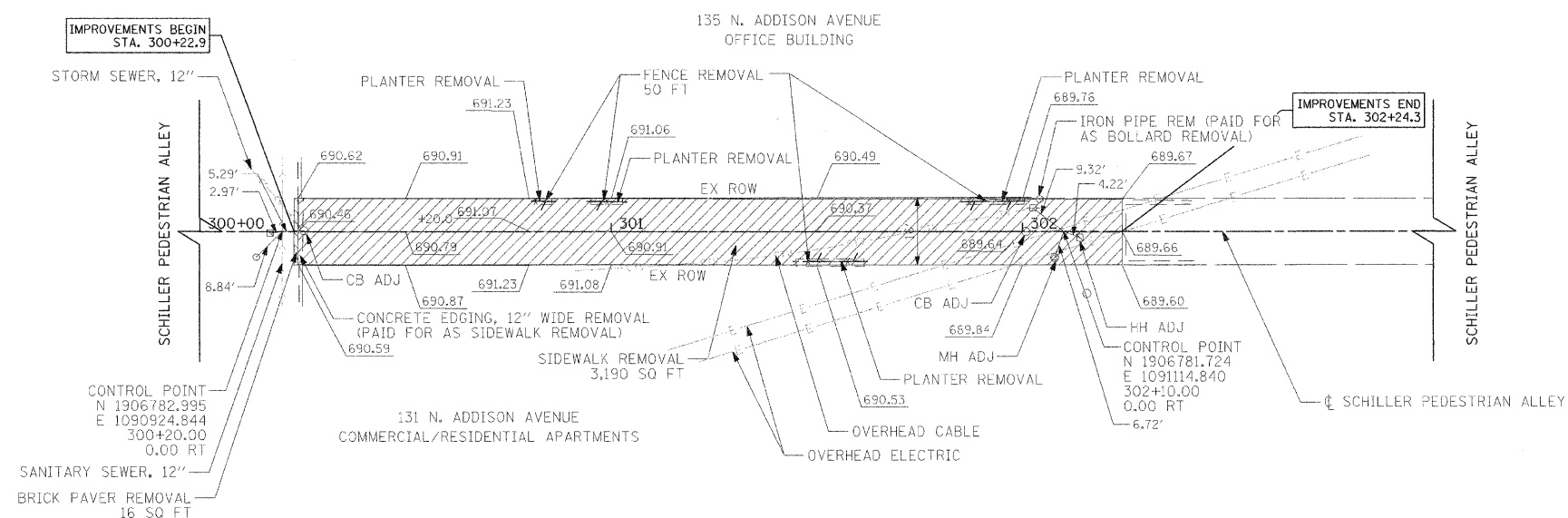

NOTE:
ALL SOIL AND ORGANIC MATERIAL TO BE REMOVED FROM THE PLANTER WILL BE PAID FOR AS REMOVAL AND DISPOSAL OF UNSUITABLE MATERIAL.

LEGEND
SEE SHEET 6 FOR LEGEND.

EXISTING

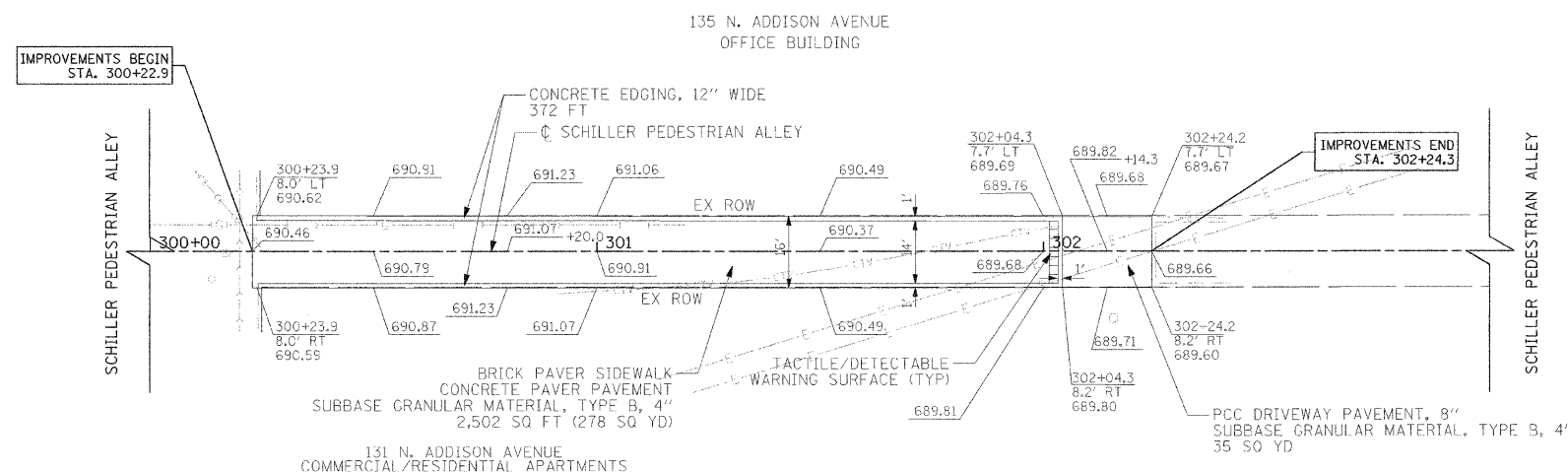

LEGEND
SEE SHEET 6 FOR LEGEND.

PROPOSED

FILE NAME = g:\C011\00131\Road\Sheets\VP-204.dwg	USER NAME = a_jpondexter	DESIGNED - KB	REVISED -	STATE OF ILLINOIS DEPARTMENT OF TRANSPORTATION	ELMHURST STREETScape ENHANCEMENTS EXISTING AND PROPOSED PLAN SCHILLER PEDESTRIAN ALLEY	F.A.U. RTE.	SECTION	COUNTY	TOTAL SHEETS	SHEET NO.
	PLOT SCALE =	CHECKED - ESN	REVISED -			2678/2676	11-00179-00-LS	DUPAGE	28	7
PLOT DATE = 11/16/11	DATE = 11/16/2011	REVISED -		SCALE: 1"=20' SHEET NO. 2 OF 6 SHEETS STA. 300+22.9 TO STA. 302+24.2		FED. ROAD DIST. NO. 7 ILLINOIS FED. AID PROJECT CONTRACT NO. 63652				

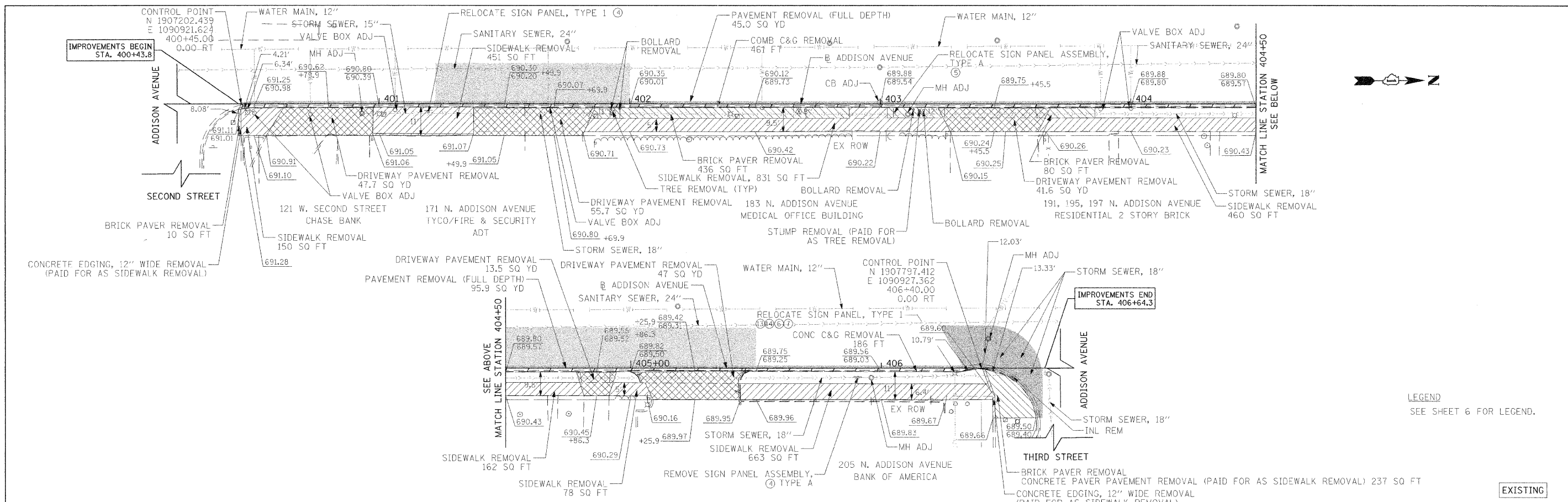

LEGEND
SEE SHEET 6 FOR LEGEND.

EXISTING

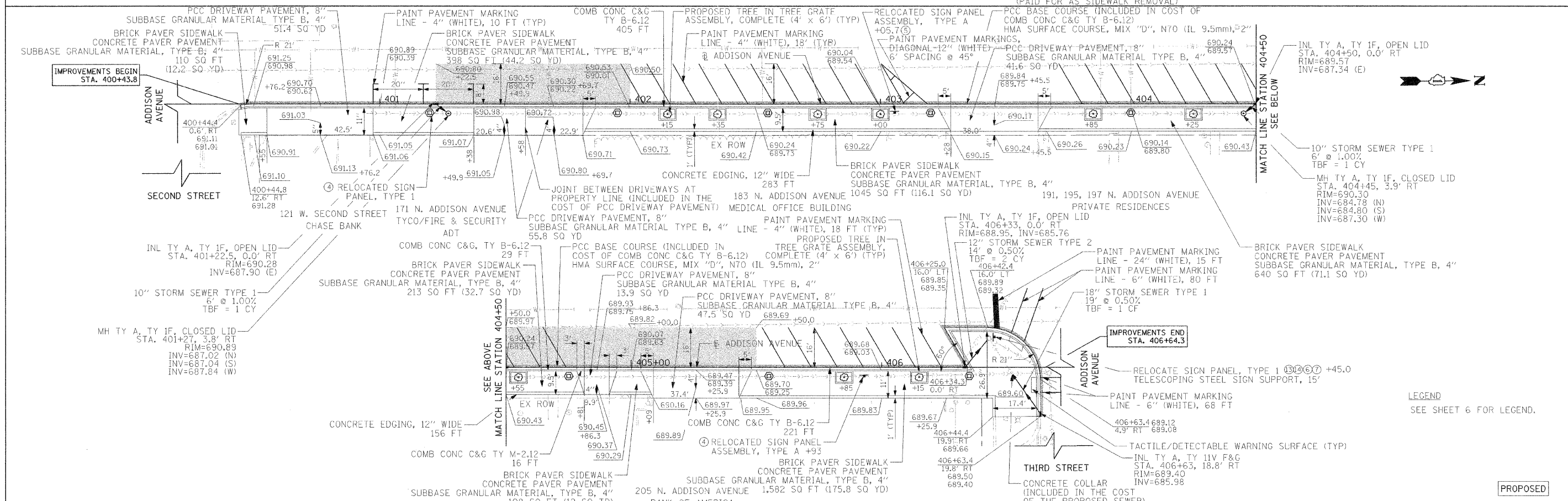

LEGEND
SEE SHEET 6 FOR LEGEND.

PROPOSED

FILE NAME = g:\CD\11\8117\Road\Sheets\VP-283.sht	USER NAME = ajpender	DESIGNED - KB	REVISED -	STATE OF ILLINOIS DEPARTMENT OF TRANSPORTATION	ELMHURST STREETScape ENHANCEMENTS EXISTING AND PROPOSED PLAN ADDISON AVENUE	F.A.U. RTE. 2678/2676	SECTION 11-00179-00-LS	COUNTY DUPAGE	TOTAL SHEETS 28	SHEET NO. 8		
PLLOT SCALE =	CHECKED - ESN	REVISED -	REVISED -			SCALE: 1"=20'	SHEET NO. 3 OF 6 SHEETS	STA. 400+43.8 TO STA. 406+65.4	FED. ROAD DIST. NO. 7 ILLINOIS FED. AID PROJECT	CONTRACT NO. 63652		
PLLOT DATE = 11/16/11	DATE - 11/16/2011	REVISED -	REVISED -									

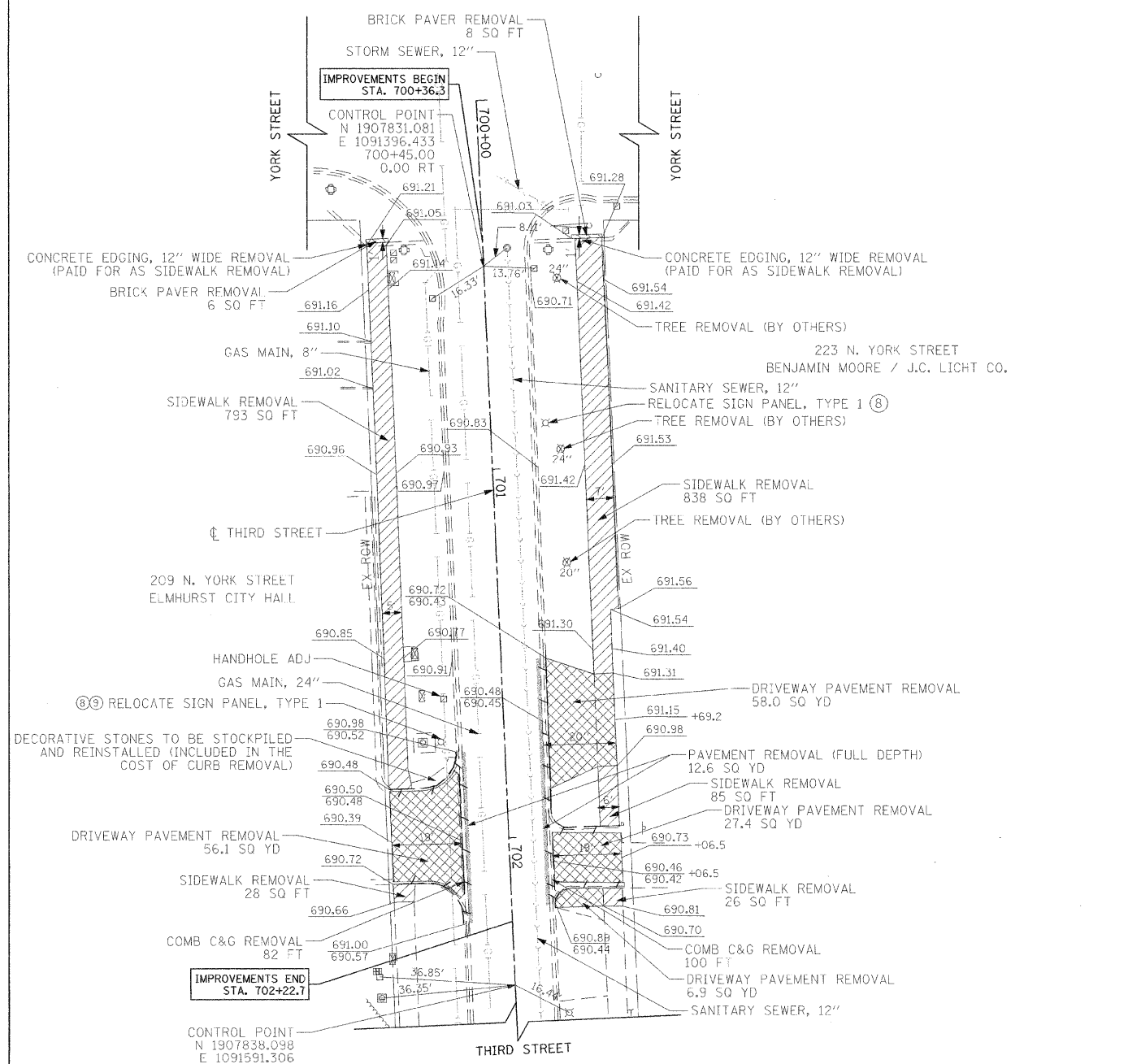
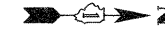

LEGEND
SEE SHEET 6 FOR LEGEND.

EXISTING

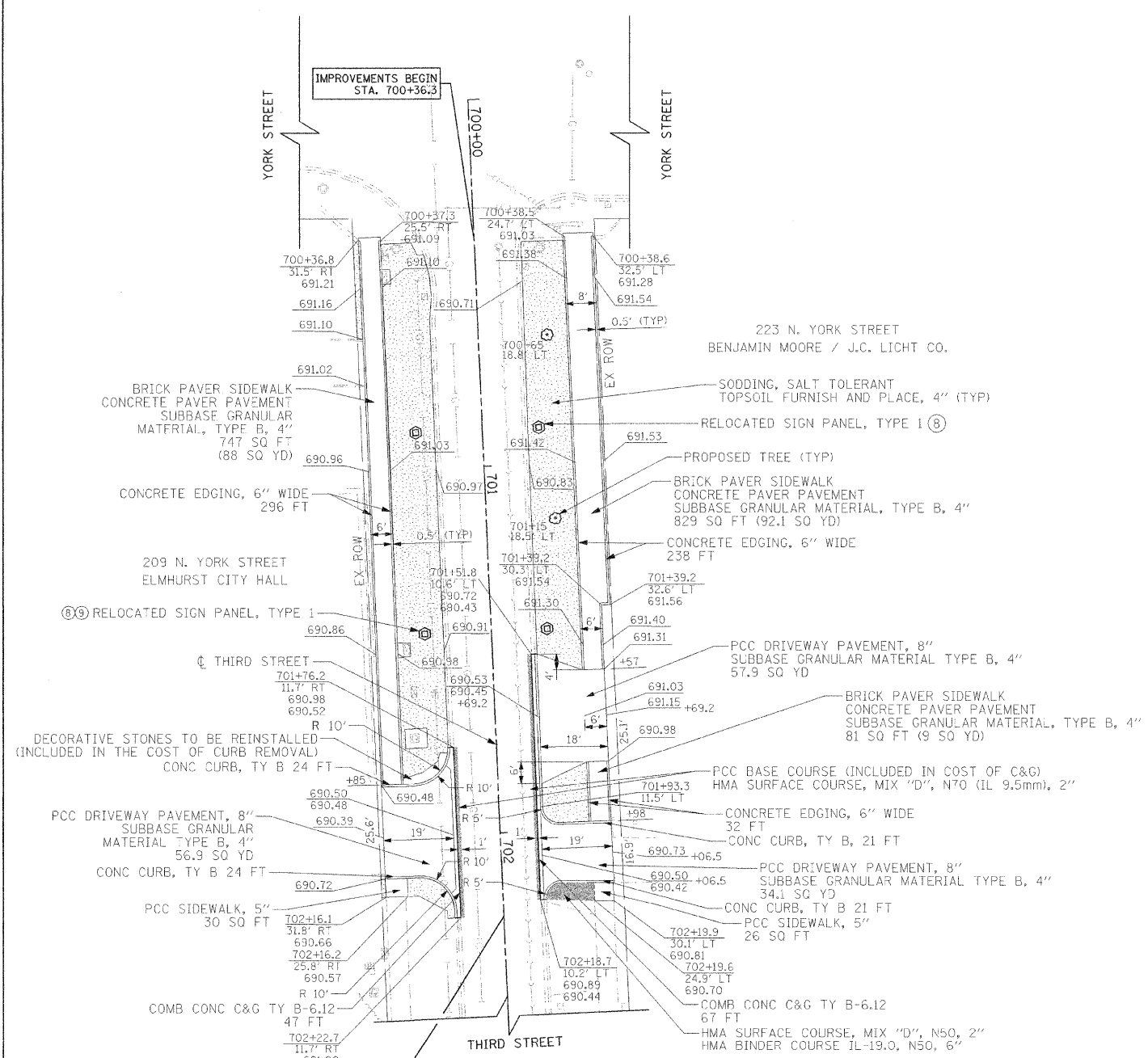

LEGEND
SEE SHEET 6 FOR LEGEND.

PROPOSED

FILE NAME = g:\001\0013\Road\Sheets\PP-282.sht	USER NAME = a_pjorindex ter	DESIGNED - KB	REVISED -
		DRAWN - AJP	REVISED -
		CHECKED - ESN	REVISED -
		DATE - 11/16/2011	REVISED -

**STATE OF ILLINOIS
DEPARTMENT OF TRANSPORTATION**

**ELMHURST STREETScape ENHANCEMENTS
EXISTING AND PROPOSED PLAN
THIRD STREET**

SCALE: 1"=20' SHEET NO. 4 OF 6 SHEETS STA. 700+36.3 TO STA. 702+22.7

F.A.U. RTE. 2678/2676	SECTION 11-00179-00-LS	COUNTY DUPAGE	TOTAL SHEETS 28	SHEET NO. 9
FED. ROAD DIST. NO. 7 (ILLINOIS) FED. AID PROJECT				CONTRACT NO. 63652

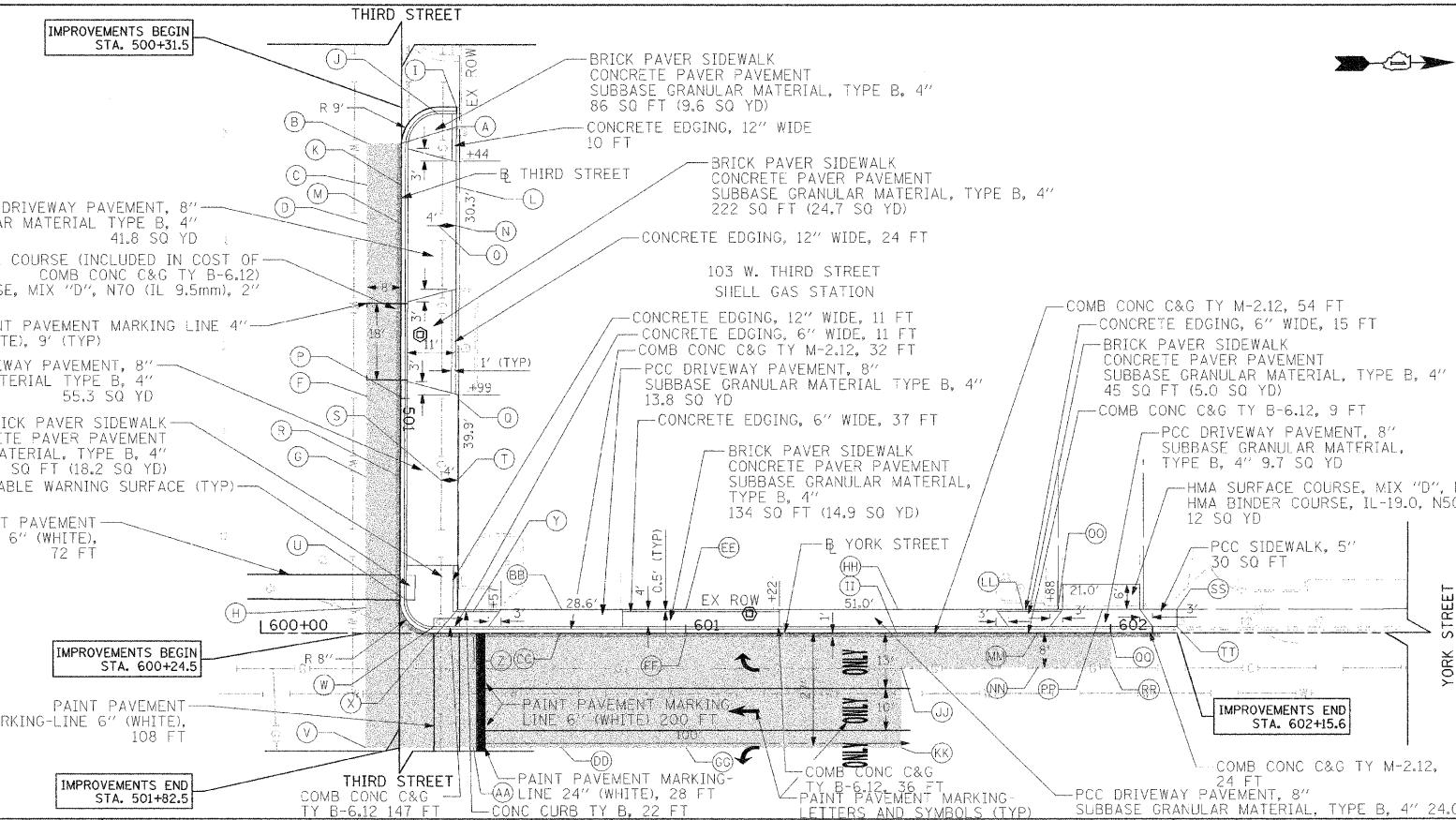
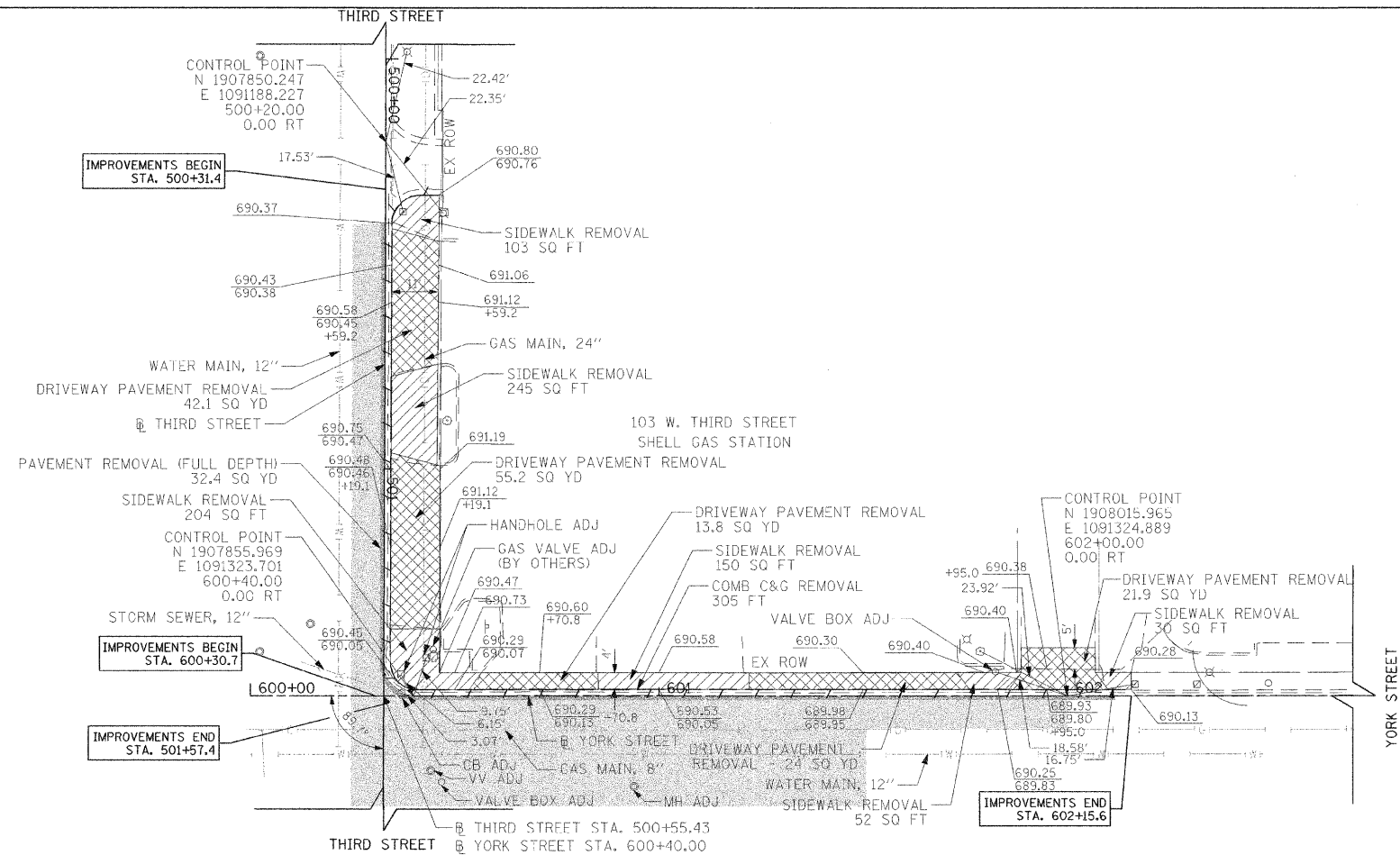

	STATION	OFFSET	ELEVATION
A	500+39.9	-	690.37
B	500+40.2	-	690.65
C	500+50.0	-	690.74
D	500+59.2	-	690.72
F		NOT USED	
F	501+00.0	-	690.69
G	501+19.1	-	690.62
H	500+50.0	-	690.50
I	500+32.9	12.9' LT	690.80 / 690.76
J	500+32.9	8.6' LT	690.67 / 690.64
K	500+50.0	0.0' LT	690.56 / 690.48
L	500+50.0	-	691.06
M	500+59.2	-	690.62 / 690.54
N	500+59.2	-	691.12
O	500+59.2	-	691.04
P	501+00.0	-	690.69 / 690.61
Q	501+00.0	-	691.19
R	501+19.1	-	690.62 / 690.54
S	501+19.1	-	691.04
T	501+19.1	-	691.12
U	501+47.4	1.6' LT	-
V	600+24.5	-	690.68
W	600+40.7	1.6' LT	-
X	600+46.3	5.7' LT	690.14
Y	600+50.0	-	690.53
Z	600+50.0	-	690.51 / 690.26

	STATION	OFFSET	ELEVATION
AA	600+50.0	-	690.64
BB	600+70.8	-	690.60
CC	600+70.8	-	690.52 / 690.35
DD	600+70.8	-	690.55
EE	601+00.0	-	690.58
FF	601+00.0	-	690.58 / 690.23
GG	601+00.0	-	690.45
HH	601+50.0	-	690.30
II	601+50.0	-	690.22 / 690.05
JJ	601+50.0	-	690.13
KK	601+50.0	-	690.27
LL	601+79.4	5.7' LT	690.40
MM	601+83.3	-	690.32 / 689.89
NN	601+83.3	-	690.00
OO	601+87.5	5.7' LT	690.40
PP	601+98.1	-	690.05
QQ	601+98.1	-	689.97 / 689.80
RR	601+98.1	-	689.95
SS	602+15.6	-	690.28
TT	602+15.6	-	690.13

EXISTING

PROPOSED

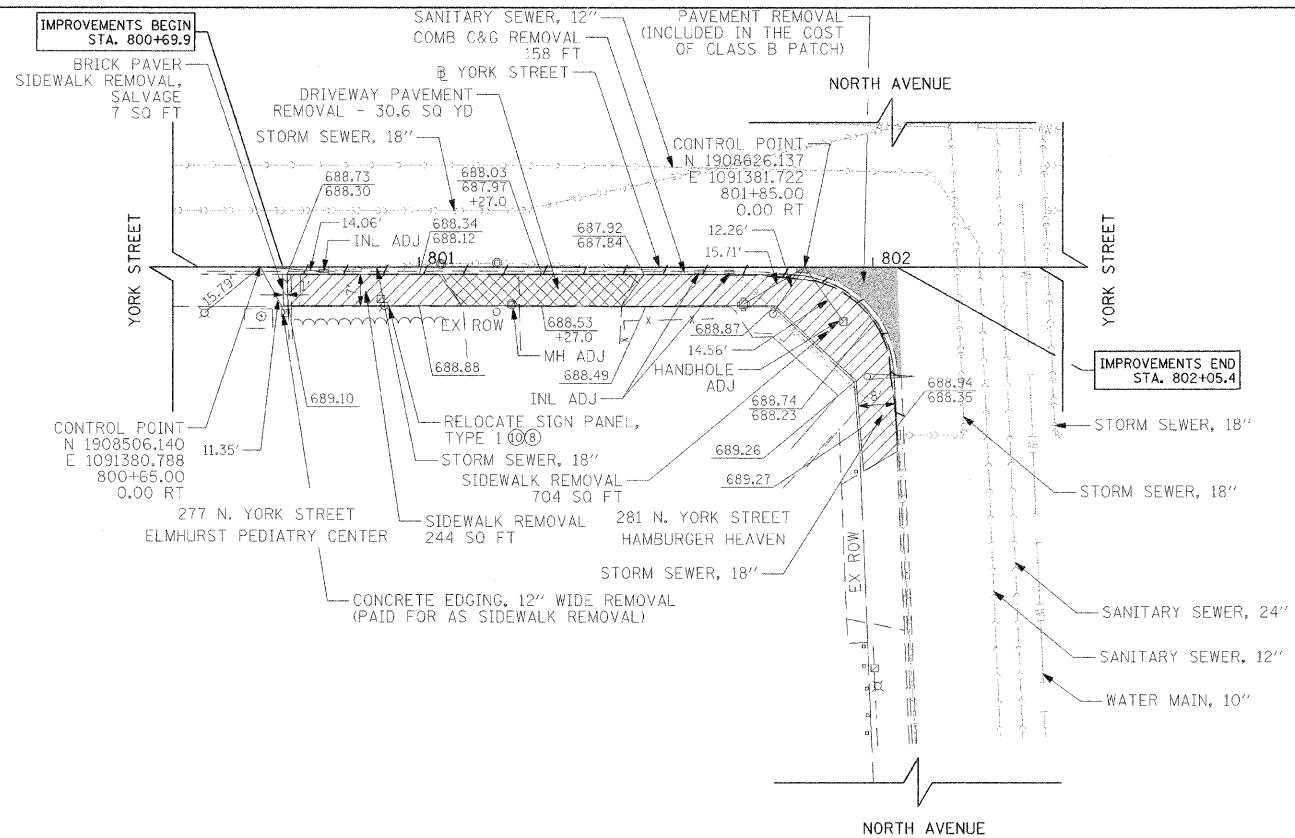

LEGEND
SEE SHEET 6 FOR LEGEND.

EXISTING

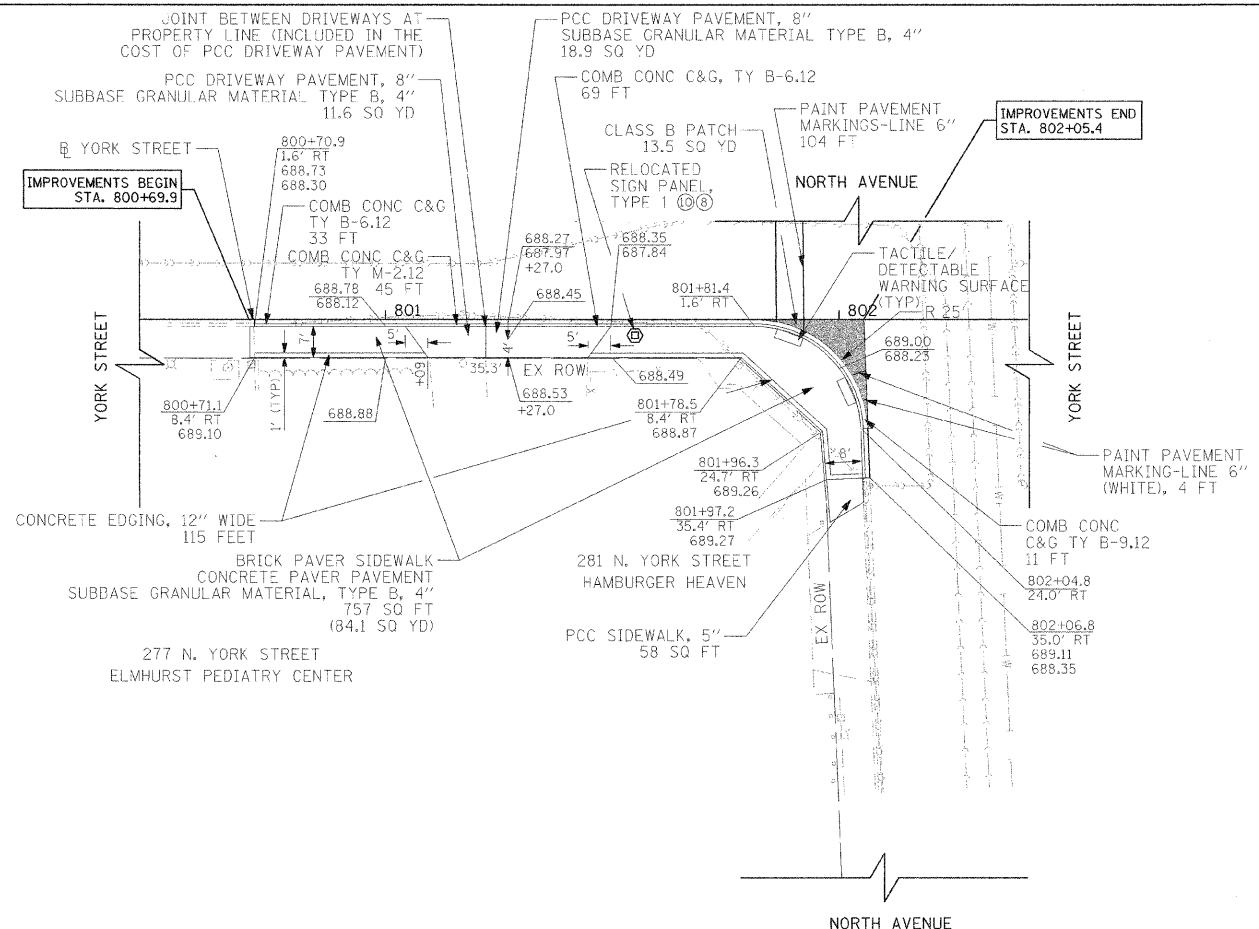

LEGEND
SEE SHEET 6 FOR LEGEND.

NOTE:
THE NORTH AVENUE PCC SIDEWALK HAS A DECORATIVE STAMPED BRICK PATTERN. THE CITY OWNS THE ROLLER, WHICH MAY BE LOANED OUT TO CONTRACTOR IF NECESSARY.

PROPOSED

FILE NAME =
g:\C011\00131\Road\Sheets\PP-281.sht

USER NAME = ajpondexter

DESIGNED - KB

REVISED -

PLOT SCALE =

CHECKED - ESN

REVISED -

PLOT DATE = 11/16/11

DATE = 11/16/2011

REVISED -

STATE OF ILLINOIS
DEPARTMENT OF TRANSPORTATION

ELMHURST STREETScape ENHANCEMENTS
EXISTING AND PROPOSED PLAN
YORK STREET

SCALE: 1"=20' SHEET NO. 5 OF 6 SHEETS STA. 800+69.9 TO STA. 802+05.4

F.A.U. RTE.	SECTION	COUNTY	TOTAL SHEETS	SHEET NO.
267B/2676	11-00179-00-LS	DUPAGE	28	11
CONTRACT NO. 63652				
FED. ROAD DIST. NO. 7 ILLINOIS FED. AID PROJECT				

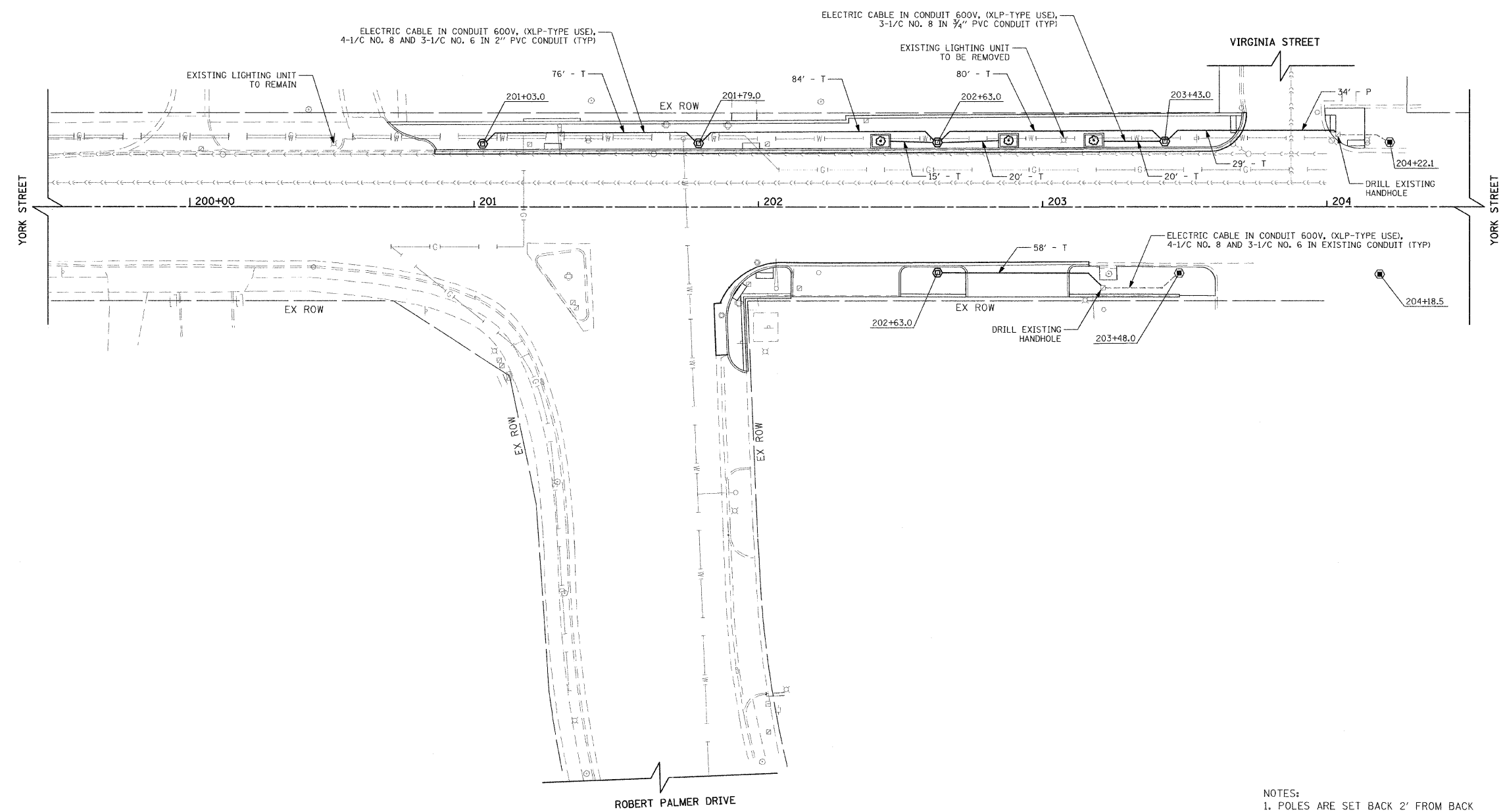

LEGEND

- ⊙ EXISTING DOUBLE ACORN LIGHTING UNIT (TO REMAIN)
- ⊕ PROPOSED DOUBLE ACORN LIGHTING UNIT
- ⊖ EXISTING ROADWAY LIGHTING UNIT
- ⊗ EXISTING LIGHTING UNIT
- ⊘ EXISTING HANDHOLE

NOTES:

1. POLES ARE SET BACK 2' FROM BACK OF CURB TO CENTER OF POLE.
2. EACH TREE PIT SHALL CONTAIN A DUPLEX WATERPROOF GFI RECEPTICLE WIRED FROM AN ADJACENT LIGHT POLE AS SHOWN.
3. ALL EXISTING ELECTRIC CABLE IN CONDUIT FOR LIGHT POLES TO BE REMOVED SHALL BE REMOVED AND THE CONDUIT SHALL BE ABANDONED UNLESS UTILIZED FOR ANOTHER CIRCUIT.
4. CONTACT CITY OF ELMHURST ELECTRICAL DIVISION FOR EXACT LOCATIONS AND CIRCUITS.

FILE NAME = ghcd\11\0013\road\shasta\LIGHT-285.dwt	USER NAME = ajpondexter	DESIGNED - KB	REVISED -
		DRAWN - AJP	REVISED -
		CHECKED - ESN	REVISED -
		DATE - 11/16/2011	REVISED -

**STATE OF ILLINOIS
DEPARTMENT OF TRANSPORTATION**

ELMHURST STREETScape ENHANCEMENTS LIGHTING PLAN YORK STREET AND ROBERT PALMER DRIVE			
SCALE: 1"=20'	SHEET NO. 1 OF 3 SHEETS	STA. TO STA.	

F.A.D. RTE. 2678/2676	SECTION 11-00179-00-LS	COUNTY DUPAGE	TOTAL SHEETS 28	SHEET NO. 12
CONTRACT NO. 63652				
FED. ROAD DIST. NO. 7 ILLINOIS FED. AID PROJECT				

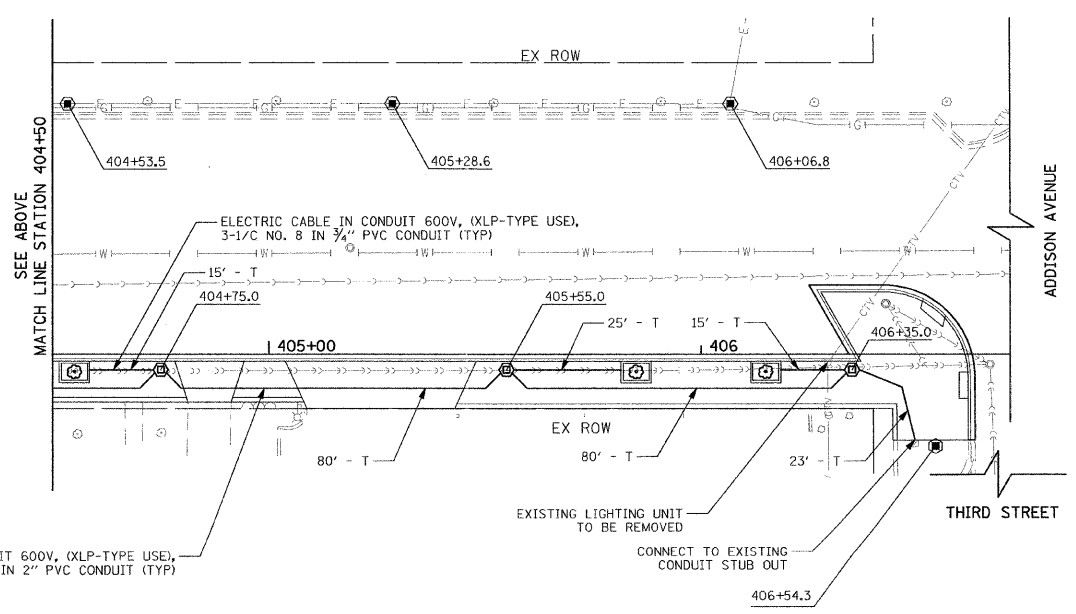
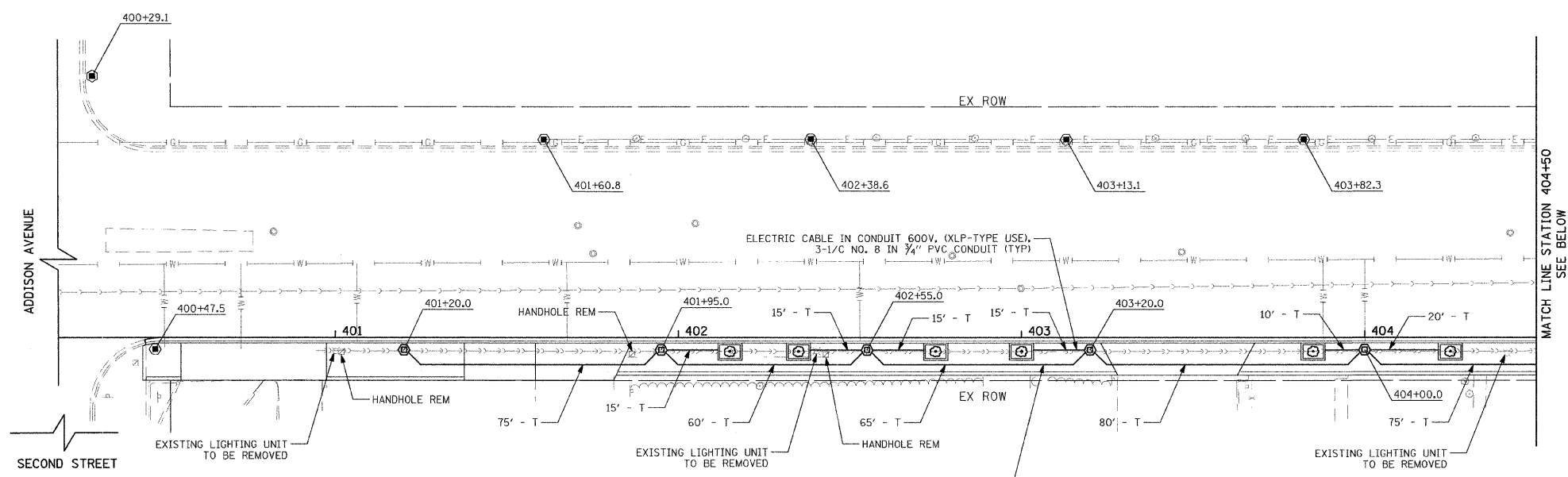
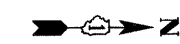

- LEGEND**
- EXISTING DOUBLE ACORN LIGHTING UNIT (TO REMAIN)
 - ⊕ PROPOSED DOUBLE ACORN LIGHTING UNIT
 - EXISTING ROADWAY LIGHTING UNIT
 - ⌘ EXISTING LIGHTING UNIT
 - ⊞ EXISTING HANDHOLE

- NOTES:**
1. POLES ARE SET BACK 2' FROM BACK OF CURB TO CENTER OF POLE.
 2. EACH TREE PIT SHALL CONTAIN A DUPLEX WATERPROOF GFI RECEPTICLE WIRED FROM AN ADJACENT LIGHT POLE AS SHOWN.
 3. ALL EXISTING ELECTRIC CABLE IN CONDUIT FOR LIGHT POLES TO BE REMOVED SHALL BE REMOVED AND THE CONDUIT SHALL BE ABANDONED UNLESS UTILIZED FOR ANOTHER CIRCUIT.
 4. CABLE WILL BE RUN TO THE EXISTING STREET LIGHTING CONTROLLER ON THE NORTH SIDE OF THIRD STREET BETWEEN ADDISON AVENUE AND LARCH AVENUE. (SEE LIGHTING WIRING DIAGRAM ON SHEET 15)
 5. A NEW BREAKER WILL BE ADDED TO THE EXISTING CONTROLLER ON THE NORTH SIDE OF THIRD STREET BETWEEN ADDISON AVENUE AND LARCH AVENUE FOR THE ADDITIONAL CIRCUIT.
 6. CONTACT CITY OF ELMHURST ELECTRICAL DIVISION FOR EXACT LOCATIONS AND CIRCUITS.

FILE NAME = g:\od11\0813\road\sheets\LIGHT-283.sht	USER NAME = a_jpondex tar	DESIGNED - KB	REVISED -	STATE OF ILLINOIS DEPARTMENT OF TRANSPORTATION	ELMHURST STREETSCAPE ENHANCEMENTS LIGHTING PLAN ADDISON AVENUE	F.A.I.J. RTE. 2678/2676	SECTION 11-00179-00-LS	COUNTY DUPAGE	TOTAL SHEETS 28	SHEET NO. 13		
PLOT SCALE =	CHECKED - ESN	REVISIED -	SCALE: 1"=20'			SHEET NO. 2 OF 3 SHEETS	STA. 400+44.80 TO STA. 406+45.39	FED. ROAD DIST. NO. 7 ILLINOIS FED. AID PROJECT				
PLOT DATE = 11/16/11	DATE - 11/16/2011	REVISIED -	CONTRACT NO. 63652									

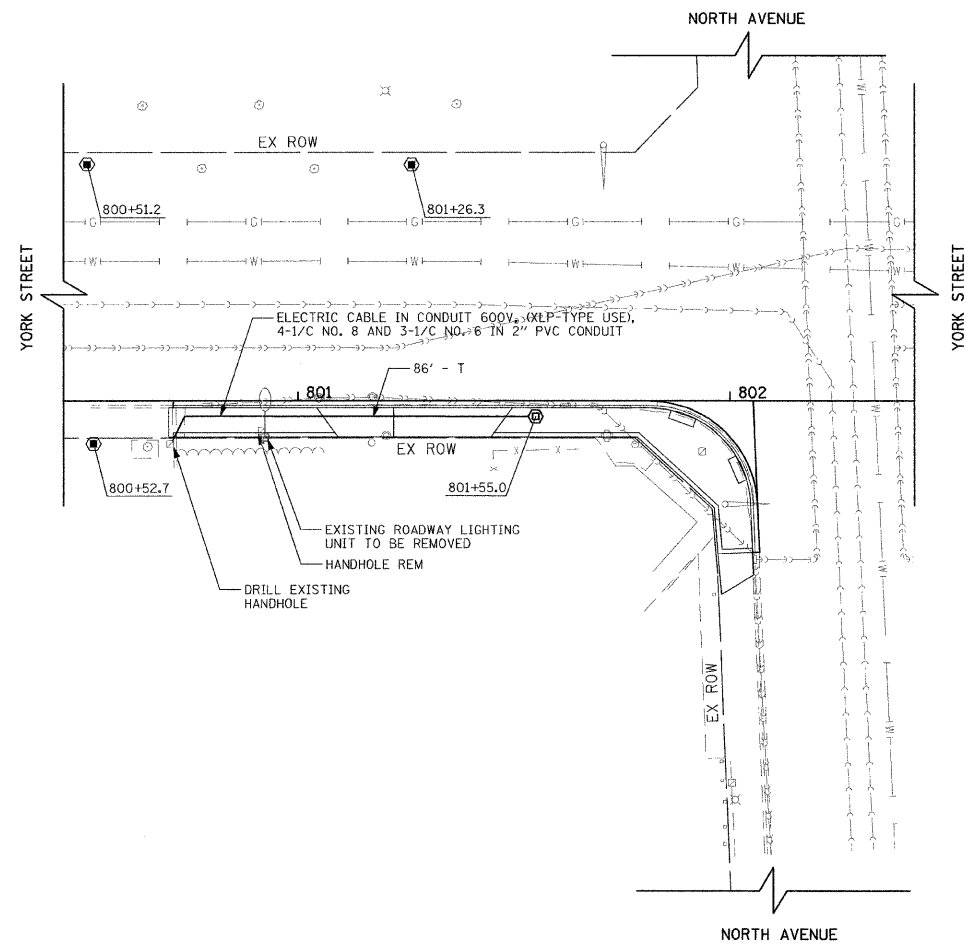

- LEGEND**
- ⊙ EXISTING DOUBLE ACORN LIGHTING UNIT (TO REMAIN)
 - ⊕ PROPOSED DOUBLE ACORN LIGHTING UNIT
 - EXISTING ROADWAY LIGHTING UNIT
 - ⊗ EXISTING LIGHTING UNIT
 - ⊘ EXISTING HANDHOLE

- NOTES:**
1. ELECTRIC CABLE IN CONDUIT FOR ROADWAY LIGHT TO BE REMOVED WILL BE DISCONNECTED AND REMOVED IN THE HANDHOLE SOUTH OF THE PROJECT LIMITS.
 2. CONTACT CITY OF ELMHURST ELECTRICAL DIVISION FOR EXACT LOCATIONS AND CIRCUITS.
 3. EACH TREE PIT SHALL CONTAIN A DUPLEX WATERPROOF GFI RECEPTICLE WIRED FROM AN ADJACENT LIGHT POLE AS SHOWN.

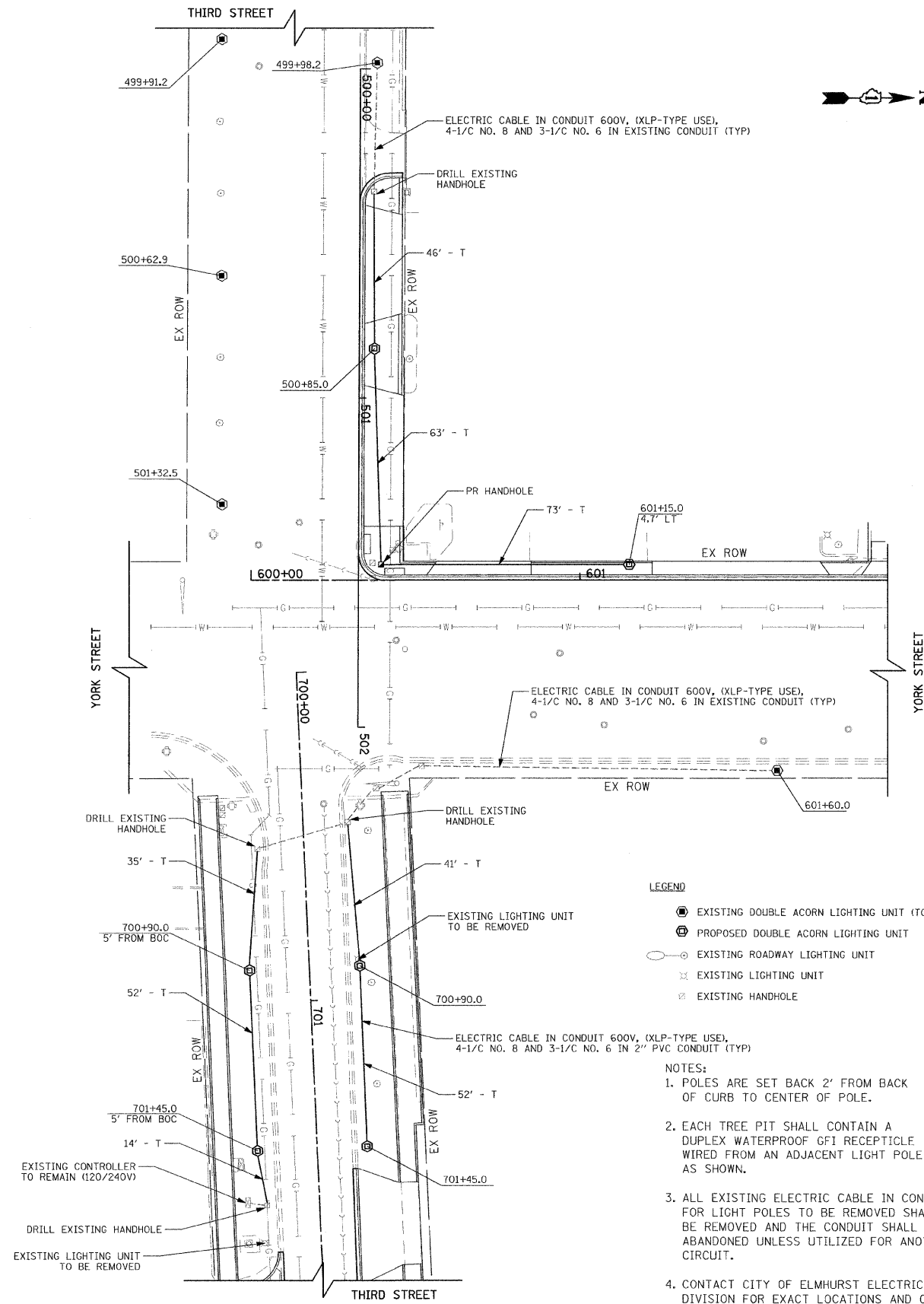

- LEGEND**
- ⊙ EXISTING DOUBLE ACORN LIGHTING UNIT (TO REMAIN)
 - ⊕ PROPOSED DOUBLE ACORN LIGHTING UNIT
 - EXISTING ROADWAY LIGHTING UNIT
 - ⊗ EXISTING LIGHTING UNIT
 - ⊘ EXISTING HANDHOLE

- NOTES:**
1. POLES ARE SET BACK 2' FROM BACK OF CURB TO CENTER OF POLE.
 2. EACH TREE PIT SHALL CONTAIN A DUPLEX WATERPROOF GFI RECEPTICLE WIRED FROM AN ADJACENT LIGHT POLE AS SHOWN.
 3. ALL EXISTING ELECTRIC CABLE IN CONDUIT FOR LIGHT POLES TO BE REMOVED SHALL BE REMOVED AND THE CONDUIT SHALL BE ABANDONED UNLESS UTILIZED FOR ANOTHER CIRCUIT.
 4. CONTACT CITY OF ELMHURST ELECTRICAL DIVISION FOR EXACT LOCATIONS AND CIRCUITS.

FILE NAME = gr:\od11\0013\road\sheet\LIBH-281aht	USER NAME = ajpdxeter	DESIGNED - KB	REVISED -
		DRAWN - AJP	REVISED -
		CHECKED - ESN	REVISED -
		DATE - 11/16/2011	REVISED -

**STATE OF ILLINOIS
DEPARTMENT OF TRANSPORTATION**

**ELMHURST STREETSCAPE ENHANCEMENTS
LIGHTING PLAN
THIRD STREET AND YORK STREET**

SCALE: 1"=20' SHEET NO. 3 OF 3 SHEETS STA. TO STA.

F.A.I.D. RTE.	SECTION	COUNTY	TOTAL SHEETS	SHEET NO.
2678/2676	11-00179-00-LS	DUPAGE	28	14
CONTRACT NO. 63652				
FED. ROAD DIST. NO. 7 ILLINOIS FED. AID PROJECT				

EXISTING WIRING DIAGRAM

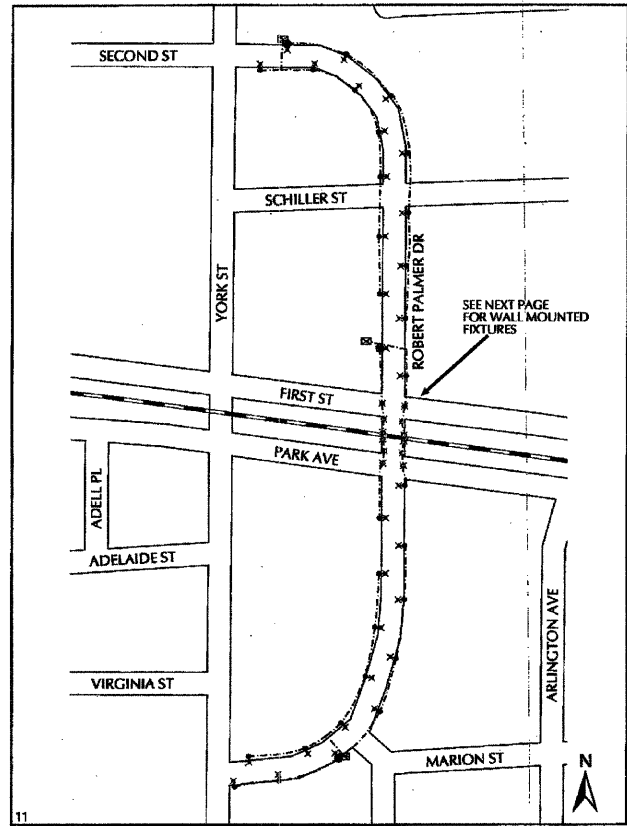

79

NOT TO SCALE

EXISTING WIRING DIAGRAM

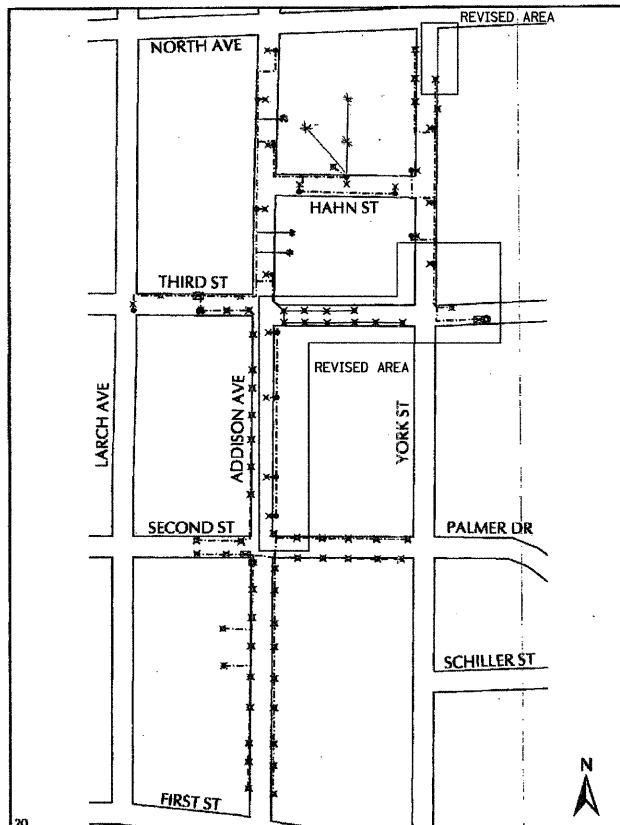

81

NOT TO SCALE

EXISTING WIRING DIAGRAM

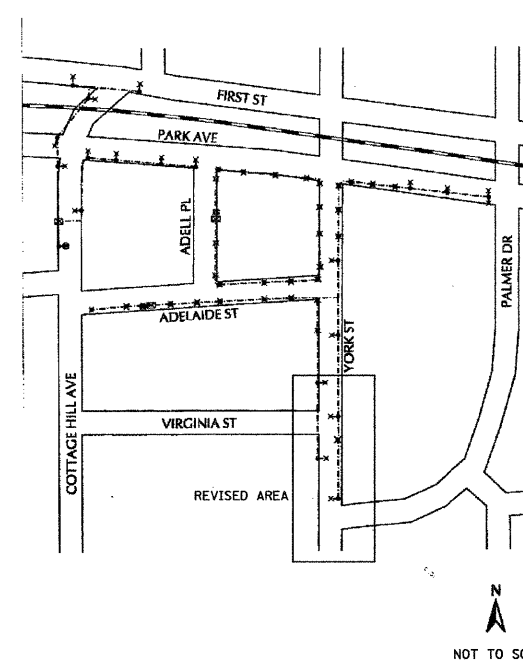

NOT TO SCALE

NOTE:
THE CITY OF ELMHURST DOES NOT GUARANTEE THE ACCURACY OF THE DATA ON THIS DRAWING. THE CONTRACTOR SHALL VERIFY ALL LOCATIONS PRIOR TO COMMENCING WORK.

LEGEND

- ⊗ PROPOSED LIGHTING UNIT
- ⊗ EXISTING LIGHTING UNIT
- ⊗ EXISTING LIGHTING CONTROLLER

PROPOSED WIRING DIAGRAM

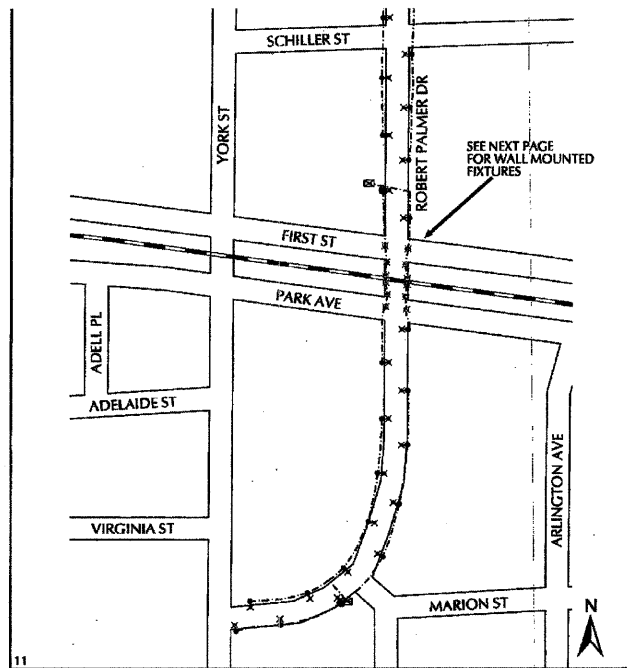

79

NOT TO SCALE

PROPOSED WIRING DIAGRAM

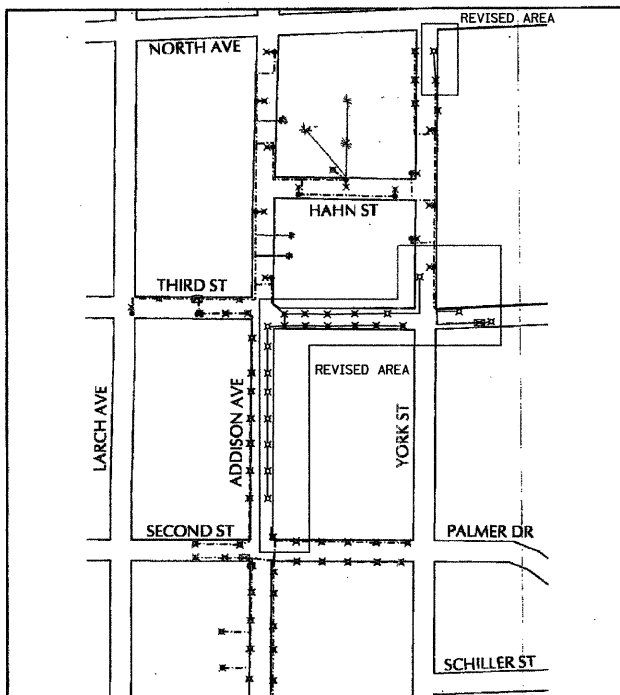

NOT TO SCALE

PROPOSED WIRING DIAGRAM

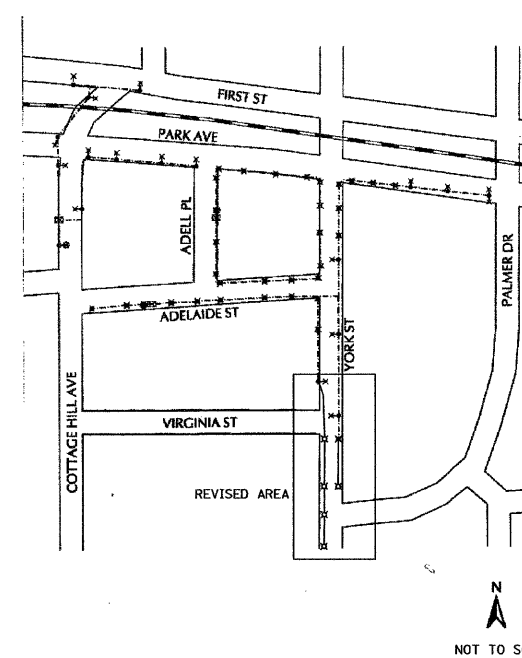

NOT TO SCALE

FILE NAME = g:\cd\11\0013\road\sheet\Details\Lighting.shx	USER NAME = ajpindex.tor	DESIGNED - KB	REVISED -
		DRAWN - AJP	REVISED -
PLOT SCALE =		CHECKED - ESN	REVISED -
PLOT DATE = 11/18/11		DATE - 11/16/2011	REVISED -

STATE OF ILLINOIS
DEPARTMENT OF TRANSPORTATION

ELMHURST STREETSCAPE ENHANCEMENTS
LIGHTING WIRING DIAGRAMS

SCALE: NONE SHEET NO. 1 OF 1 SHEETS STA. TO STA.

F.A.U. RTE. 2678/2676	SECTION 11-00179-00-LS	COUNTY DUPAGE	TOTAL SHEETS 28	SHEET NO. 15
CONTRACT NO. 63652				
FED. ROAD DIST. NO. 7 ILLINOIS FED. AID PROJECT				

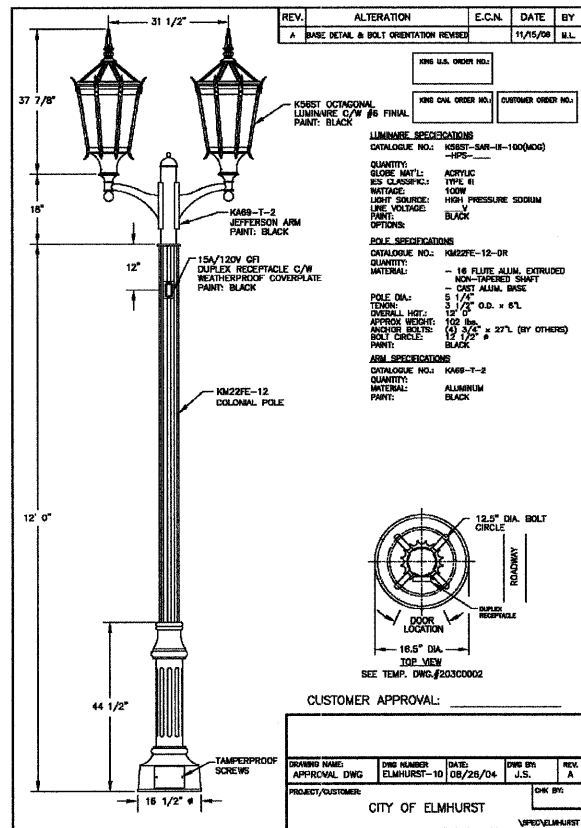

LIGHT POLE, ALUMINUM, 14' SPECIAL

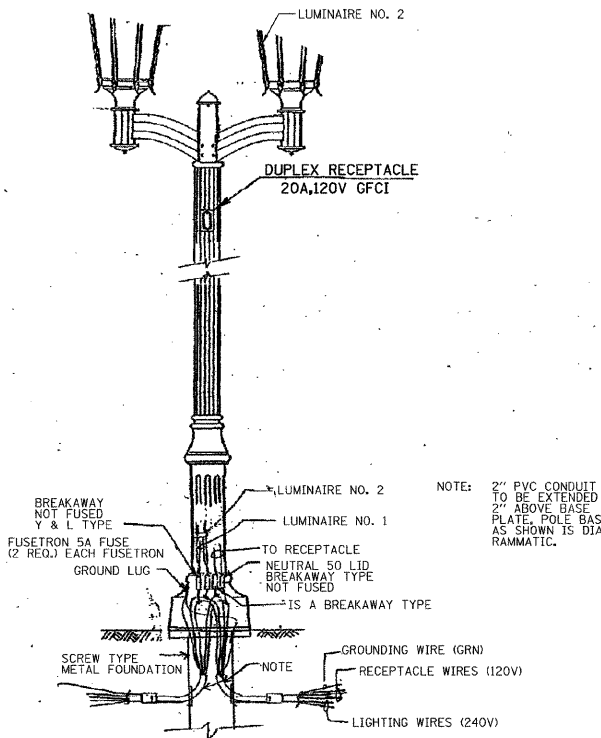

LIGHT POLE, ALUMINUM, 14', SPECIAL

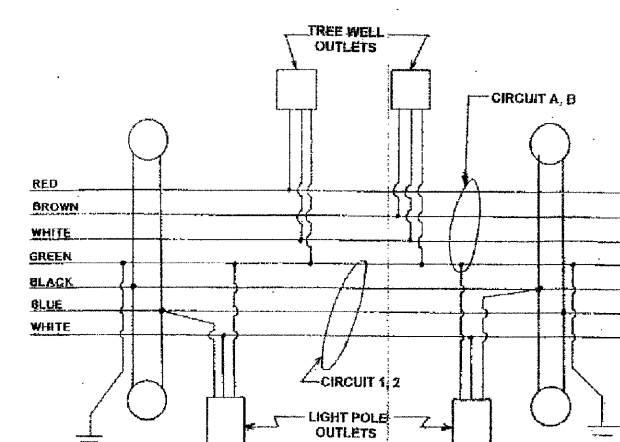

TYPICAL WIRING DIAGRAM

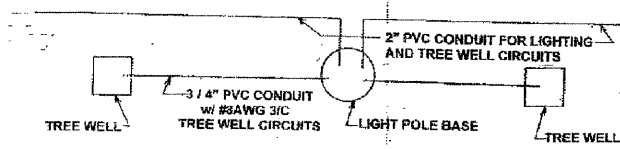

CONDUIT LAYOUT (TYP.)

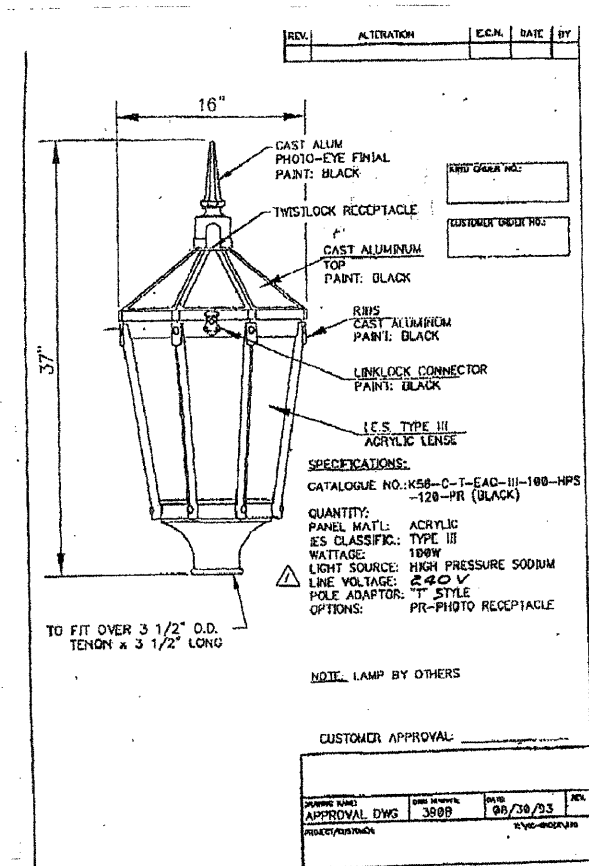

STREETSCAPE CONTROLLER

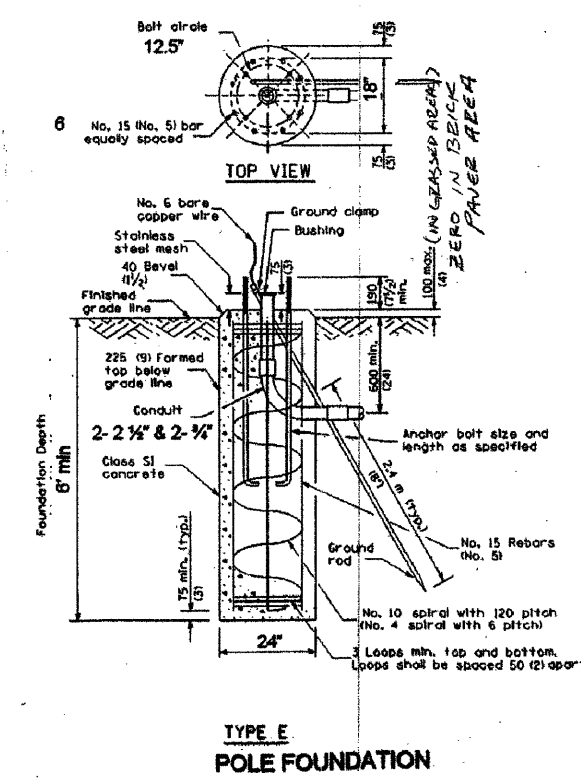
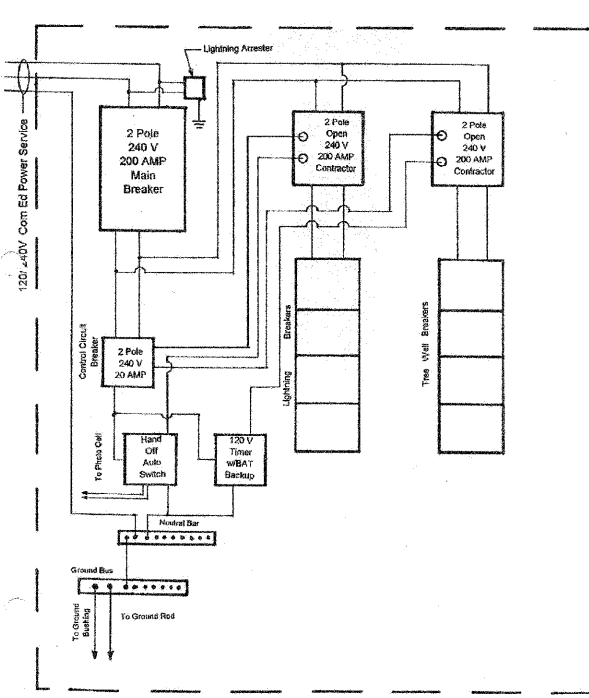

LIGHT POLE FOUNDATION, 24" DIAMETER (SPECIAL)

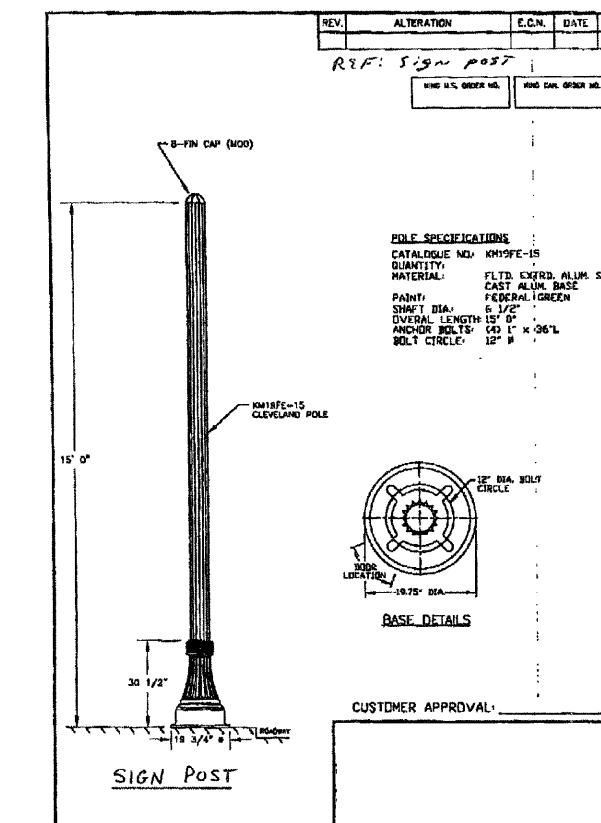

DECORATIVE SIGN POST

SPECIFICATIONS/DATA

13" x 24" PG Style (Stackable) Assembly

Covers (Blank unless logo is specified)

DESCRIPTION	PART NO.	WEIGHT #	DESIGN/TEST LOAD #	ANSI TIER
W/2 Bolts	PG1324CA00	32 (14.5 kg)	8,000 / 12,000	8
Gasketed w/2 Bolts	PG1324CG00	32 (14.5 kg)	8,000 / 12,000	8
No Bolts	PG1324HA00	32 (14.5 kg)	8,000 / 12,000	8
Heavy Duty w/2 Bolts	PG1324HD00	48 (22.2 kg)	15,000 / 22,500	15
Gasketed Heavy Duty w/2 Bolts	PG1324HG00	48 (22.2 kg)	15,000 / 22,500	15
Extra Heavy Duty w/2 Bolts	PG1324H000	48 (22.2 kg)	22,500 / 33,750	15*

Covers with meter lids available upon request.
Gasketed covers and bolt grommets must be used with a gasketed box. Gaskets reduce the inflow of fluids but do not make the enclosure water tight.
* Loadings for HH covers comply with all test provisions of ANSISCTE 77 except that the vertical design load is 22,500 lbs. with a test load of 33,750 lbs. over a 10" x 20" plate.

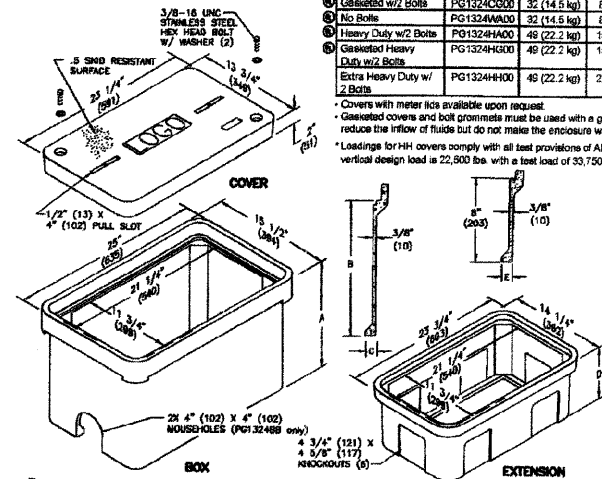

Boxes (Stackable with self-aligning, replaceable EZ-Net)

DESCRIPTION	PART NO.	WEIGHT #	DIMENSION A	DIMENSION B	DIMENSION C	DESIGN/TEST LOAD #	ANSI TIER
Open Bottom	PG1324BA12	33 (24.0 kg)	12" (305 mm)	10" (254 mm)	1 1/4" (32 mm)	22,500 / 33,750	15*
Open Bottom w/ Gasket	PG1324BA18	72 (33 kg)	18" (457 mm)	18" (457 mm)	1 1/4" (32 mm)	22,500 / 33,750	15*
Open Bottom w/ 2 Mouseholes	PG1324BA19	72 (33 kg)	18" (457 mm)	18" (457 mm)	1 1/4" (32 mm)	22,500 / 33,750	15*
Solid Bottom	PG1324DA12	33 (24.0 kg)	12" (305 mm)	10" (254 mm)	N/A	22,500 / 33,750	15*
Solid Bottom w/ Gasket	PG1324DA18	66 (30 kg)	18" (457 mm)	18" (457 mm)	N/A	22,500 / 33,750	15*
Solid Bottom w/ Gasket	PG1324DG18	85 (38 kg)	18" (457 mm)	18" (457 mm)	N/A	22,500 / 33,750	15*

* Loadings comply with ANSISCTE 77. These boxes meet and exceed ANSI Tier 15 test provisions.

Extensions (For use under box only, one per box. For grade adjustable extension see page 41.)

DESCRIPTION	PART NO.	WEIGHT #	DIMENSION D	DIMENSION E	DESIGN/TEST LOAD #	ANSI TIER
Open Bottom	PG1324EA08	25 (11.3 kg)	8 3/4" (222 mm)	1" (25 mm)	22,500 / 33,750	15*
Solid Bottom	PG1324EA06	35 (15.8 kg)	8 1/4" (210 mm)	N/A	22,500 / 33,750	15*

* Loadings comply with ANSISCTE 77. These extensions meet and exceed ANSI Tier 15 test provisions. Dimensions & weights in parentheses are metric equivalent.

NOTES

- ALL DIMENSIONS ARE IN INCHES (MILLIMETERS) UNLESS OTHERWISE SHOWN.
- THE ENGINEER SHALL DETERMINE THE CLASS OF SOIL DURING EXCAVATION. NOT USED AND SELECT THE DESIGN DEPTH OF FOUNDATION FROM THE DESIGN TABLE.
- EXCAVATION OF THE POLE FOUNDATION SHALL BE MADE WITH AN AUGER, 24" (609.6 mm) OR 30" (762.0 mm) IN DIAMETER.
- THE ANCHOR ROD SHALL BE A HOOK ROD TYPE. COLD BENDING OF THE ANCHOR ROD WILL NOT BE ALLOWED. THE RADIUS OF THE HOOK BEND SHALL NOT BE LESS THAN 4 TIMES THE NOMINAL DIAMETER OF THE ANCHOR ROD. A TACK WELDED ANCHOR ROD MAY BE SUBSTITUTED WITH THE APPROVAL OF THE ENGINEER.
- THE ANCHOR BOLTS AND RACEWAYS SHALL BE PROPERLY SECURED IN PLACE BEFORE THE CONCRETE IS PLACED IN THE FORM.
- THE ANCHOR BOLTS SHALL BE ACCORDING TO ASTM F1554 GRADE 725 (GRADE 105). NUTS SHALL BE HEXAGON NUTS ACCORDING TO ASTM A 194 2H OR ASTM A 563 DII, AND WASHERS SHALL BE ACCORDING TO ASTM F 436.
- ANCHOR RODS, NUTS AND WASHERS SHALL BE COMPLETELY GALVANIZED BY EITHER THE HOT-DIPPED - NOT USED PROCESS - CONFORMING WITH AASTHO M 232, THE MECHANICAL PLATING METHOD CONFORMING TO AASTHO M 298, CLASS 50 WITH A MAXIMUM COATING THICKNESS OF 150 UNITS MILS) OR THE ELECTROLYTIC PROCESS ACCORDING TO ASTM F 1136.
- THE CONTRACTOR SHALL COORDINATE EXTENSION OF ANCHOR BOLTS ABOVE TOP OF FOUNDATION WITH THE BREAKAWAY DEVICE MANUFACTURER'S REQUIREMENTS. IF LIGHT POLE IS MOUNTED WITHOUT BREAKAWAY DEVICE, ANCHOR BOLTS SHALL PROJECT 2 1/4" (63.5 mm) ABOVE TOP OF THE FOUNDATION. THE CONTRACTOR SHALL CONFIRM ANCHOR BOLT EXTENSION WITH ENGINEER.
- RACEWAYS SHALL PROJECT 2" (50.8mm) ABOVE THE TOP OF THE FOUNDATION.
- THE CABLE TRENCH SHALL BE BACKFILLED AND FIRMLY COMPACTED BEFORE THE LIGHT IS ERECTED.

SPECIFICATIONS/DATA

17" x 30" PG Style (Stackable) Assembly

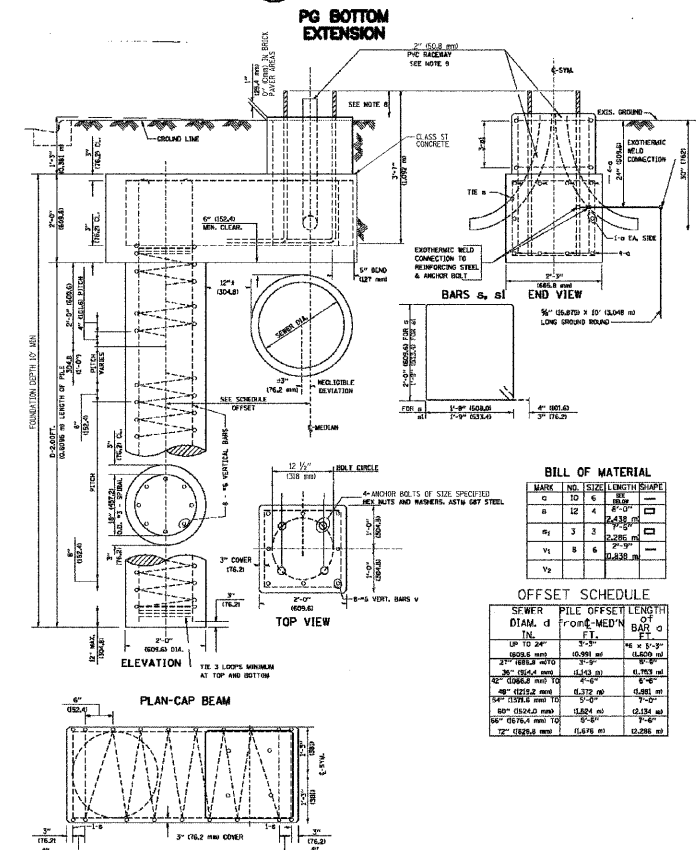
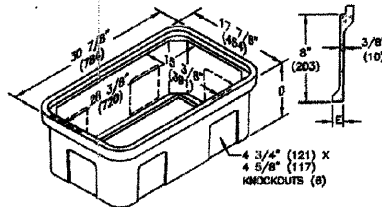
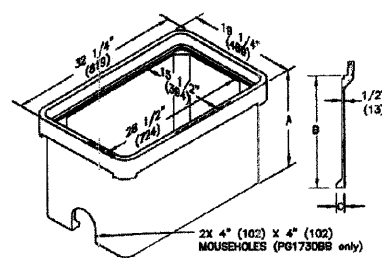
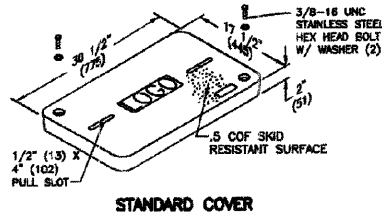

LIGHT POLE FOUNDATION, 24" DIAMETER, OFFSET

Covers (Blank unless logo is specified)

DESCRIPTION	PART NO.	WEIGHT #	DESIGN/TEST LOAD #	ANSI TIER
W/2 Bolts	PG1730CA00	52 (23.6 kg)	8,000 / 12,000	8
Gasketed w/2 Bolts	PG1730CG00	52 (23.6 kg)	8,000 / 12,000	8
No Bolts	PG1730HA00	52 (23.6 kg)	8,000 / 12,000	8
Heavy Duty w/2 Bolts	PG1730HD00	85 (37.6 kg)	15,000 / 22,500	15
Gasketed Heavy Duty w/2 Bolts	PG1730HG00	85 (37.6 kg)	15,000 / 22,500	15
Extra Heavy Duty w/2 Bolts	PG1730H000	85 (38.6 kg)	22,500 / 33,750	15*

Covers with meter lids available upon request.
Gasketed covers and bolt grommets must be used with a gasketed box. Gaskets reduce the inflow of fluids but do not make the enclosure water tight.
* Loadings for HH covers comply with all test provisions of ANSISCTE 77 except that the vertical design load is 22,500 lbs. with a test load of 33,750 lbs. over a 10" x 20" plate.

PG Boxes (Stackable with self-aligning, replaceable EZ-Net) *22" x 30" deep boxes must be used as bottom of any stack

DESCRIPTION	PART NO.	WEIGHT #	DIMENSION A	DIMENSION B	DIMENSION C	DESIGN/TEST LOAD #	ANSI TIER
Open Bottom	PG1730BA12	67 (30.4 kg)	12" (305 mm)	10" (254 mm)	1 1/4" (32 mm)	22,500 / 33,750	15**
Open Bottom w/ Gasket	PG1730BA18	94 (42.6 kg)	18" (457 mm)	18" (457 mm)	1 1/4" (32 mm)	22,500 / 33,750	15**
Open Bottom w/ 2 Mouseholes	PG1730BA22	106 (48.1 kg)	22" (559 mm)	20" (508 mm)	1 1/4" (32 mm)	22,500 / 33,750	15**
Solid Bottom	PG1730DA12	67 (30.4 kg)	12" (305 mm)	10" (254 mm)	N/A	22,500 / 33,750	15**
Solid Bottom w/ Gasket	PG1730DA18	112 (50.8 kg)	18" (457 mm)	18" (457 mm)	N/A	22,500 / 33,750	15**
Solid Bottom w/ Gasket	PG1730DG18	143 (64.9 kg)	24" (610 mm)	22" (559 mm)	N/A	22,500 / 33,750	15**

** Loadings comply with ANSISCTE 77. These boxes and extensions meet and exceed ANSI Tier 15 test provisions.

PG 17" x 30" Extensions (For use under 12" & 18" deep boxes only, one per box. For grade adjustable extension see page 41.)

DESCRIPTION	PART NO.	WEIGHT #	DIMENSION D	DIMENSION E	DESIGN/TEST LOAD #	ANSI TIER
Open Bottom	PG1730EA08	35 (16.3 kg)	8 3/4" (222 mm)	1" (25 mm)	22,500 / 33,750	15**
Solid Bottom	PG1730EA06	55 (24.9 kg)	8 1/4" (210 mm)	N/A	22,500 / 33,750	15**

Dimensions & weights in parentheses are metric equivalent.

FILE NAME =	USER NAME = a_jpondexter	DESIGNED = KB	REVISED =
gs:\vd\11813\road\sheet\Details-Lighting.sht		DRAWN = AJP	REVISED =
		CHECKED = ESN	REVISED =
		DATE = 11/16/2011	REVISED =

**STATE OF ILLINOIS
DEPARTMENT OF TRANSPORTATION**

**ELMHURST STREETSCAPE ENHANCEMENTS
LIGHTING DETAILS**

SCALE: NONE SHEET NO. 2 OF 2 SHEETS STA. TO STA.

F.A.U. RTE.	SECTION	COUNTY	TOTAL SHEETS	SHEET NO.
2678/2676	11-00179-00-LS	DUPAGE	28	17
CONTRACT NO. 63652				
FED. ROAD DIST. NO. 7 ILLINOIS FED. AID PROJECT				

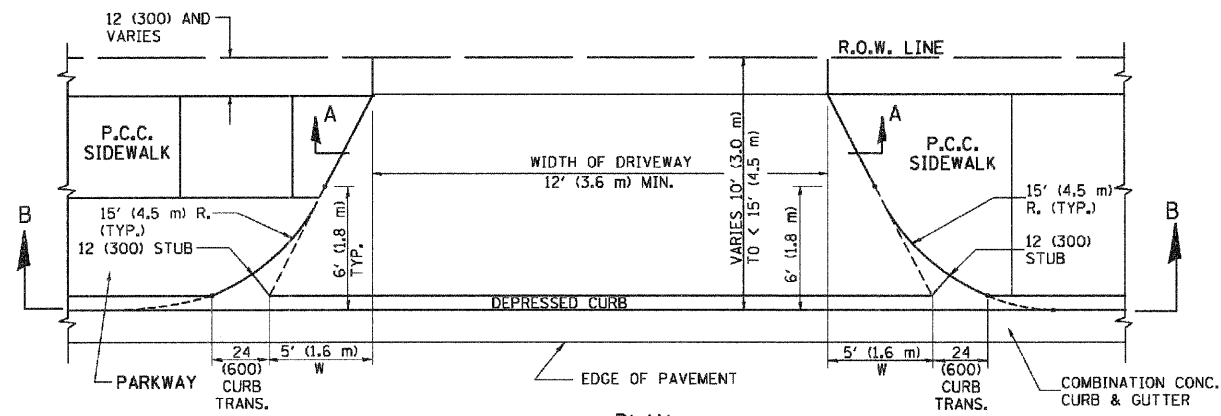

PLAN
10' (3.0 m) TO < 15' (4.5 m)

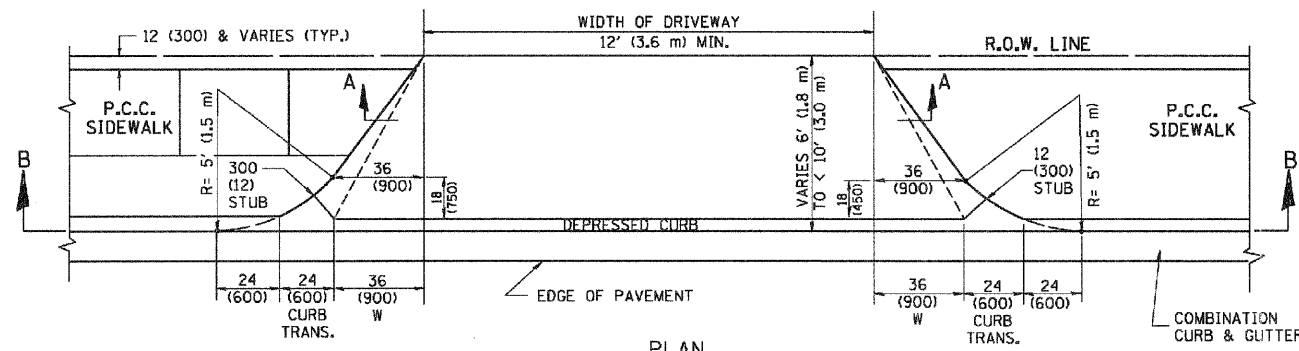

PLAN
6' (1.8 m) TO < 10' (3.0 m)

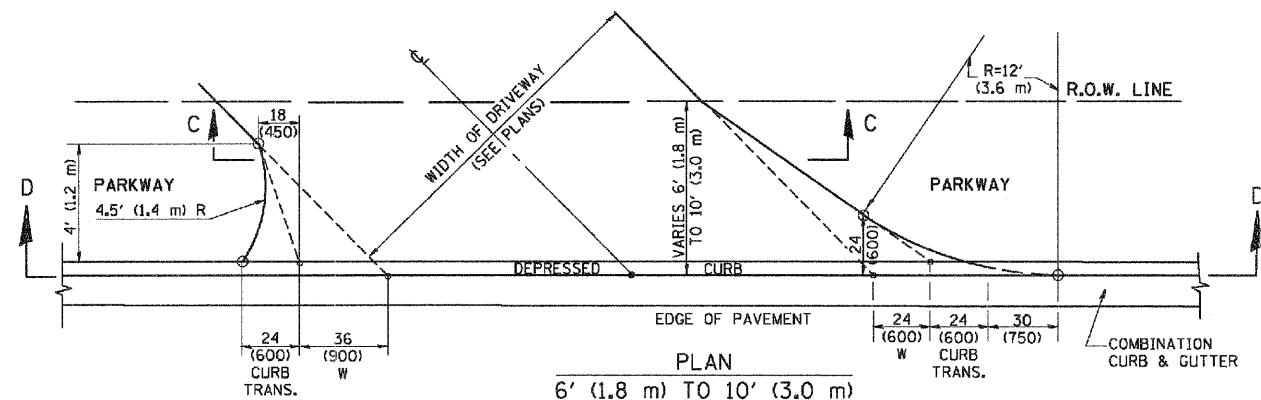

PLAN
6' (1.8 m) TO 10' (3.0 m)

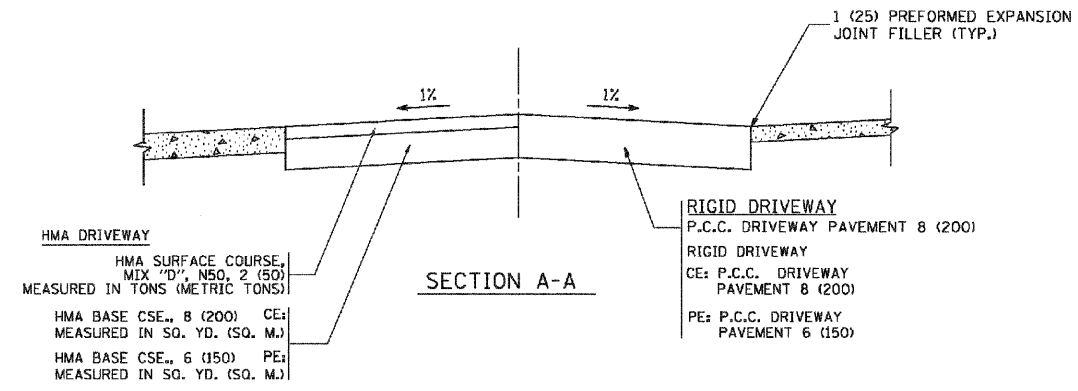

SECTION A-A

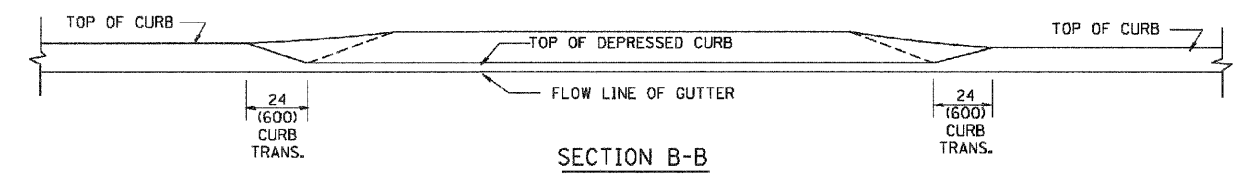

SECTION B-B

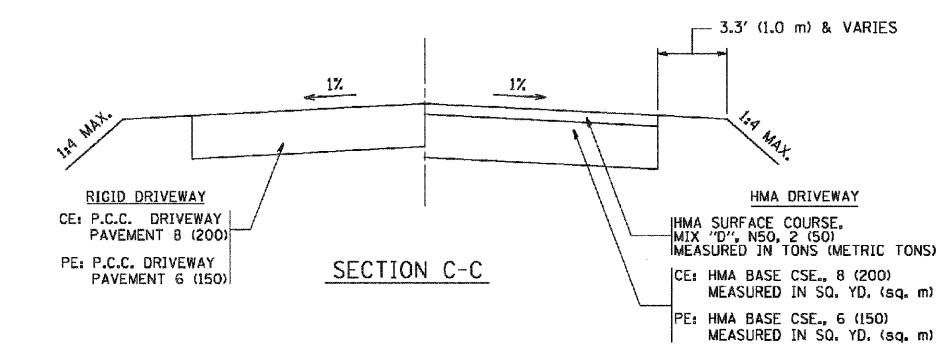

SECTION C-C

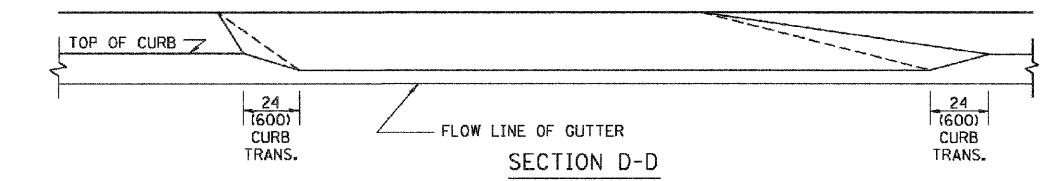

SECTION D-D

GENERAL NOTES

DRIVEWAY SLOPES, LOCATIONS, & GEOMETRIC LAYOUT SHALL BE IN ACCORDANCE WITH THE LATEST EDITION OF THE "HANDBOOK FOR POLICY ON PERMITS FOR ACCESS DRIVEWAYS TO STATE HIGHWAYS". FOR FURTHER LAYOUT REQUIREMENTS, REFER TO ILLUSTRATION 10 IN THE PERMIT HANDBOOK. WHERE SIDEWALKS EXIST, DRIVEWAYS SHALL BE REPLACED WITH RIGID PAVEMENT. WHERE NO SIDEWALKS EXIST, DRIVEWAYS SHALL BE REPLACED IN KIND. SIDEWALK CROSS SLOPE THRU DRIVEWAY AREA TO BE A MAXIMUM OF 1:50.

WHEN THE DISTANCE BETWEEN R.O.W. AND THE BACK OF CURB IS EQUAL TO OR LESS THAN 8' (2.4 m), THE P.C.C. SIDEWALK SHALL EXTEND TO THE BACK OF CURB.

THE RESIDENT ENGINEER SHALL CONTACT THE TRAFFIC PERMIT OFFICE AT 847/ 705-4131 FOR ANY QUESTIONS ON DRIVEWAYS SHOWN IN THE PLANS; SPECIALLY IN REFERENCE TO ADDITIONAL AND/OR RELOCATION/REMOVAL OF A DRIVEWAY.

COMBINATION CONCRETE CURB & GUTTER SHALL BE MEASURED STRAIGHT ACROSS THE DRIVEWAY. NO ADDITIONAL COMPENSATION WILL BE ALLOWED FOR THE CURB & GUTTER TRANSITION.

THE 1 (25) PREFORMED EXPANSION JOINT FILLER WILL NOT BE PAID SEPARATELY, BUT SHALL BE CONSIDERED INCLUDED IN THE COST OF THE P.C.C. DRIVEWAY PAVEMENT OR P.C.C. SIDEWALK.

"W" VARIES FROM 36 (900) TO 5' (1.5 m) PROPORTIONAL TO THE LENGTH (L), FROM 6' (1.8 m) TO 10' (3 m).

ALL DIMENSIONS ARE IN INCHES (MILLIMETERS) UNLESS OTHERWISE NOTED.

FILE NAME =	USER NAME = lsguo	DESIGNED - R. SHAH	REVISED - M. GOMEZ 04-06-01
ca:\pwork\pwork\lsguo\010315\bd02.dwg		DRAWN -	REVISED - P. LAFLEUR 04-15-03
	PLOT SCALE = 50.0000' / 1"	CHECKED -	REVISED - R. BORD 01-01-07
	PLOT DATE = 10/28/2011	DATE - 11-06-95	REVISED - R. BORD 09-06-11

STATE OF ILLINOIS
DEPARTMENT OF TRANSPORTATION

DRIVEWAY DETAILS	
DISTANCE BETWEEN ROW AND FACE OF CURB < 15' (4.5 m)	
SCALE: NONE	SHEET NO. 1 OF 1 SHEETS STA. TO STA.

F.A. RTE. 2678/2616	SECTION 11-00179-00-LS	COUNTY DUPAGE	TOTAL SHEETS 28	SHEET NO. 18
BD400-02 (BD-02)			CONTRACT NO. 63585	
FED. ROAD DIST. NO. 1 (ILLINOIS) FED. AID PROJECT				

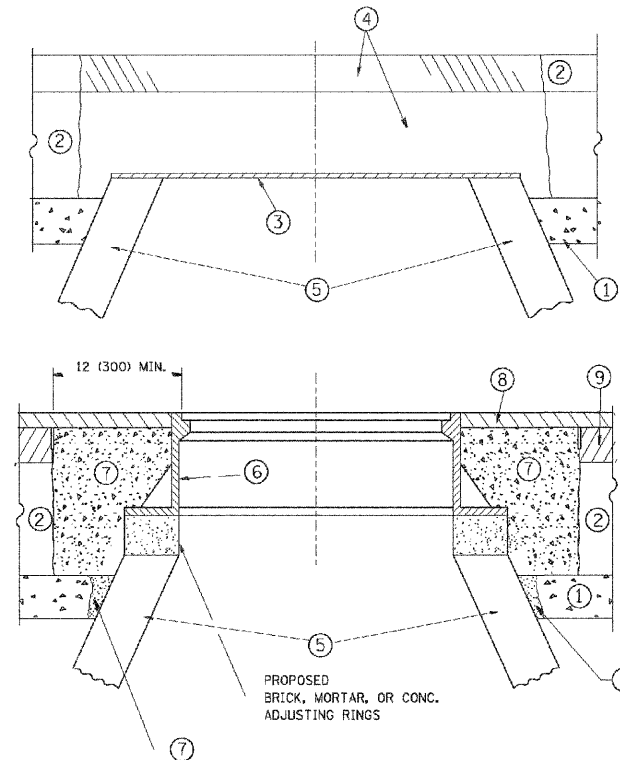

CONSTRUCTION PROCEDURES

STAGE 1 (BEFORE PAVEMENT MILLING)

- A) REMOVE A MINIMUM OF 12 (300) OF THE PAVEMENT FROM AROUND THE STRUCTURE.
- B) REMOVE THE EXISTING FRAME AND LID FROM THE STRUCTURE.
- C) COVER THE STRUCTURE OPENING WITH A 36 (900) DIAMETER METAL PLATE.
- D) BACKFILL WITH CRUSHED STONE AND A MINIMUM 1/2 (40) THICK HMA SURFACE MIX APPROVED BY THE ENGINEER.

STAGE 2 (AFTER PAVEMENT MILLING)

- A) REMOVE THE HMA SURFACE MIX AND CRUSHED STONE.
- B) INSTALL THE FRAME AND LID; ADJUST THE FRAME TO ITS FINAL SURFACE ELEVATION.
- C) THE SURROUNDING SPACE SHALL BE FILLED WITH CLASS PP-1* CONCRETE TO THE ELEVATION OF THE SURFACE OF THE EXISTING BASE COURSE OR THE BINDER COURSE.

* UNLESS OTHERWISE SPECIFIED IN THE PLANS.

THE PROCEDURE EXPLAINED ABOVE SHALL CONFORM TO THE APPLICABLE PORTIONS OF SECTIONS 353, 406, 602, AND 603 OF THE STANDARD SPECIFICATIONS.

LEGEND

- ① SUB-BASE GRANULAR MATERIAL
- ② EXISTING PAVEMENT
- ③ 36 (900) DIAMETER METAL PLATE
- ④ PROPOSED CRUSHED STONE AND HMA SURFACE MIX
- ⑤ EXISTING STRUCTURE
- ⑥ FRAME AND LID (SEE NOTES)
- ⑦ CLASS PP-1* CONCRETE
- ⑧ PROPOSED HMA SURFACE COURSE
- ⑨ PROPOSED HMA BINDER COURSE

LOCATION OF STRUCTURES:

THE CONTRACTOR WILL BE REQUIRED TO KEEP A RECORD OF THE LOCATIONS OF THE BURIED STRUCTURES ACCORDING TO THE STATION AND DISTANCE LEFT OR RIGHT OF THE CENTERLINE OF PAVEMENT. UPON COMPLETION OF THE WORK, THE CONTRACTOR WILL DELIVER THE RECORD TO THE ENGINEER.

BASIS OF PAYMENT:

THIS WORK WILL BE PAID FOR AT THE CONTRACT UNIT PRICE PER EACH FOR "FRAMES AND LIDS TO BE ADJUSTED, SPECIAL" NEW FRAMES AND LIDS, WHEN SPECIFIED, WILL BE PAID FOR SEPARATELY.

NOTES:

EXISTING BROKEN FRAMES AND LIDS SHALL BE REMOVED AND DISPOSED OF BY THE CONTRACTOR AND SHALL BE REPLACED AS DIRECTED BY THE ENGINEER. REPLACEMENT FRAMES AND LIDS WILL BE PAID FOR IN ACCORDANCE WITH ARTICLE 109.04 OF THE STANDARD SPECIFICATIONS UNLESS A SEPARATE PAY ITEM HAS BEEN PROVIDED.

IF THE EXISTING LIDS ARE OPEN, THE FRAME WILL BE ADJUSTED TO THE ELEVATION OF THE MILLED PAVEMENT SURFACE PRIOR TO THE MILLING OPERATION. THE FRAME WILL NOT BE REMOVED AND COVERED BY THE METAL PLATE.

CITY OF CHICAGO CASTINGS ARE THE PROPERTY OF THE CITY AND THE CONTRACTOR SHALL NOTIFY THE CITY FOR REMOVAL AND DISPOSITION OF THE CASTINGS.

THE METAL PLATE USED TO COVER THE STRUCTURE SHALL REMAIN THE PROPERTY OF THE CONTRACTOR.

WHEN STRUCTURES ARE TO BE ADJUSTED OR RECONSTRUCTED, THE LOWERING AND RAISING OF THE FRAMES AND LIDS WILL NOT BE PAID FOR SEPARATELY BUT WILL BE INCLUDED IN THE COST OF THE CORRESPONDING PAY ITEM.

DETAILS FOR FRAMES AND LIDS ADJUSTMENT WITH MILLING

ALL DIMENSIONS ARE IN INCHES (MILLIMETERS) UNLESS OTHERWISE SHOWN

FILE NAME: c:\pwwork\pwwork\layso\d0108315\bd00.dwg	USER NAME: rajan	DESIGNED: R. SHAH	REVISED: A. ABBAS 03-21-97	STATE OF ILLINOIS DEPARTMENT OF TRANSPORTATION	DETAILS FOR FRAMES AND LIDS ADJUSTMENT WITH MILLING		F.A. RTE. 2678/2676	SECTION 11-00179-00-LS	COUNTY DUPAGE	TOTAL SHEETS 28	SHEET NO. 20	
		DRAWN: -	REVISED: R. WIEDEMAN 05-14-04		SCALE: NONE	SHEET NO. 1 OF 1 SHEETS	STA. TO STA.	BD600-03 (BD-B)		CONTRACT NO. 63585		
		CHECKED: -	REVISED: R. BORO 01-01-07		FED. ROAD DIST. NO. 1 ILLINOIS FED. AID PROJECT							
		DATE: 10-25-94	REVISED: R. BORO 03-09-11									

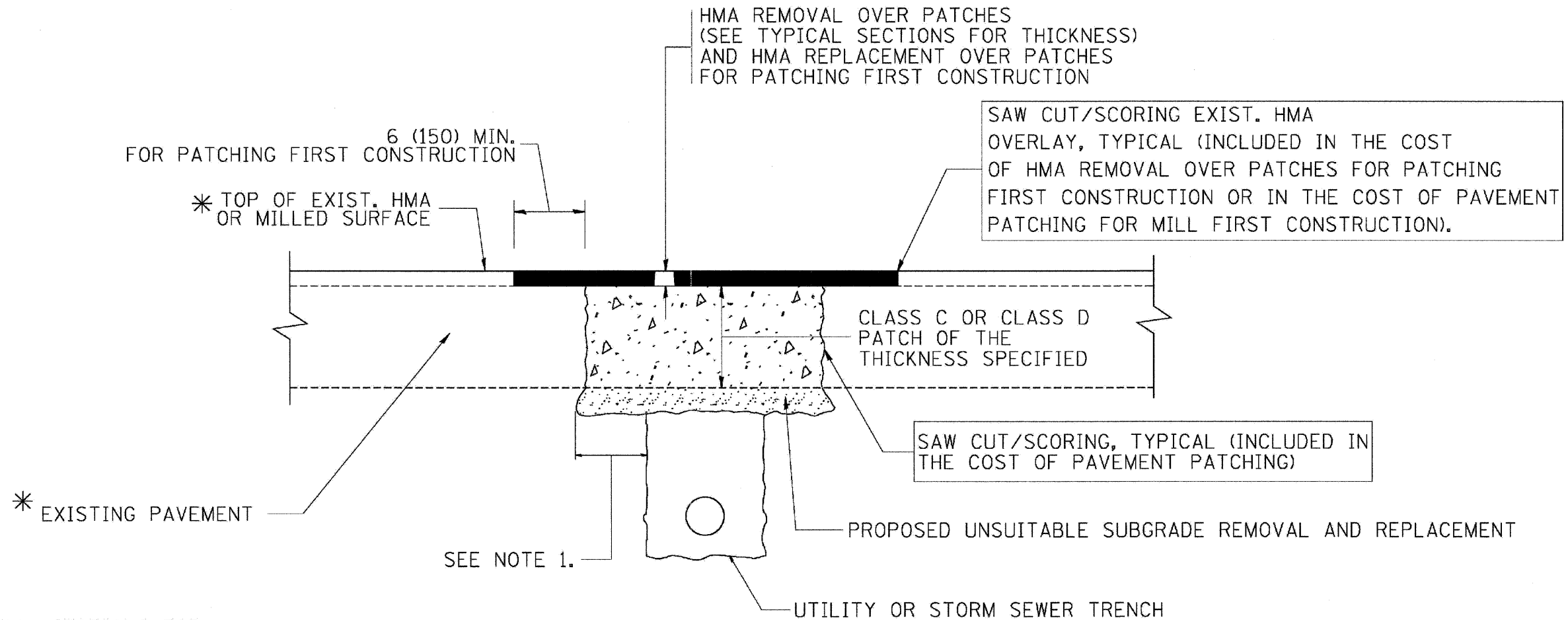

* SEE TYPICAL SECTIONS FOR THICKNESS AND MATERIALS

NOTES:

1. THE WIDTH OF THE FULL DEPTH PATCH OVER A TRENCH SHALL BE 12 (300) WIDER ON EACH SIDE OF THE TRENCH.
2. FOR METHOD OF MEASUREMENT AND BASIS OF PAYMENT, SEE RECURRING SPECIAL PROVISION "PATCHING WITH HOT-MIX ASPHALT OVERLAY REMOVAL".

SEQUENCE OF CONSTRUCTION (PATCHING FIRST)

1. REMOVE THE EXISTING HMA MATERIAL OVER THE AREA TO BE PATCHED.
2. REMOVE AND REPLACE WITH CLASS C OR D PATCH.
3. REPLACE HMA MATERIAL OVER THE AREA TO BE PATCHED.

SEQUENCE OF CONSTRUCTION (MILLING FIRST)

1. MILL HMA FIRST IF THERE IS AT LEAST 4 1/2 INCHES OR MORE OF HMA MATERIAL ON TOP OF THE EXISTING PAVEMENT OR IF THE PAVEMENT IS FULL DEPTH HMA. A MINIMUM OF 2 INCHES OF HMA MATERIAL SHALL BE IN PLACE AFTER MILLING.
2. REMOVE AND REPLACE WITH FULL DEPTH CLASS D PATCHES TO TOP OF MILLED SURFACE.

ALL DIMENSIONS ARE IN INCHES (MILLIMETERS) UNLESS OTHERWISE SHOWN.

FILE NAME =	USER NAME = bouerd1 tar	DESIGNED - R. SHAH	REVISED - A. ABBAS 04-27-98	STATE OF ILLINOIS DEPARTMENT OF TRANSPORTATION	PAVEMENT PATCHING FOR HMA SURFACED PAVEMENT	F.A.U. RTE.	SECTION	COUNTY	TOTAL SHEETS	SHEET NO.
Ca\CD\1\0813\Road\Sheets\10-584-00-22.dwg		DRAWN -	REVISED - R. BORO 01-01-07			2678/2676	11-00179-00-LS	DUPAGE	28	21
	PLOT SCALE = 50.000 ' / IN.	CHECKED -	REVISED - R. BORO 09-04-07			BD400-04 (BD-22)		CONTRACT NO. 63652		
	PLOT DATE = 10/27/2008	DATE - 10-25-9811	REVISED - K. ENG 10-27-08			SCALE: NONE	SHEET NO. 1 OF 1 SHEETS	STA.	TO STA.	FED. ROAD DIST. NO. 7 ILLINOIS FED. AID PROJECT

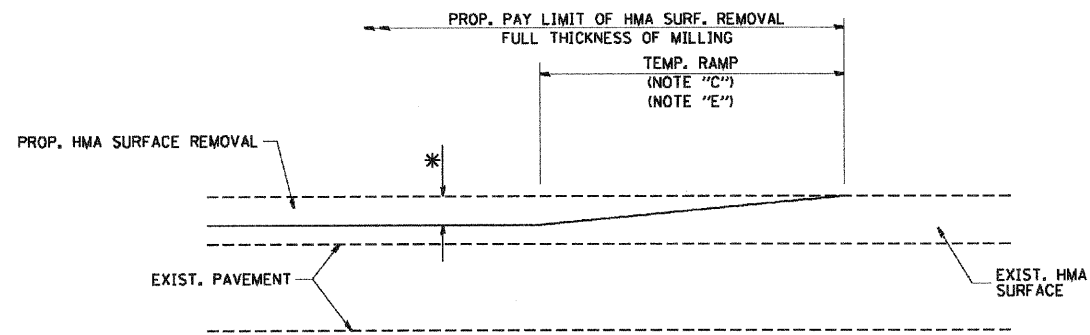

MILLED TEMPORARY RAMP
(FOR BUTT JOINT AND HMA TAPER SEE DETAIL BELOW)

OPTION 1

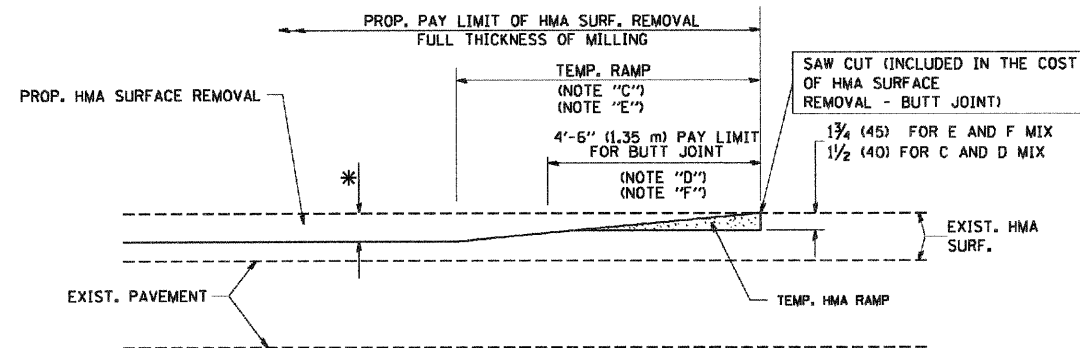

HMA CONSTRUCTED TEMPORARY RAMP
(FOR BUTT JOINT AND HMA TAPER SEE DETAIL BELOW)

OPTION 2

TYPICAL TEMPORARY RAMP

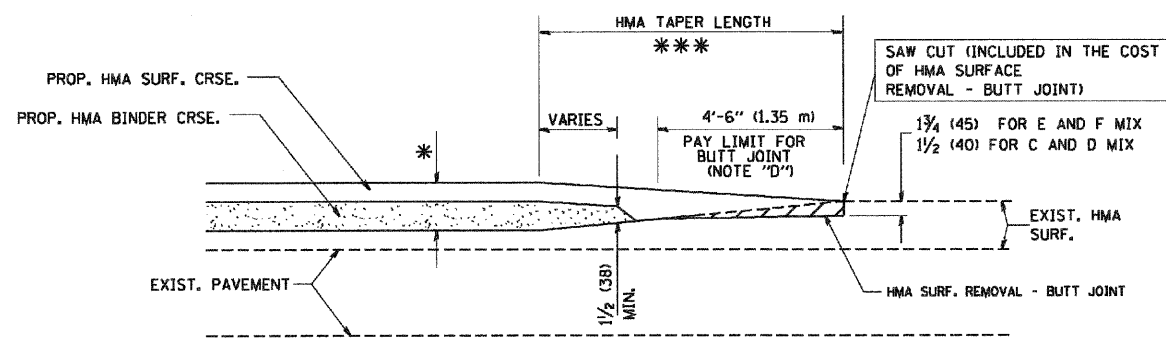

BUTT JOINT AND
HMA TAPER

TYPICAL BUTT JOINT AND HMA TAPER
FOR MILLING AND RESURFACING

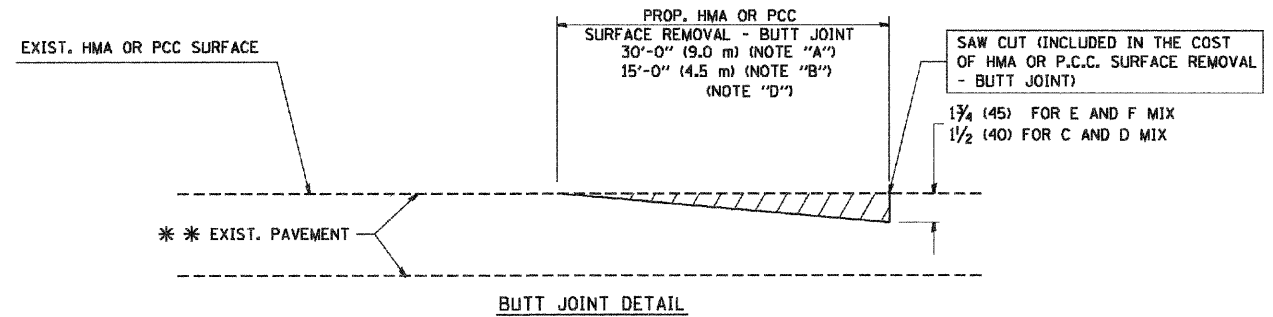

BUTT JOINT DETAIL

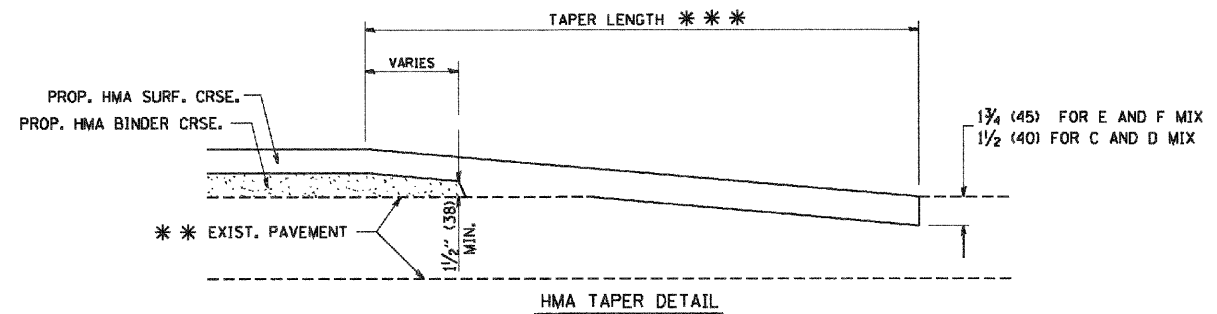

HMA TAPER DETAIL

TYPICAL BUTT JOINT AND HMA TAPER
FOR RESURFACING ONLY

*** PC CONCRETE, HMA OR HMA RESURFACED PAVEMENT.

NOTES

- A: MAINLINE ROADWAYS AND MAJOR SIDE ROADS.
 - B: MINOR SIDE ROADS.
 - C: THE TEMP. RAMP SHALL BE CONSTRUCTED IMMEDIATELY UPON REMOVAL OF THE EXISTING HMA SURFACE.
 - D: THE BUTT JOINT SHALL BE CONSTRUCTED IMMEDIATELY PRIOR TO PLACING THE PROPOSED HMA COURSES.
 - E: TAPER THE TEMP. RAMP AT A RATE OF 3'-0" (900 mm) PER 1 INCH (25 mm) OF MILLING THICKNESS.
 - F: INSTALLATION AND REMOVAL OF THE 4'-6" (1.35 m) TEMP. RAMP IS INCLUDED IN COST OF HMA SURFACE REMOVAL - BUTT JOINT
 - G: SEE ARTICLE 406.08 AND 406.14 OF THE STANDARD SPECIFICATIONS FOR "HMA AND/OR PCC SURFACE REMOVAL, BUTT JOINT".
- * SEE TYPICAL SECTIONS FOR MILLING THICKNESS.
- *** 20'-0" (6.1 m) PER 1 (25) RESURFACING (NOTE "A")
10'-0" (3.0 m) PER 1 (25) RESURFACING (NOTE "B")

BASIS OF PAYMENT:

THE BUTT JOINT WILL BE PAID FOR AT THE CONTRACT UNIT PRICE PER SQUARE YARD (SQUARE METER) FOR "HOT-MIX ASPHALT SURFACE REMOVAL - BUTT JOINT" OR FOR "PORTLAND CEMENT CONCRETE SURFACE REMOVAL - BUTT JOINT".

ALL DIMENSIONS ARE IN INCHES (MILLIMETERS) UNLESS OTHERWISE SHOWN.

FILE NAME =
W:\diststd\22x34\bd32.dgn

USER NAME = gnglienobts
PLOT SCALE = 58.0000' / IN.
PLOT DATE = 1/4/2000

DESIGNED - M. DE YONG
DRAWN -
CHECKED -
DATE - 06-13-90

REVISED - R. SHAH 10-25-94
REVISED - A. ABBAS 03-21-97
REVISED - M. GOMEZ 04-06-01
REVISED - R. BORO 01-01-07

STATE OF ILLINOIS
DEPARTMENT OF TRANSPORTATION

BUTT JOINT AND
HMA TAPER DETAILS

SCALE: NONE SHEET NO. 1 OF 1 SHEETS STA. TO STA.

F.A. RTE. 2678/2876	SECTION 11-00179-00-LS	COUNTY DUPAGE	TOTAL SHEETS 28	SHEET NO. 22
BD400-05 BD32			CONTRACT NO. 63585	
FED. ROAD DIST. NO. 1 ILLINOIS FED. AID PROJECT				

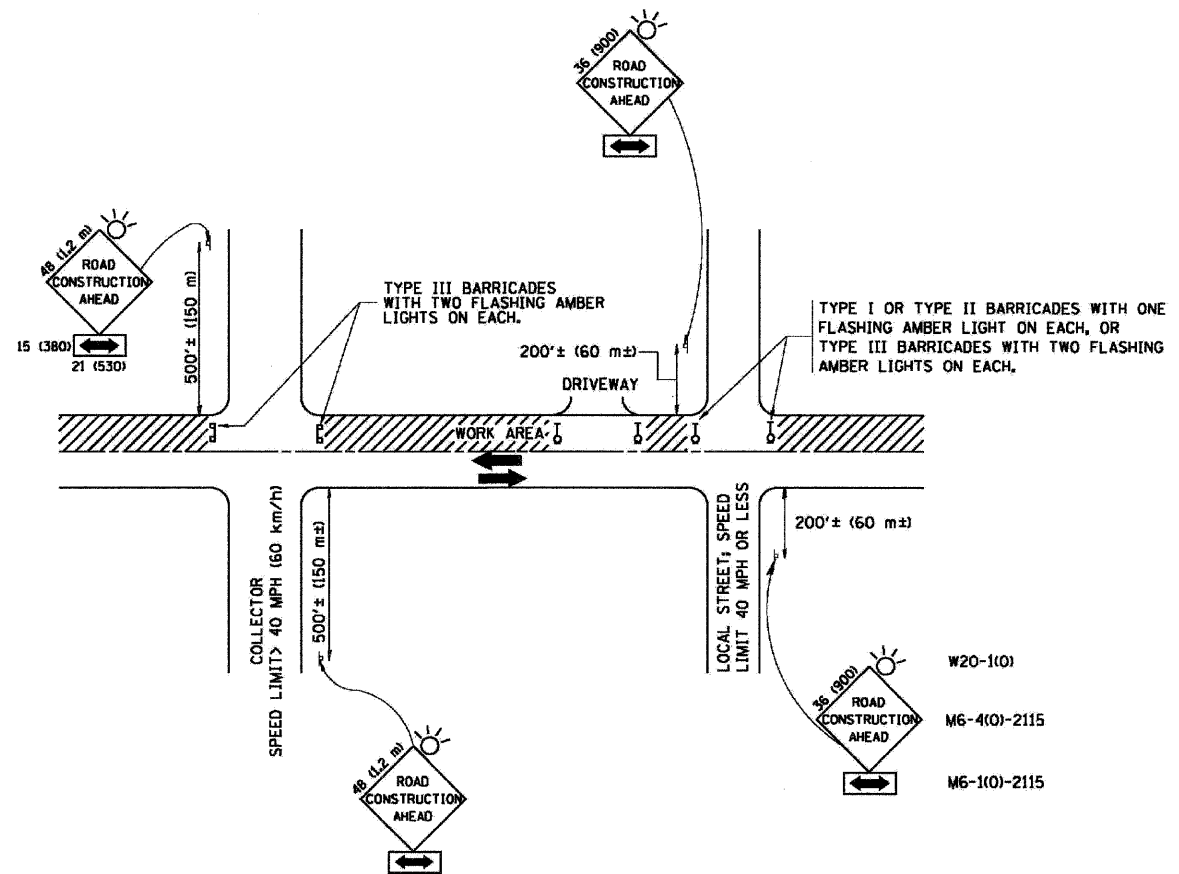

TRAFFIC CONTROL AND PROTECTION FOR SIDE ROADS, INTERSECTIONS, AND DRIVEWAYS

NOTES:

A. FOR NO LANE RESTRICTION ON THE SIDE ROAD OR DRIVEWAYS

1. SIDE ROAD WITH A SPEED LIMIT OF 40 MPH (60 km/h) OR LESS AS SHOWN ON THE DRAWING AND AS DIRECTED BY THE ENGINEER:
 - a) ONE ROAD CONSTRUCTION AHEAD SIGN 36 x 36 (900x900) WITH A FLASHER AND FLAG MOUNTED ON IT APPROXIMATELY 200' (60 m) IN ADVANCE OF THE MAIN ROUTE.
 - b) THE CLOSED PORTION OF THE MAIN ROUTE SHALL BE PROTECTED BY BLOCKING WITH TYPE I, TYPE II OR TYPE III BARRICADES, 1/3 OF THE CROSS SECTION OF THE CLOSED PORTION.
2. SIDE ROAD WITH A SPEED LIMIT GREATER THAN 40 MPH (60 km/h) AS SHOWN ON THE DRAWING AND AS DIRECTED BY THE ENGINEER:
 - a) ONE ROAD CONSTRUCTION AHEAD SIGN 48 x 48 (1.2 m x 1.2 m) WITH A FLASHER MOUNTED ON IT APPROXIMATELY 500' (150 m) IN ADVANCE OF THE MAIN ROUTE.
 - b) THE CLOSED PORTION OF THE MAIN ROUTE SHALL BE PROTECTED BY BLOCKING WITH TYPE III BARRICADES, 1/2 OF THE CROSS SECTION OF THE CLOSED PORTION.
3. WHEN THE SIDE ROAD LIES BETWEEN THE BEGINNING OF THE MAINLINE SIGNING AND THE WORK ZONE, A SINGLE HEADED ARROW (M6-1) SHALL BE USED IN LIEU OF THE DOUBLE HEADED ARROW (M6-4).

B. FOR A LANE CLOSURE ON A SIDE ROAD OR DRIVEWAY:

USE APPLICABLE PORTIONS OF THE TYPICAL APPLICATION OF TRAFFIC CONTROL DEVICES (STD. 701501, STD. 701606 OR THE APPROPRIATE STANDARD). THE SPACING OF SIGNS AND BARRICADES SHALL BE ADJUSTED FOR FIELD CONDITIONS AS DIRECTED BY THE ENGINEER. THE DIRECTIONAL ARROW SHALL BE COVERED OR REMOVED WHEN NO LONGER CONSISTENT WITH THE SIDE ROAD LANE CLOSURE.

C. ADVANCE WARNING SIGNS ARE TO BE OMITTED ON DRIVEWAY UNLESS OTHERWISE NOTED.

D. THE TRAFFIC CONTROL AND PROTECTION FOR SIDE ROADS, INTERSECTIONS, AND DRIVEWAYS SHALL BE INCIDENTAL TO THE COST OF SPECIFIED TRAFFIC CONTROL STANDARDS OR ITEMS.

All dimensions are in millimeters (inches) unless otherwise shown.

FILE NAME =	USER NAME = bouerd1.ctb	DESIGNED - LHA	REVISED - J. OBERLE 10-18-95
Ge\CD\1\0013\Road\Shots\TC-504-TC-10.sht		DRAWN -	REVISED - A. HOUSEH 03-06-96
	PLOT SCALE = 50.8000 1/4 IN.	CHECKED -	REVISED - A. HOUSEH 10-15-96
	PLOT DATE = 10/27/2008	DATE - 06-89	REVISED - T. RAMMACHER 01-06-00

**STATE OF ILLINOIS
DEPARTMENT OF TRANSPORTATION**

**TRAFFIC CONTROL AND PROTECTION FOR
SIDE ROADS, INTERSECTIONS, AND DRIVEWAYS**

SCALE: NONE SHEET NO. 1 OF 1 SHEETS STA. TO STA.

F.A.I. RTE.	SECTION	COUNTY	TOTAL SHEETS	SHEET NO.
2678/2676	11-00179-00-LS	DUPAGE	28	23
TC-10			CONTRACT NO. 63652	
FED. ROAD DIST. NO. 7 ILLINOIS FED. AID PROJECT				

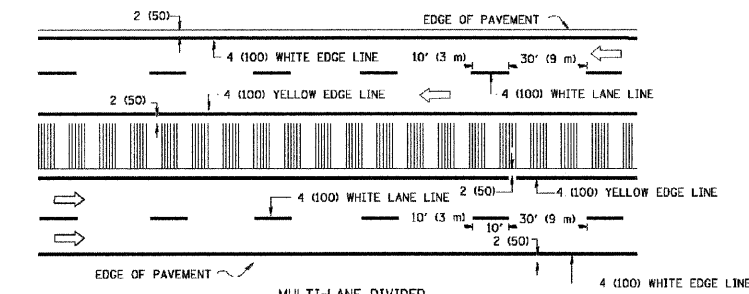
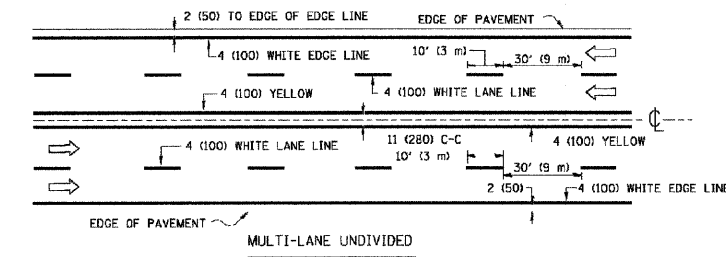
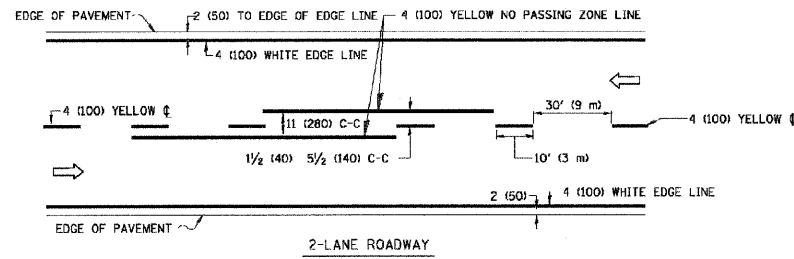

NOTE: MEDIANS WITH BARRIER CURB DO NOT REQUIRE AN EDGE LINE

TYPICAL LANE AND EDGE LINE MARKING

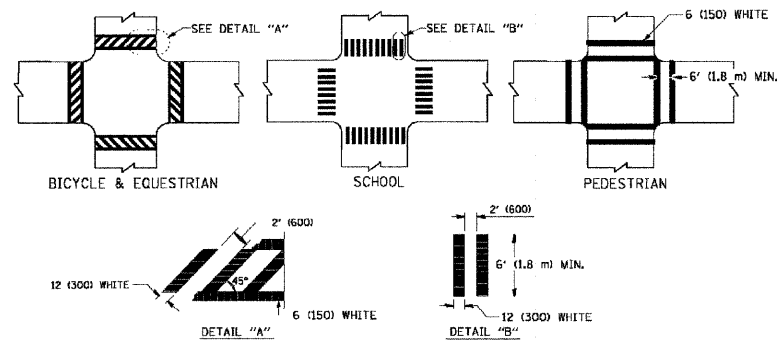

TYPICAL CROSSWALK MARKING

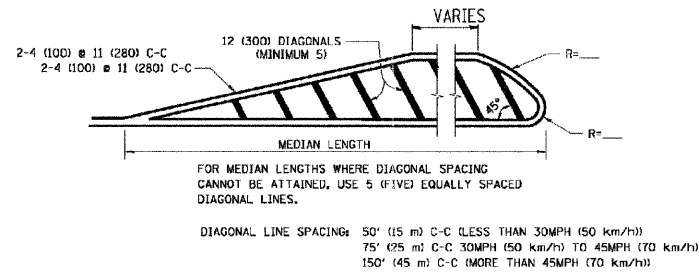
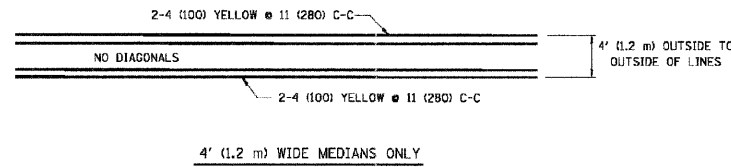

MEDIANS OVER 4' (1.2 m) WIDE

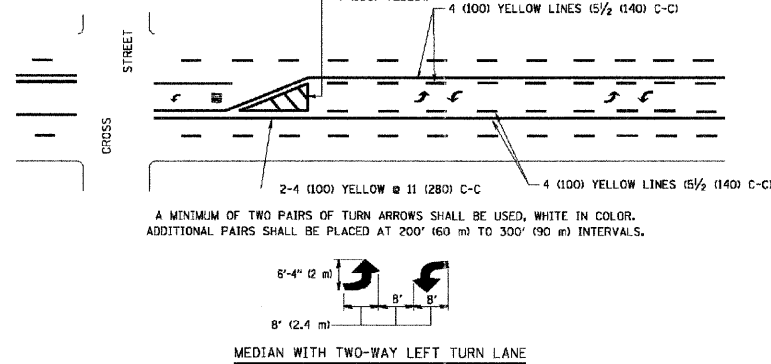

TYPICAL PAINTED MEDIAN MARKING

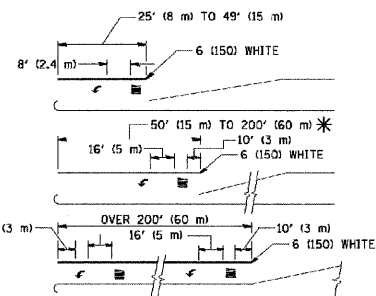

FULL SIZE LETTERS 8' (2.4 m) AND ARROWS SHALL BE USED.
AREA = 15.6 SQ. FT. (1.5 m²) AREA = 20.8 SQ. FT. (1.9 m²)

* TURN LANES IN EXCESS OF 400' (120 m) IN LENGTH MAY HAVE AN ADDITIONAL SET OF ARROW - "ONLY" INSTALLED MIDWAY BETWEEN THE OTHER TWO SETS OF ARROW - "ONLY".

TYPICAL LEFT (OR RIGHT) TURN LANE

TYPICAL TURN LANE MARKING

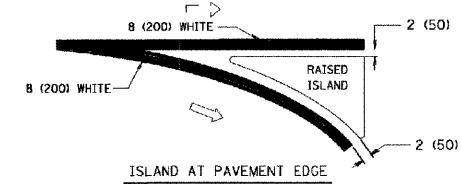
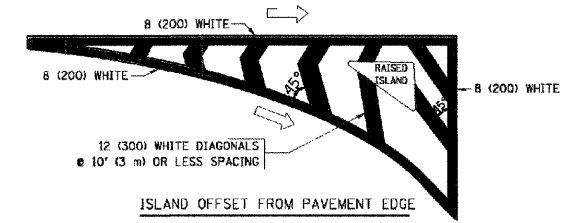

TYPICAL ISLAND MARKING

TYPE OF MARKING	WIDTH OF LINE	PATTERN	COLOR	SPACING / REMARKS
CENTERLINE ON 2 LANE PAVEMENT	4 (100)	SKIP-DASH	YELLOW	10' (3 m) LINE WITH 30' (9 m) SPACE
CENTERLINE ON MULTI-LANE UNDIVIDED PAVEMENT	2 @ 4 (100)	SOLID	YELLOW	11 (280) C-C
NO PASSING ZONE LINES: FOR ONE DIRECTION FOR BOTH DIRECTIONS	4 (100) 2 @ 4 (100)	SOLID SOLID	YELLOW YELLOW	5/2 (140) C-C FROM SKIP-DASH CENTERLINE 11 (280) C-C OMIT SKIP-DASH CENTERLINE BETWEEN
LANE LINES	4 (100) 5 (125) ON FREEWAYS	SKIP-DASH SKIP-DASH	WHITE WHITE	10' (3 m) LINE WITH 30' (9 m) SPACE
DOTTED LINES (EXTENSIONS OF CENTER, LANE OR TURN LANE MARKINGS)	SAME AS LINE BEING EXTENDED	SKIP-DASH	SAME AS LINE BEING EXTENDED	2' (600) LINE WITH 6' (1.8 m) SPACE
EDGE LINES	4 (100)	SOLID	YELLOW-LEFT WHITE-RIGHT	OUTLINE MOUNTABLE MEDIANS IN YELLOW; EDGE LINES ARE NOT USED NEXT TO BARRIER CURB
TURN LANE MARKINGS	6 (150) LINE; FULL SIZE LETTERS & SYMBOLS (8' (2.4m))	SOLID	WHITE	SEE TYPICAL TURN LANE MARKING DETAIL
TWO WAY LEFT TURN MARKING	2 @ 4 (100) EACH DIRECTION 8' (2.4m) LEFT ARROW	SKIP-DASH AND SOLID IN PAIRS	YELLOW WHITE	10' (3 m) LINE WITH 30' (9 m) SPACE FOR SKIP-DASH; 5/2 (140) C-C BETWEEN SOLID LINE AND SKIP-DASH LINE SEE TYPICAL TWO-WAY LEFT TURN MARKING DETAIL
CROSSWALK LINES (PEDESTRIAN A. DIAGONALS (BIKE & EQUESTRIAN) B. LONGITUDINAL BARS (SCHOOL))	2 @ 6 (150) 12 (300) @ 45° 12 (300) @ 90°	SOLID SOLID SOLID	WHITE WHITE WHITE	NOT LESS THAN 6' (1.8 m) APART 2' (600) APART 2' (600) APART SEE TYPICAL CROSSWALK MARKING DETAILS.
STOP LINES	24 (600)	SOLID	WHITE	PLACE 4' (1.2 m) IN ADVANCE OF AND PARALLEL TO CROSSWALK, IF PRESENT. OTHERWISE, PLACE AT DESIRED STOPPING POINT, PARALLEL TO CROSSROAD CENTERLINE, WHERE POSSIBLE
PAINTED MEDIANS	2 @ 4 (100) WITH 12 (300) DIAGONALS @ 45° NO DIAGONALS USED FOR 4' (1.2 m) WIDE MEDIANS	SOLID	YELLOW: TWO WAY TRAFFIC WHITE: ONE WAY TRAFFIC	11 (280) C-C FOR THE DOUBLE LINE SEE TYPICAL PAINTED MEDIAN MARKING.
GORE MARKING AND CHANNELIZING LINES	8 (200) WITH 12 (300) DIAGONALS @ 45°	SOLID	WHITE	DIAGONALS: 15' (4.5 m) C-C (LESS THAN 30MPH (50 km/h)) 20' (6 m) C-C (30MPH (50 km/h) TO 45MPH (70 km/h)) 30' (9 m) C-C (OVER 45MPH (70 km/h))
RAILROAD CROSSING	24 (600) TRANSVERSE LINES; "RR" 15' (4.5 m) LETTERS; 16 (400) LINE FOR "X"	SOLID	WHITE	SEE STATE STANDARD 780001 AREA OF: "R": 3.6 SQ. FT. (0.33 m ²) EACH "X": 54.0 SQ. FT. (5.0 m ²)
SHOULDER DIAGONALS	12 (300) @ 45°	SOLID	WHITE - RIGHT YELLOW - LEFT	50' (15 m) C-C (LESS THAN 30MPH (50 km/h)) 75' (25 m) C-C (30 MPH (50 km/h) TO 45MPH (70 km/h)) 150' (45 m) C-C (OVER 45MPH (70 km/h))

FOR FURTHER DETAILS ON PAVEMENT MARKING REFER TO STANDARD SPECIFICATIONS FOR ROAD AND BRIDGE CONSTRUCTION AND STATE STANDARD 780001.

All dimensions are in inches (millimeters) unless otherwise shown.

FILE NAME = G:\CD\1\0813\Road\Sheets\C-504-TC-13.sht	USER NAME = drvakosgn	DESIGNED - EVERS	REVISED - T. RAMMACHER 10-17-94
		DRAWN -	REVISED - C. JUCIUS 09-09-09
	PLOT SCALE = 5/8" = 1' IN.	CHECKED -	REVISED -
	PLOT DATE = 9/9/2009	DATE - 03-19-90	REVISED -

STATE OF ILLINOIS
DEPARTMENT OF TRANSPORTATION

DISTRICT ONE
TYPICAL PAVEMENT MARKINGS

SCALE: NONE SHEET NO. 1 OF 1 SHEETS STA. TO STA.

F.A.U. RTE.	SECTION	COUNTY	TOTAL SHEETS	SHEET NO.
2678/2676	11-00179-00-LS	DUPAGE	28	24
TC-13			CONTRACT NO. 63652	
FED. ROAD DIST. NO. 7 (ILLINOIS) FED. AID PROJECT				

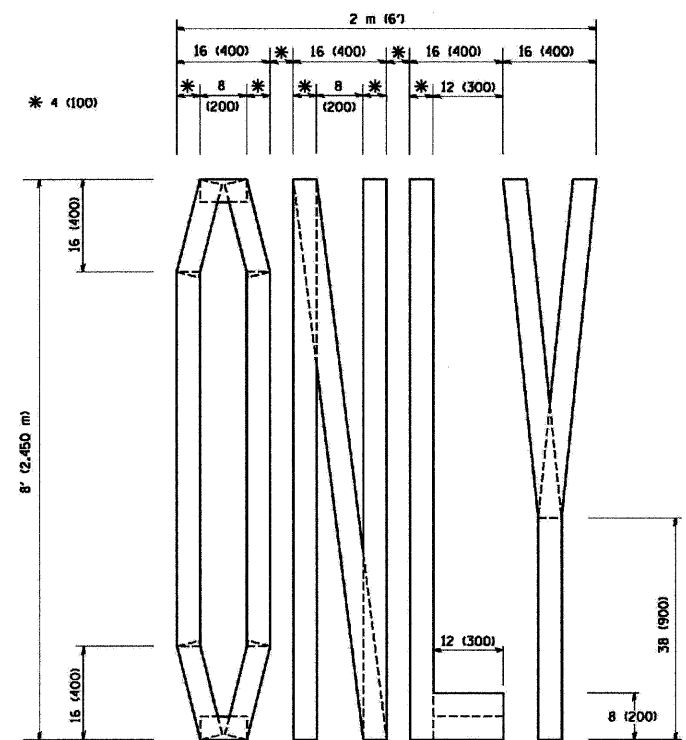

QUANTITY
 4 (100) LINE = 64.1 ft. (19.7 m)
 21.1 sq. ft. (1.97 sq. m)

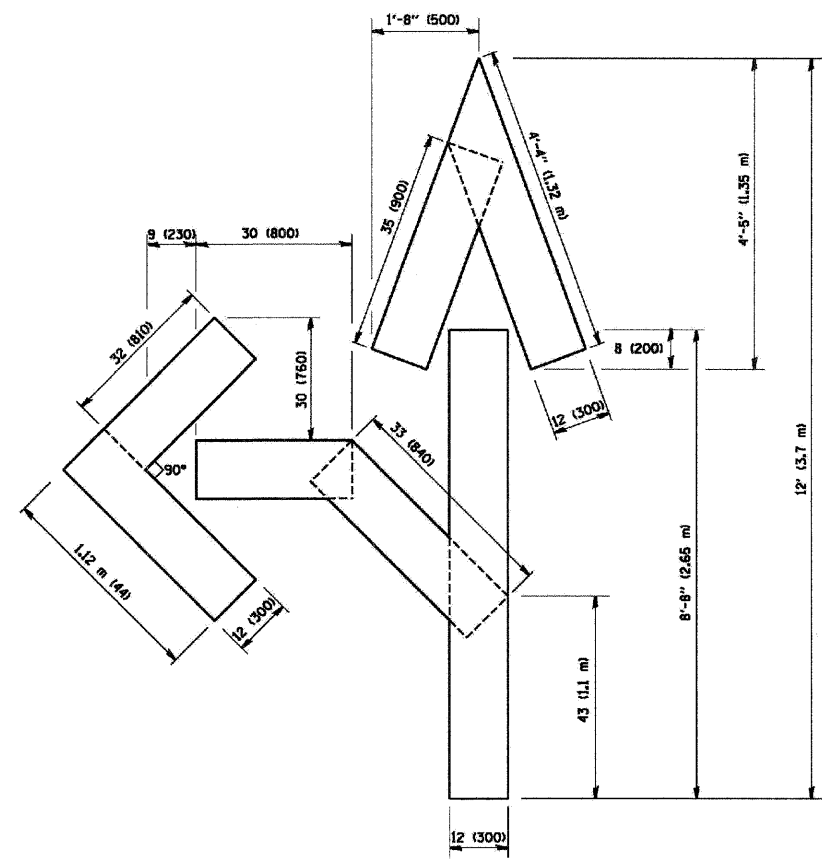

QUANTITY
 4 (100) LINE = 82.5 ft. (25.3 m)
 27.5 sq. ft. (2.53 sq. m)

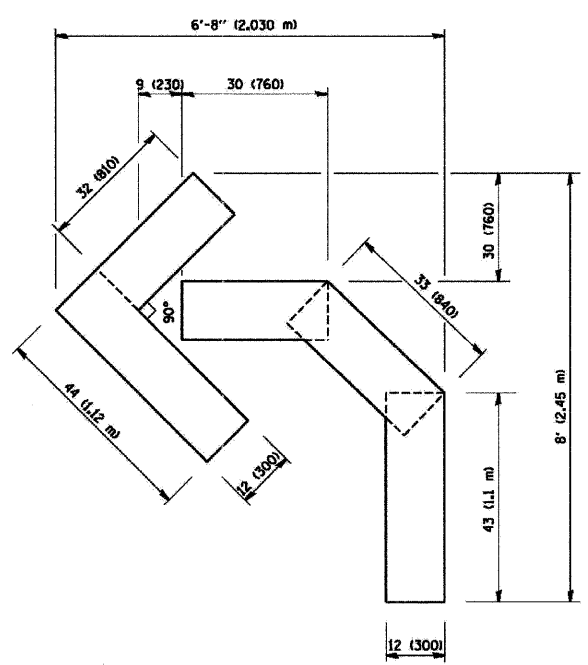

QUANTITY
 4 (100) LINE = 45.5 ft. (13.9 m)
 15.2 sq. ft. (1.39 sq. m)

All dimensions are in inches (millimeters) unless otherwise shown.

FILE NAME = G:\CD\1\0013\Road\Sheets\C-504-TC-16.sht	USER NAME = gaglianobt	DESIGNED -	REVISED - T. RAMMACHER 06-05-96
		DRAWN -	REVISED - T. RAMMACHER 11-04-97
	PLOT SCALE = 50.000 1/ IN.	CHECKED -	REVISED - T. RAMMACHER 03-02-98
	PLOT DATE = 1/4/2008	DATE = 09-18-94	REVISED - E. GOMEZ 08-28-00

STATE OF ILLINOIS
 DEPARTMENT OF TRANSPORTATION

PAVEMENT MARKING LETTERS AND SYMBOLS
 FOR TRAFFIC STAGING

SCALE: NONE SHEET NO. 1 OF 1 SHEETS STA. TO STA.

F.A.U. RTE. 2678/2676	SECTION 11-00179-00-LS	COUNTY DUPAGE	TOTAL SHEETS 28	SHEET NO. 25
TC-16			CONTRACT NO. 63652	
FED. ROAD DIST. NO. 7 ILLINOIS FED. AID PROJECT				

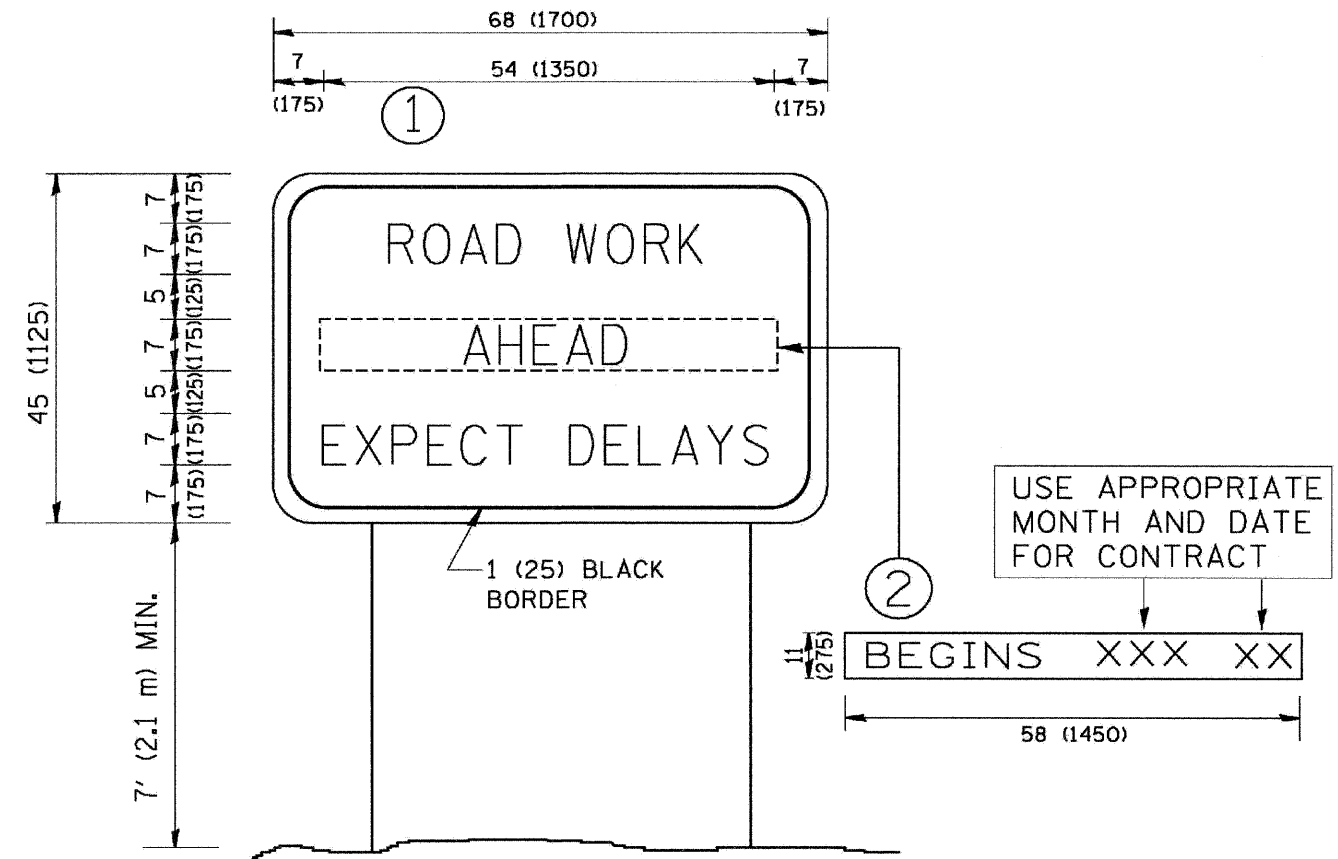

NOTES:

1. USE BLACK LETTERING ON ORANGE BACKGROUND.
2. ERECT SIGNS IN ADVANCE OF THE LOCATION FOR THE "ROAD CONSTRUCTION AHEAD" SIGN AT LOCATIONS AS DIRECTED BY THE ENGINEER.
3. ERECT SIGN ① WITH INSTALLED PANEL ② ONE WEEK PRIOR TO THE START OF CONSTRUCTION.
4. REMOVE PANEL ② SOON AFTER THE START OF CONSTRUCTION.
5. SEE SPECIAL PROVISION FOR "TEMPORARY INFORMATION SIGNING" FOR ADDITIONAL INFORMATION.
6. ONE SIGN ASSEMBLY EQUALS 25.70 SQ. FT. (2.3 SQ. M.)
7. SHALL BE PAID FOR AS TEMPORARY INFORMATION SIGNING.

ALL DIMENSIONS ARE IN INCHES (MILLIMETERS) UNLESS OTHERWISE SHOWN.

FILE NAME =	USER NAME = gaglianobt	DESIGNED -	REVISED - R. MIRS 09-15-97	STATE OF ILLINOIS DEPARTMENT OF TRANSPORTATION	INFORMATION SIGN	F.A.U. RTE.	SECTION	COUNTY	TOTAL SHEETS	SHEET NO.
6:\CDD1\0003\Road\Sheets\C-584-TC-22.sht	PLOT SCALE = 50.000 1/2 IN.	DRAWN -	REVISED - R. MIRS 12-11-97			2678/2676	11-00179-00-LS	DUPAGE	28	26
PLOT DATE = 1/4/2008	DATE -	CHECKED -	REVISED - T. RAMMACHER 02-02-99			TC-22		CONTRACT NO. 63652		
				SCALE: NONE SHEET NO. 1 OF 1 SHEETS STA. TO STA.		FED. ROAD DIST. NO. 7 ILLINOIS FED. AID PROJECT				

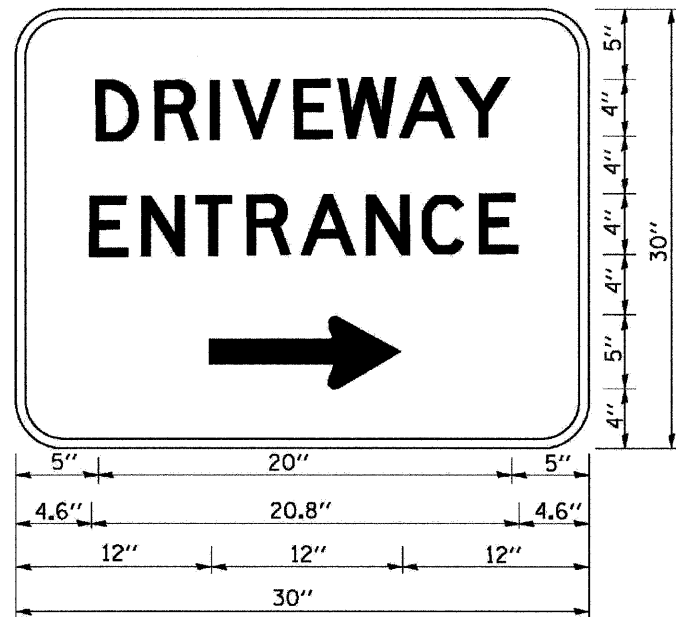

3.0" RADIUS, 0.5" BORDER, WHITE ON GREEN; REFLECTORIZED
 "DRIVEWAY" D; "ENTRANCE" D; STANDARD ARROW CUSTOM 12.0" x 5.0"

NOTES:

1. HALF OF THE SIGNS WILL REQUIRE A LEFT HAND FACING ARROW.
2. TWO SIGNS SHALL BE USED AT EACH COMMERCIAL ENTRANCE PLACED BACK-TO-BACK; ONE WITH A RIGHT HAND ARROW (SHOWN) SHALL BE PLACED ON THE NEAR RIGHT SIDE THE DRIVEWAY AND ONE WITH A LEFT HAND ARROW SHALL BE PLACED ON THE FAR LEFT SIDE OF THE DRIVEWAY.
3. SIGNS TO BE PAID FOR AS ITEM "TEMPORARY INFORMATION SIGNING".

FILE NAME = G:\001\0013\Road\Sheets\C-084-TC-26.dht	USER NAME = gaglianobt	DESIGNED - DRAWN -	REVISED - REVISED -	C. JUCIUS 02-15-07	STATE OF ILLINOIS DEPARTMENT OF TRANSPORTATION	DRIVEWAY ENTRANCE SIGNING		F.A.U. RTE. 2678/2676	SECTION 11-00179-00-LS	COUNTY DUPAGE	TOTAL SHEETS 28	SHEET NO. 27	
PLOT SCALE = 50.000 1/4 IN.	CHECKED -	REVISED -	REVISED -			SCALE: NONE	SHEET NO. 1	OF 1	SHEETS	STA.	TO STA.	CONTRACT NO. 63652	
PLOT DATE = 1/4/2008	DATE -	REVISED -	REVISED -			FED. ROAD DIST. NO. 7 ILLINOIS FED. AID PROJECT							

