

DATE _____
 BY _____
 SURVEYED _____
 PLOTTED _____
 NOTE BOOK _____
 AREAS CHECKED _____

DATE _____
 BY _____
 SURVEYED _____
 PLOTTED _____
 NOTE BOOK _____
 AREAS CHECKED _____

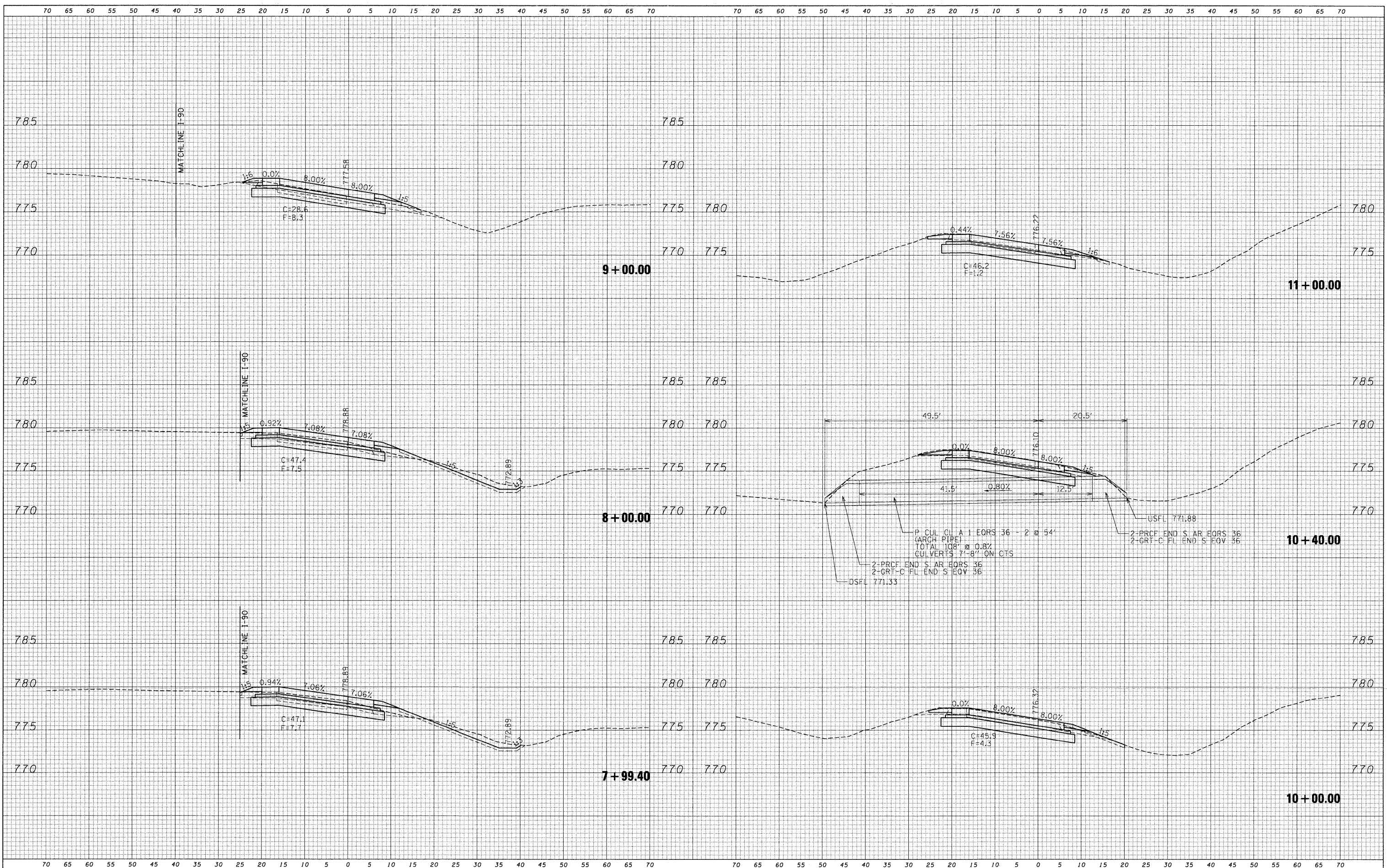

McClure LOCHNER
 Engineering Associates, Inc.
 RWA
 REGINA WILSON & ASSOCIATES, INC.

USER NAME = .USERNAME.	DESIGNED - ECS	REVISED -
PLOT SCALE = 10.0000' / IN.	DRAWN - AM	REVISED -
PLOT DATE = 10/19/2011	CHECKED - AM	REVISED -
	DATE - 10/14/2011	REVISED -

**STATE OF ILLINOIS
 DEPARTMENT OF TRANSPORTATION**

**I-90 EXIT RAMP TO VISITOR CENTER
 CROSS SECTIONS**
 SCALE: 1/4" = 10' SHEET NO. OF SHEETS STA. 7+99.40 TO STA. 11+00.00

F.A.I. RTE. 90	SECTION (X2-1R)	COUNTY WINNEBAGO	TOTAL SHEETS 510	SHEET NO. 479
CONTRACT NO. 64C29				
ILLINOIS FED. AID PROJECT				