

LEGEND:

- XXX STRUCTURE NUMBER
- XXX PIPE NUMBER
- ~ PROPOSED DITCH
- //// PIPE TO BE REMOVED
- PROPOSED CATCH BASIN
- PROPOSED INLET
- PROPOSED MANHOLE
- PROPOSED STORM SEWER
- PROPOSED UNDERDRAINS
- PROPOSED CONCRETE HEADWALL FOR PIPE DRAIN
- EXISTING CATCH BASIN
- EXISTING INLET
- EXISTING MANHOLE
- EXISTING STORM SEWER
- ⊕ ADJUST FRAME AND LID
- ⊕ ADJUST FRAME AND GRATE
- ⊕ STRUCTURE TO BE REMOVED
- ⊕ ITEM TO BE ABANDONED

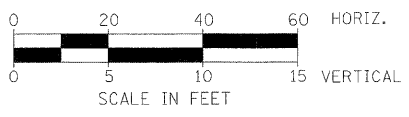
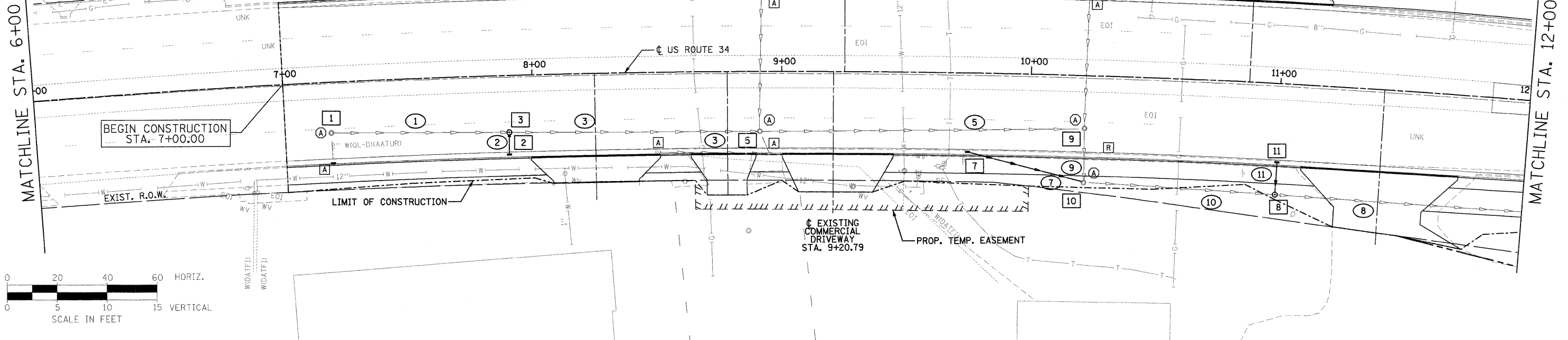

DATE	
BY	
DESIGNED	
DRAWN	
CHECKED	
DATE	

DATE	
BY	
DESIGNED	
DRAWN	
CHECKED	
DATE	

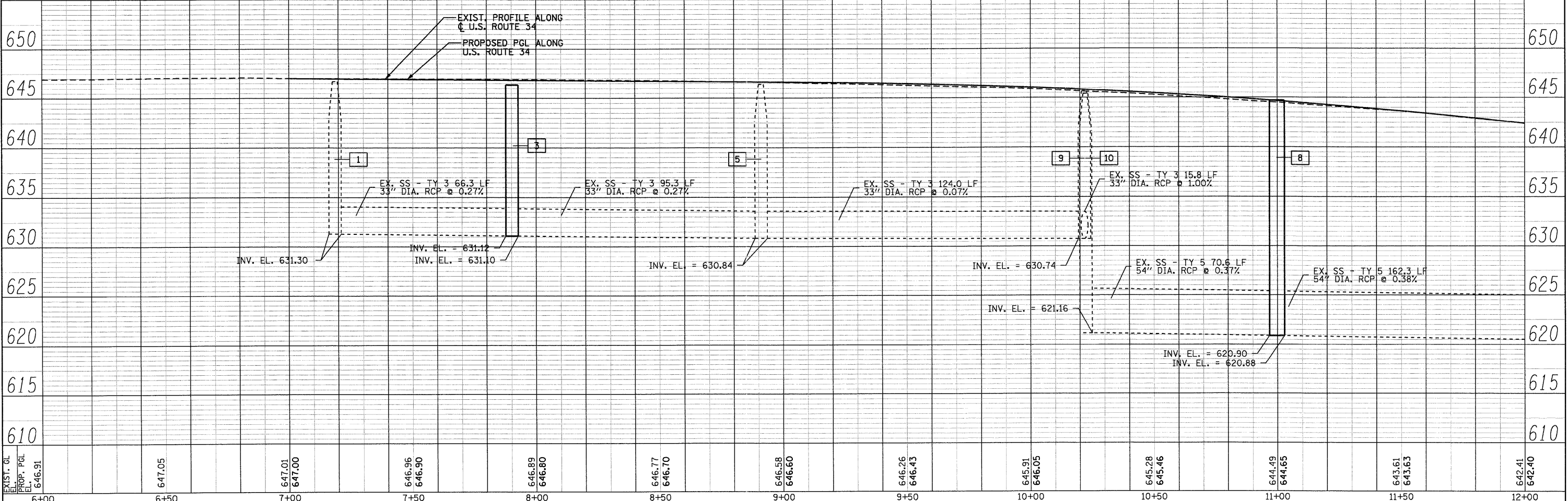

6+00	6+50	7+00	7+50	8+00	8+50	9+00	9+50	10+00	10+50	11+00	11+50	12+00
646.91	647.05	647.01 647.00	646.96 646.90	646.89 646.80	646.77 646.70	646.58 646.60	646.26 646.43	645.91 646.05	645.28 645.46	644.49 644.65	643.61 643.63	642.41 642.40

PB Americas, Inc.
 230 WEST MONROE STREET,
 SUITE 900
 CHICAGO, IL 60606
 (312)782-8150

FILE NAME = D366985-sht-1drain.dgn	DESIGNED - RJD	REVISED -
PLOT SCALE =	DRAWN - RJD	REVISED -
PLOT DATE = 19-AUG-2011 08:20	CHECKED - PMK	REVISED -
	DATE - 08-18-2011	REVISED -

**STATE OF ILLINOIS
 DEPARTMENT OF TRANSPORTATION**

**DRAINAGE PLAN & PROFILE
 US ROUTE 34**

SCALE: AS SHOWN DRNG - 1 OF 28 STA. 6+00 TO STA. 12+00

F.A.P. RTE.	SECTION	COUNTY	TOTAL SHEETS	SHEET NO.
591	13R-2;14R-1 & BR-1(1);15R-1	KENDALL	429	160
FINAL SUBMITTAL			CONTRACT NO. 66985	
ILLINOIS FED. AID PROJECT				