

SEC. 24, T 37 N., R 6 E. OF THE 3RD P.M.

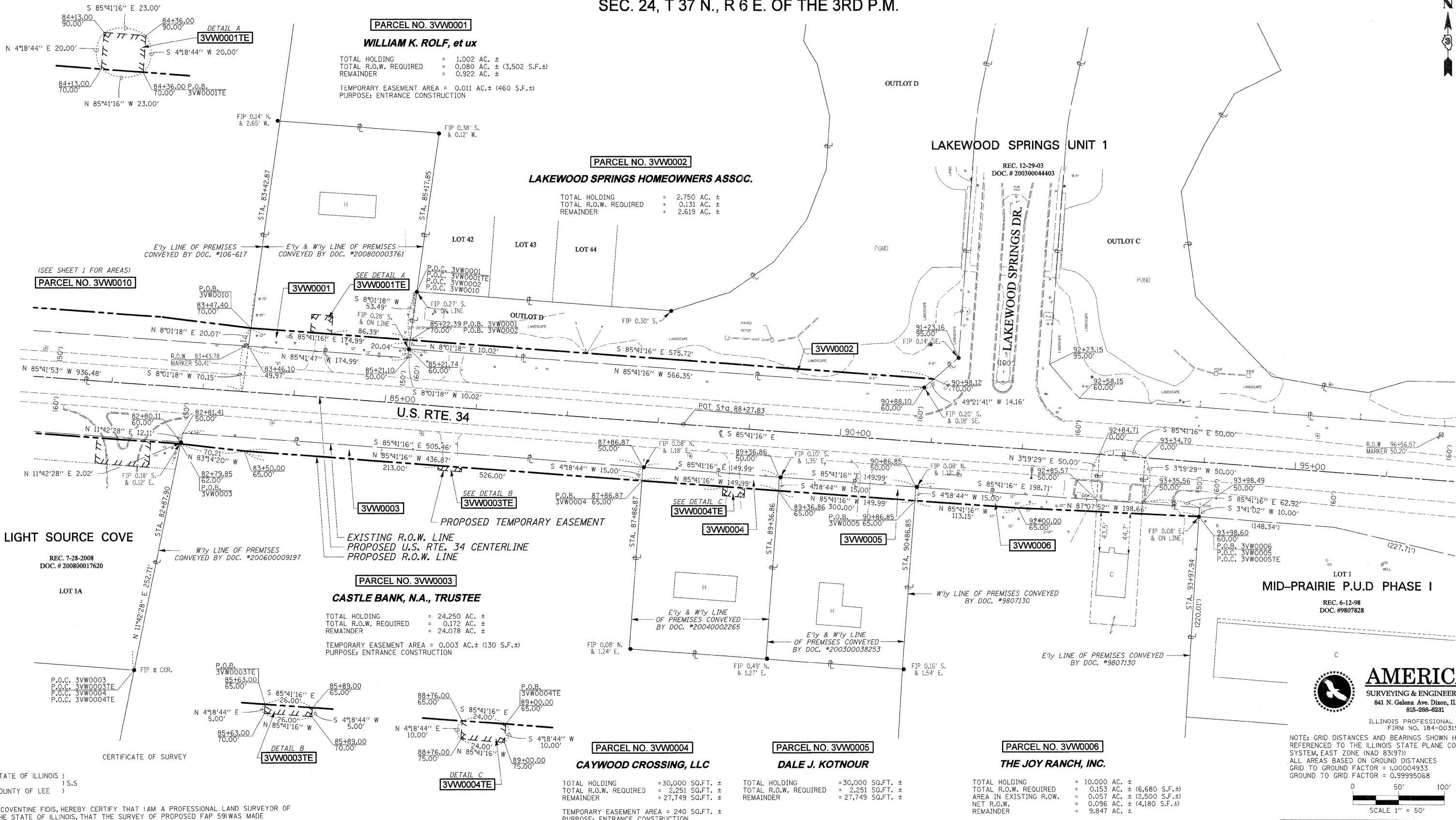

PARCEL NO. 3VW0001
WILLIAM K. ROLF, et ux
 TOTAL HOLDING = 1.002 AC. ±
 TOTAL R.O.W. REQUIRED = 0.080 AC. ± (3,502 S.F.±)
 REMAINDER = 0.922 AC. ±
 TEMPORARY EASEMENT AREA = 0.011 AC.± (460 S.F.±)
 PURPOSE: ENTRANCE CONSTRUCTION

PARCEL NO. 3VW0002
LAKWOOD SPRINGS HOMEOWNERS ASSOC.
 TOTAL HOLDING = 2.750 AC. ±
 TOTAL R.O.W. REQUIRED = 0.131 AC. ±
 REMAINDER = 2.619 AC. ±

PARCEL NO. 3VW0003
CASTLE BANK, N.A., TRUSTEE
 TOTAL HOLDING = 24.250 AC. ±
 TOTAL R.O.W. REQUIRED = 0.172 AC. ±
 REMAINDER = 24.078 AC. ±
 TEMPORARY EASEMENT AREA = 0.003 AC.± (130 S.F.±)
 PURPOSE: ENTRANCE CONSTRUCTION

PARCEL NO. 3VW0004
CAYWOOD CROSSING, LLC
 TOTAL HOLDING = 30,000 SQ.FT. ±
 TOTAL R.O.W. REQUIRED = 2,251 SQ.FT. ±
 REMAINDER = 27,749 SQ.FT. ±
 TEMPORARY EASEMENT AREA = 240 SQ.FT. ±
 PURPOSE: ENTRANCE CONSTRUCTION

PARCEL NO. 3VW0005
DALE J. KOTNOUR
 TOTAL HOLDING = 30,000 SQ.FT. ±
 TOTAL R.O.W. REQUIRED = 2,251 SQ.FT. ±
 REMAINDER = 27,749 SQ.FT. ±

PARCEL NO. 3VW0006
THE JOY RANCH, INC.
 TOTAL HOLDING = 10,000 AC. ±
 TOTAL R.O.W. REQUIRED = 0.153 AC. ± (6,680 S.F.±)
 AREA IN EXISTING R.O.W. = 0.057 AC. ± (2,500 S.F.±)
 NET R.O.W. = 0.096 AC. ± (4,180 S.F.±)
 REMAINDER = 9.847 AC. ±

LIGHT SOURCE COVE
 REC. 7-28-2008
 DOC. # 200800017620

MID-PRAIRIE P.U.D PHASE I
 REC. 6-12-98
 DOC. #9807828



NOTE: GRID DISTANCES AND BEARINGS SHOWN HEREON ARE REFERENCED TO THE ILLINOIS STATE PLANE COORDINATE SYSTEM, EAST ZONE (NAD 83(97))
 ALL AREAS BASED ON GROUND DISTANCES
 GRID TO GROUND FACTOR = 1.00004933
 GROUND TO GRID FACTOR = 0.99995068

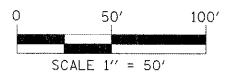

RIGHT OF WAY PLANS

ROUTE FAP 591 (US 34)
 SECTION 14R-1
 COUNTY KENDALL
 JOB NUMBER R-93-003-10
 STATION 82+00.00 TO 96+00.00
 SCALE 1"=50' TOTAL SHEETS SHEET NO. 200 429

STATE OF ILLINOIS)
 COUNTY OF LEE) S.S.
 I, COVENTINE FIDIS, HEREBY CERTIFY THAT I AM A PROFESSIONAL LAND SURVEYOR OF THE STATE OF ILLINOIS, THAT THE SURVEY OF PROPOSED FAP 591 WAS MADE BY ME OR UNDER MY DIRECTION AND THAT THE SURVEY IS TRUE AND COMPLETE AS SHOWN TO THE BEST OF MY KNOWLEDGE AND BELIEF, THAT ALL MONUMENTS AND MARKS ARE OF THE CHARACTER AND OCCUPY THE POSITION SHOWN THEREON, AND ARE SUFFICIENT TO ENABLE THE SURVEY TO BE RETRACED.
 DATED THIS ____ DAY OF _____, 2010
 COVENTINE FIDIS - ILLINOIS PROFESSIONAL LAND SURVEYOR NUMBER 35-2159 MY LICENSE EXPIRES 11/30/10

