

T:\16829-PrairiePky-Ph2\Struct\Cadd\Final\US34 Double Box Culvert\0472541-D366985-005-BOG.dgn
06-MAY-2011 10:17

W Wang Engineering, Inc.
wangeng@wangeng.com
1145 N Main Street
Lombard, IL 60148
Telephone: 630 953-9928
Fax: 630 953-9938

BORING LOG CULB-01

WEI Job No.: 107-07-01
Client: **Parsons Brinckerhoff Quade & Douglas, Inc.**
Project: **Prairie Parkway, Phase II US 34**
Location: **Prano, IL**

Datum: NGVD
Elevation: 627.70 ft
North: 1819556.30 ft
East: 940790.90 ft
Station: 106-97.02
Offset: 70.4 LT

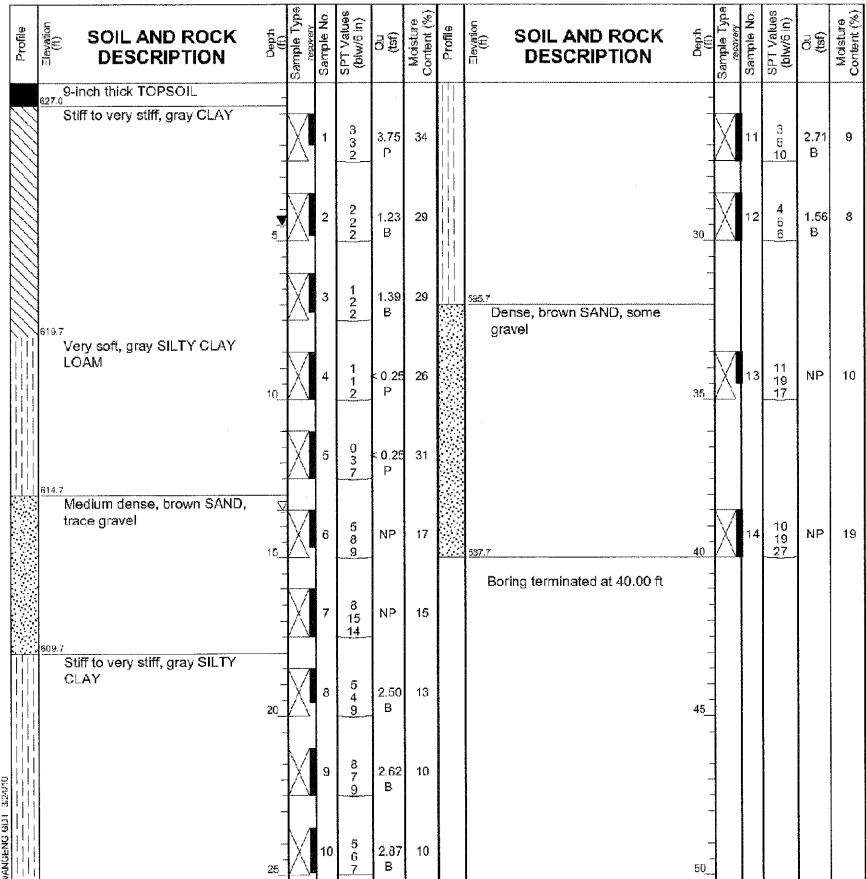

GENERAL NOTES		WATER LEVEL DATA	
Begin Drilling	03-03-2010	Complete Drilling	03-03-2010
Drilling Contractor	WTS	Drill Rig	Mobile B-57 TMR
Driller	Phil/Jeremy	Logger	K. Jacob
Checked by	A. Kurnia	Drilling Method	3.25-inch ID. HSA. Boring Backfilled Upon Completion
Depth to Water	NA	At Completion of Drilling	13.50 ft
		Time After Drilling	4.50 ft
		Depth to Water	NA

W Wang Engineering, Inc.
wangeng@wangeng.com
1145 N Main Street
Lombard, IL 60148
Telephone: 630 953-9928
Fax: 630 953-9938

BORING LOG CULB-02

WEI Job No.: 107-07-01
Client: **Parsons Brinckerhoff Quade & Douglas, Inc.**
Project: **Prairie Parkway, Phase II US 34**
Location: **Prano, IL**

Datum: NGVD
Elevation: 630.60 ft
North: 1819459.90 ft
East: 640727.00 ft
Station: 105-77.82
Offset: 6.4 LT

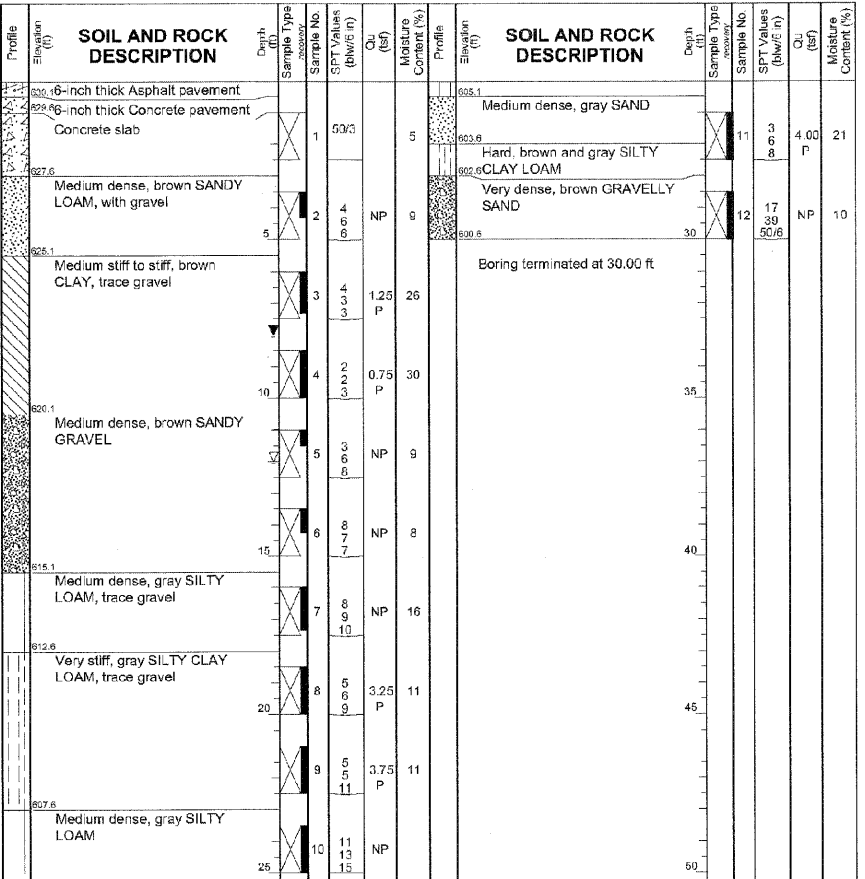

GENERAL NOTES		WATER LEVEL DATA	
Begin Drilling	03-02-2010	Complete Drilling	03-02-2010
Drilling Contractor	WTS	Drill Rig	Mobile B-57 TMR
Driller	Phil/Jeremy	Logger	K. Jacob
Checked by	A. Kurnia	Drilling Method	3.25-inch ID. HSA. Boring Backfilled Upon Completion
Depth to Water	NA	At Completion of Drilling	12.00 ft
		Time After Drilling	8.00 ft
		Depth to Water	NA

W Wang Engineering, Inc.
wangeng@wangeng.com
1145 N Main Street
Lombard, IL 60148
Telephone: 630 953-9928
Fax: 630 953-9938

BORING LOG CULB-03

WEI Job No.: 107-07-01
Client: **Parsons Brinckerhoff Quade & Douglas, Inc.**
Project: **Prairie Parkway, Phase II US 34**
Location: **Prano, IL**

Datum: NGVD
Elevation: 626.90 ft
North: 1819459.90 ft
East: 940732.20 ft
Station: 106-87.05
Offset: 47.1 RT

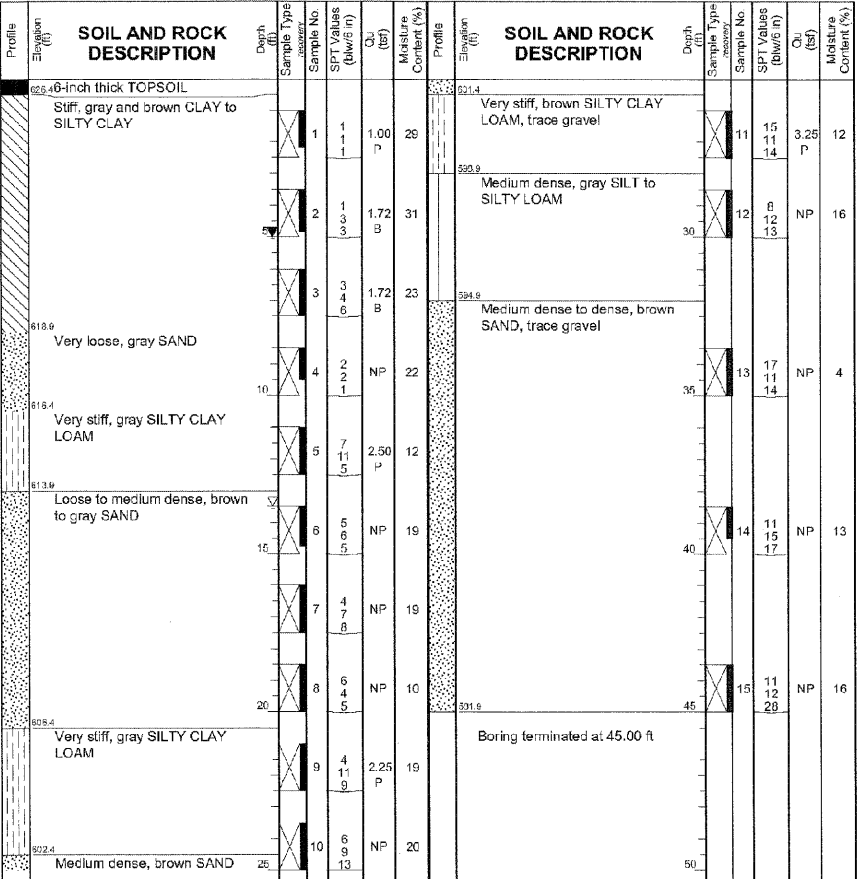

GENERAL NOTES		WATER LEVEL DATA	
Begin Drilling	03-03-2010	Complete Drilling	03-03-2010
Drilling Contractor	WTS	Drill Rig	Mobile B-57 TMR
Driller	Phil/Jeremy	Logger	K. Jacob
Checked by	A. Kurnia	Drilling Method	3.25-inch ID. HSA. Boring Backfilled Upon Completion
Depth to Water	NA	At Completion of Drilling	13.50 ft
		Time After Drilling	5.00 ft
		Depth to Water	NA

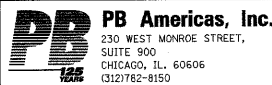

FILE NAME = 0472541-D366985-005-BOG.dgn
PLOT SCALE = NONE
PLOT DATE = 5/6/2011

DESIGNED - H. Alkhatib
CHECKED - R. Otrembiak
DRAWN - H. Alkhatib
CHECKED - J. Gralnowl

REVISED -
REVISED -
REVISED -
REVISED -

STATE OF ILLINOIS
DEPARTMENT OF TRANSPORTATION

SOIL BORING LOGS
STRUCTURE NO. 047-2541

SHEET NO. 5 OF 5 SHEETS

F.A. RTE.	SECTION	COUNTY	TOTAL SHEETS	SHEET NO.
591	13R-2;14R-1 & BR-1(1);15R-1	KENDALL	429	328
CONTRACT NO. 66985				

ILLINOIS FED. AID PROJECT