

S.E 1/4 SECTION 18, T.18N., R.11E., of the 4th P.M.

PARCEL NO. 3WC0001

RALPH ROD, et al
 TOTAL HOLDING = 125.000 AC±
 TOTAL R.O.W. REQUIRED = 2.261 AC±
 AREA IN EXISTING R.O.W. = 2.087 AC±
 NET AREA REQUIRED = 0.174 AC±
 REMAINDER = 122.739 AC±

PLAN	SURVEYED	DATE
	PLOTTED	
	ALIGNMENT CHECKED	
	NOTE BOOK	
	NO.	
	FILE NAME	

PROFILE	SURVEYED	DATE
	GRADES CHECKED	
	STRUCTURE NOTATIONS CHECKED	
	NOTE BOOK	
	NO.	
	FILE NAME	

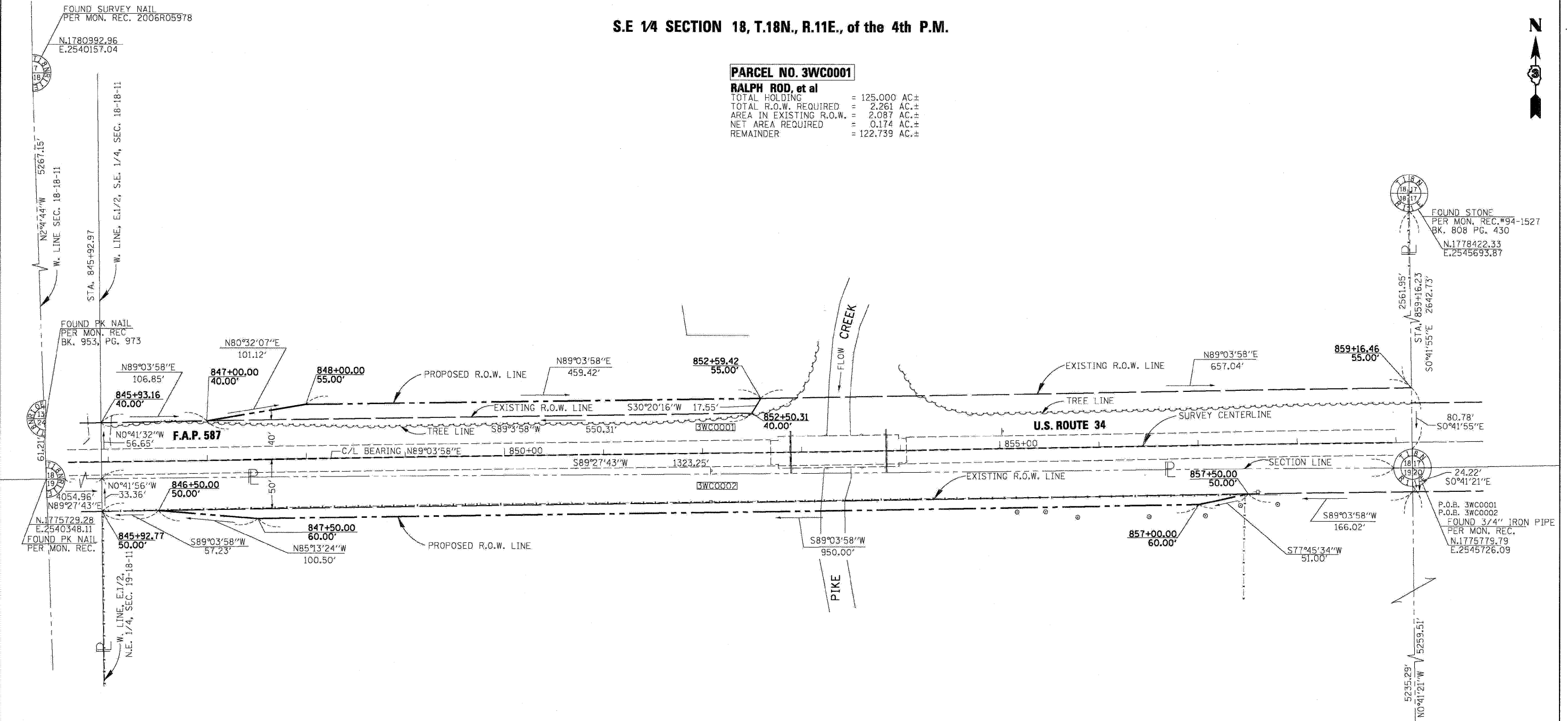

SURVEYOR'S STATEMENT

I, DONALD G. GROESSER, HEREBY CERTIFY THAT I AM A PROFESSIONAL LAND SURVEYOR OF THE STATE OF ILLINOIS, THAT THE SURVEY OF FAP 587 (US 34) WAS MADE UNDER MY DIRECTION, AND THAT THE SURVEY IS TRUE AND COMPLETE AS SHOWN TO THE BEST OF MY KNOWLEDGE AND BELIEF, THAT ALL MONUMENTS AND MARKS ARE OF THE CHARACTER AND OCCUPY THE POSITION SHOWN THEREON, AND ARE SUFFICIENT TO ENABLE THE SURVEY TO BE RETRACED. THIS PROFESSIONAL SERVICE CONFORMS TO THE CURRENT ILLINOIS MINIMUM STANDARDS FOR A BOUNDARY SURVEY.

DATED _____
 BY _____

DONALD G. GROESSER
 ILLINOIS PROFESSIONAL LAND SURVEYOR NO. 35-3273
 LICENSE EXPIRES NOVEMBER 30, 2010

PARCEL NO. 3WC0002

CURTIS R. MARCUM, TRUSTEE, et al
 TOTAL HOLDING = 227.08 AC±
 TOTAL R.O.W. REQUIRED = 1.109 AC±
 AREA IN EXISTING R.O.W. = 0.874 AC±
 NET R.O.W. REQUIRED = 0.235 AC±
 REMAINDER = 225.971 AC±

N.E 1/4 SECTION 19, T.18N., R.11E. of the 4th P.M.

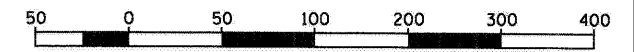

SCALE 1"=50'
 BEARINGS ARE BASED UPON ILLINOIS STATE PLANE COORDINATE SYSTEM WEST ZONE, NAD 83 (r.2007)



USER NAME = kkhon	DESIGNED DB	REVISED -
PLOT SCALE = #SCALE#	DRAWN DB	REVISED -
PLOT DATE = 10/11/2011	CHECKED AS	REVISED -
	DATE OCTOBER 14, 2011	REVISED -

STATE OF ILLINOIS
 DEPARTMENT OF TRANSPORTATION

RIGHT OF WAY PLAN

SCALE: NONE SHEET NO. 16 OF 61 SHEETS STA. TO STA.

F.A.P. RTE. 587	SECTION (22 BRIBR)	COUNTY BUREAU	TOTAL SHEETS 61	SHEET NO. 16
CONTRACT NO. 66995			ILLINOIS FED. AID PROJECT	