

FINAL SURVEY	DATE
NO. _____	BY _____
NO. _____	DATE _____
NO. _____	BY _____
NO. _____	DATE _____
NO. _____	BY _____
NO. _____	DATE _____

ORIGINAL SURVEY	DATE
NO. _____	BY _____
NO. _____	DATE _____
NO. _____	BY _____
NO. _____	DATE _____
NO. _____	BY _____
NO. _____	DATE _____

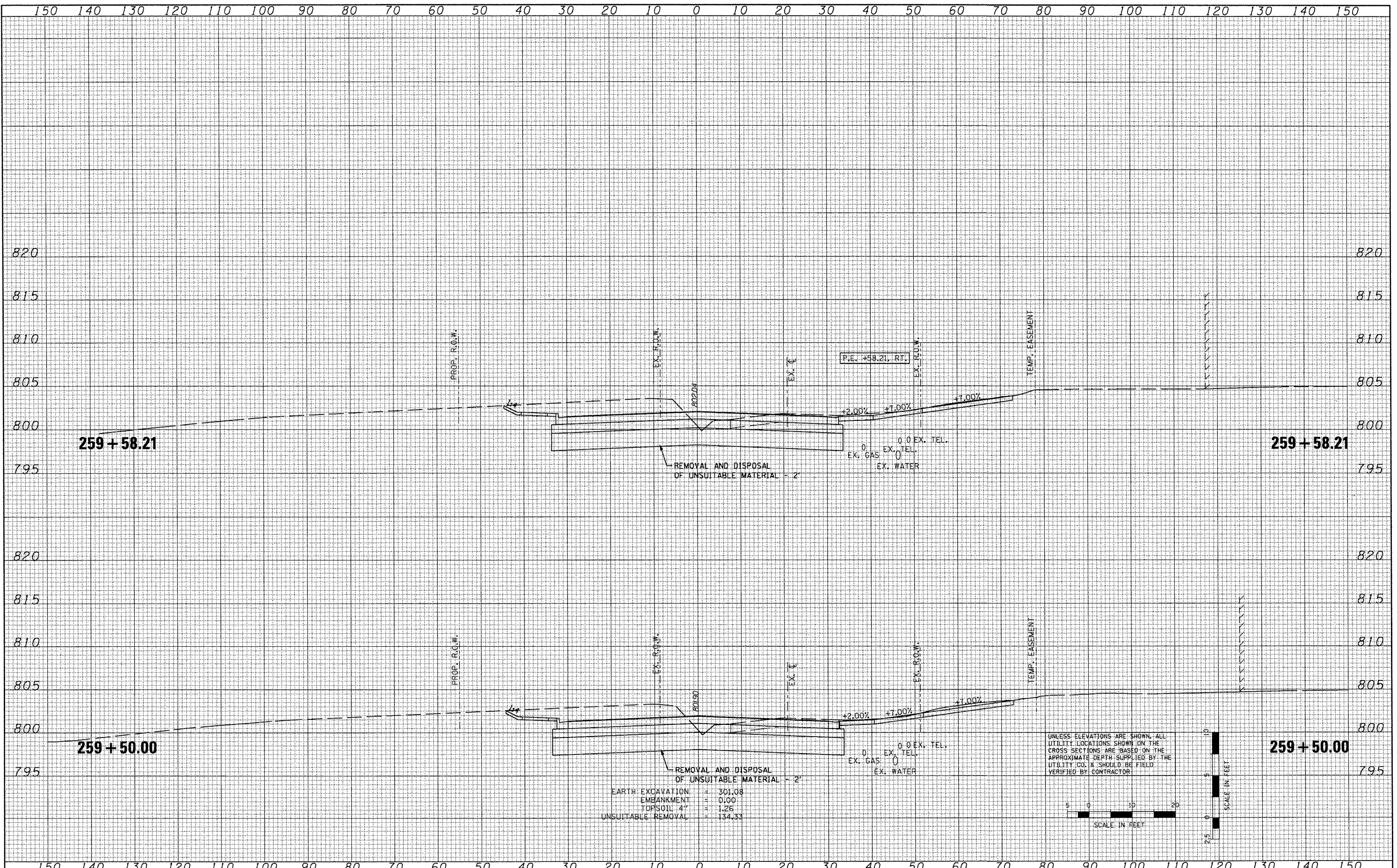

EARTH EXCAVATION = 301.08
 EMBANKMENT = 0.00
 TOPSOIL 4" = 1.26
 UNSUITABLE REMOVAL = 134.33

UNLESS ELEVATIONS ARE SHOWN, ALL UTILITY LOCATIONS SHOWN ON THE CROSS SECTIONS ARE BASED ON THE APPROXIMATE DEPTH SUPPLIED BY THE UTILITY CO. & SHOULD BE FIELD VERIFIED BY CONTRACTOR



FILE NAME - x:\projects\200803566\dgn\gpk\XS-IL-RT8-sheets.dgn	USER NAME - IDOT	DESIGNED -	REVISED -	STATE OF ILLINOIS DEPARTMENT OF TRANSPORTATION	FAP 399 (IL RTE. 8) CROSS SECTIONS	F.A.P. RTE. 399	SECTION 36 R-7	COUNTY TAZEWELL	TOTAL SHEETS 390	SHEET NO. 369		
PLOT SCALE = 20.7420' / IN.	DATE = 10-21-11	DRAWN -	REVISED -			SCALE:	SHEET NO. OF SHEETS	STA. 259+50.00 TO STA. 259+58.21		CONTRACT NO. 68370		
PLOT DATE = 10/21/2011	DATE = 10-21-11	CHECKED -	REVISED -			[ILLINOIS] FED. AID PROJECT						
		REVISOR -	REVISED -									