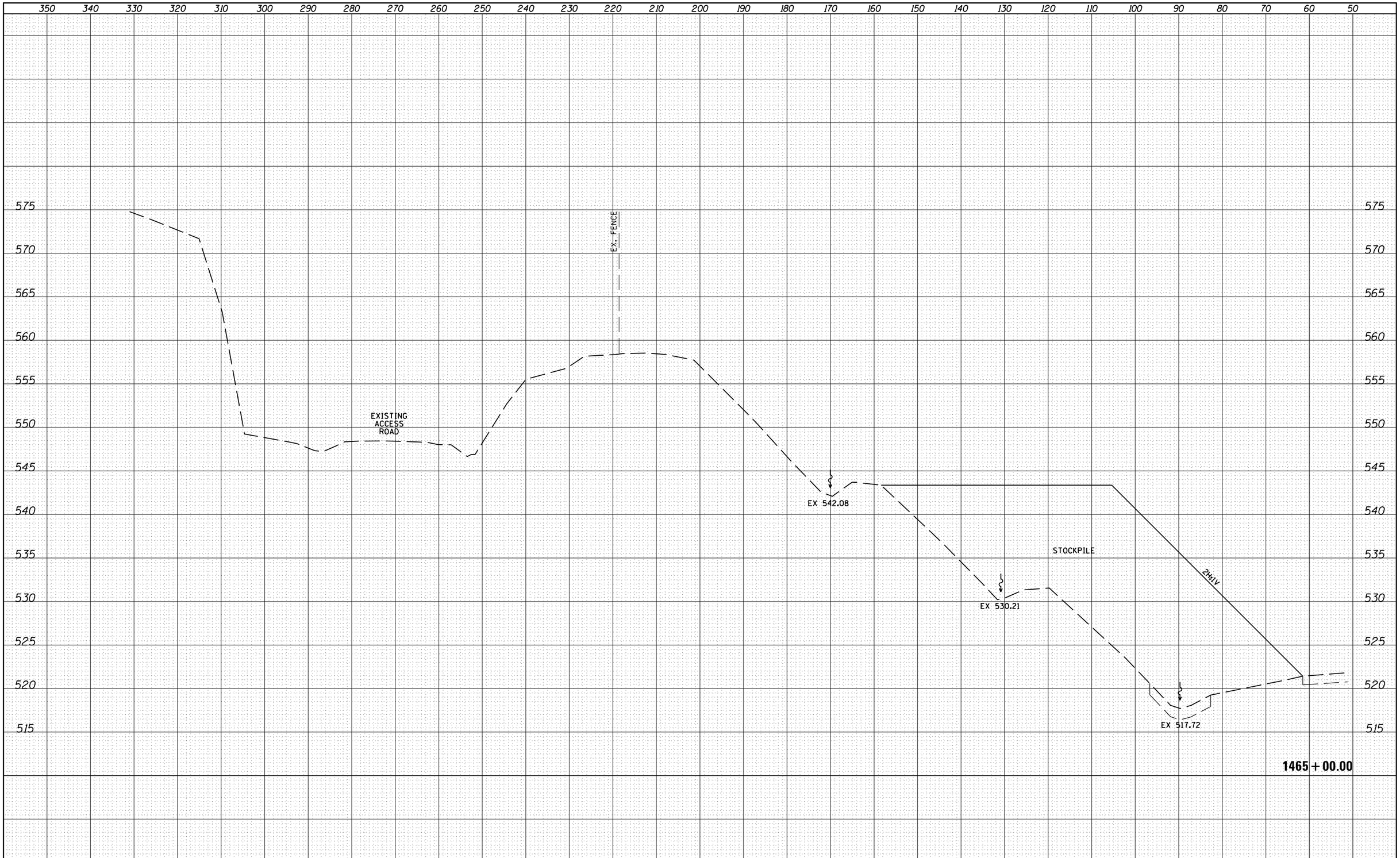


| FINAL SURVEY | BY | DATE |
|---|---|---|
| SURVEYED | | |
| PLOTTED | | |
| TEMPLATE | | |
| AREAS | | |
| AREAS CHECKED | | |
| NOTE BOOK NO. | | |

| ORIGINAL SURVEY | BY | DATE |
|---|---|---|
| SURVEYED | | |
| PLOTTED | | |
| TEMPLATE | | |
| AREAS | | |
| AREAS CHECKED | | |
| NOTE BOOK NO. | | |

| | | | |
|---|---|---|---|
| FILE NAME = c:\pw_work\pwidot\sparksgw\d0215429\D672D74-sht-xssht01.dgn | USER NAME = sparksgw | DESIGNED - | REVISED - |
| | | DRAWN - | REVISED - |
| | PLOT SCALE = 20.0000 ' / in. | CHECKED - | REVISED - |
| | PLOT DATE = Oct-26-2011 09:42:12AM | DATE - | REVISED - |

**STATE OF ILLINOIS**
**DEPARTMENT OF TRANSPORTATION**

**I-72 SLOPE STABILIZATION**
**CROSS SECTIONS**

SCALE: SHEET OF SHEETS STA. 1465+00.00 TO STA. 1465+00.00

| F.A.I. RTE. | SECTION | COUNTY | TOTAL SHEETS | SHEET NO. |
|---|---|---|---|---|
| 72 | 75-2 I | PIKE | 32 | 13 |

CONTRACT NO. 72D74

ILLINOIS FED. AID PROJECT