

LEGEND

- TRAFFIC SIGNAL
- SIGN
- TEMPORARY CONCRETE BARRIER
- IMPACT ATTENUATOR, TEMPORARY
- DIRECTION OF TRAFFIC
- TYPE III BARRICADE

SCHEDULE OF QUANTITIES

RELOCATE TEMPORARY CONCRETE BARRIER			
STATION	TO	STATION	FEET
399+92.0		405+25.0	533
		TOTAL	533

IMPACT ATTENUATORS, RELOCATE (NON-REDIRECTIVE), TEST LEVEL 3 - 2 EACH

STAGE 2

1. RELOCATE TEMPORARY CONCRETE TRAFFIC BARRIER, TEMPORARY IMPACT ATTENUATORS AND TRAFFIC CONTROL DEVICES.
2. MOVE TRAFFIC OVER TO EAST BOUND LANE.
3. REMOVE STAGE 2 OF EXISTING STRUCTURE, CONSTRUCT STAGE 2 OF PROPOSED STRUCTURE.
4. CONSTRUCT STAGE 2 ROADWAY WHICH INCLUDES, BUT NOT LIMITED TO: EMBANKMENT, HMA BINDER COURSE, HMA SHOULDERS (EXCLUDING 1.5" SYRFACE).
5. INSTALL NEW GUARDRAIL AS SHOWN IN THE PLANS.
6. REMOVE TRAFFIC SIGNALS AND TEMPORARY CONCRETE BARRIER WALL
7. PLACE HMA SURFACE COURSE

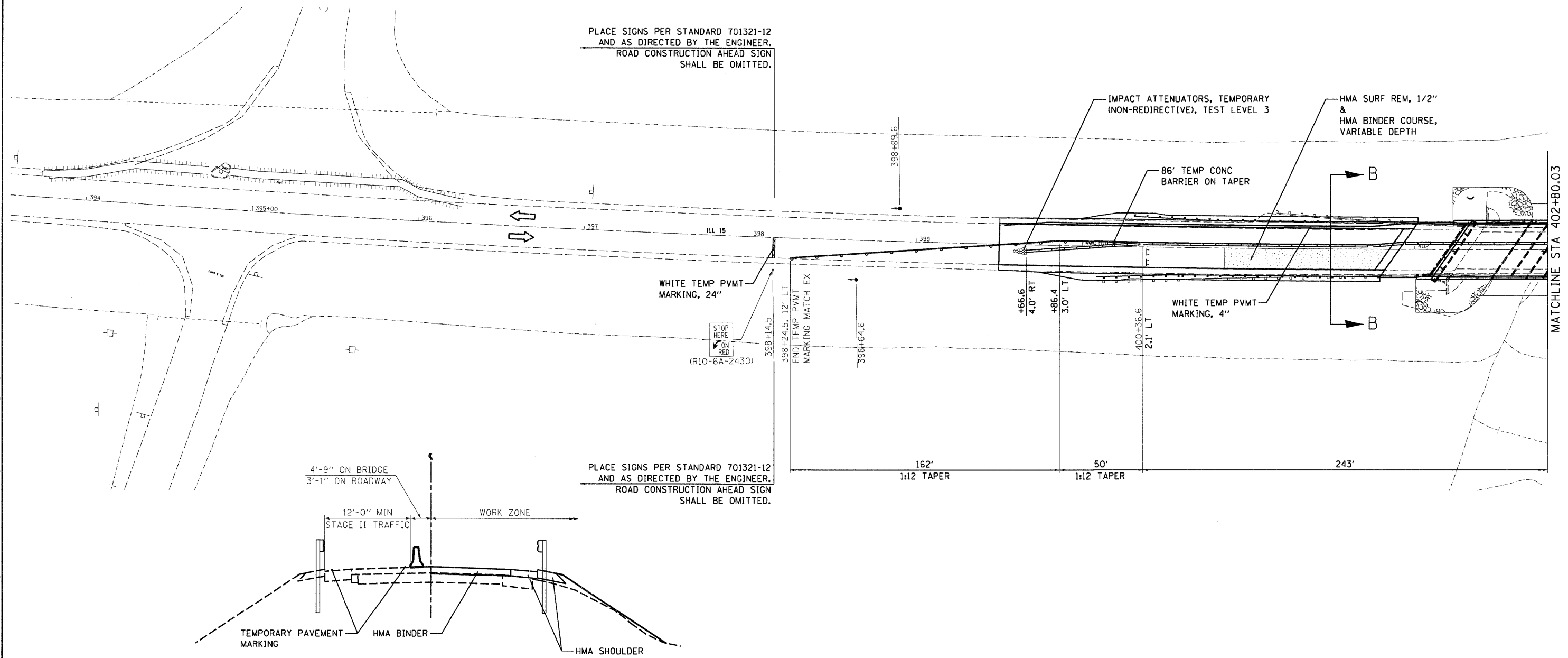

SECTION B-B (STAGE II)

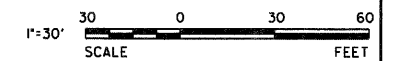

PRINTED DATE: 10/25/2011
FILE NAME: m:\projects\148\148.dwg
DESIGNER: JEH
DRAWN: JEH
CHECKED: DF
DATE: 3-23-2011



USER NAME = \$USER\$	DESIGNED - JEH	REVISED -
PLT SCALE = 30.0000' / IN.	DRAWN - JEH	REVISED -
PLT DATE = 10/25/2011	CHECKED - DF	REVISED -
	DATE - 3-23-2011	REVISED -

STATE OF ILLINOIS
DEPARTMENT OF TRANSPORTATION

SN: 096-0074
STAGE II CONSTRUCTION

SCALE: 1" = 30' SHEET NO 1 OF 2 SHEETS STA 396+88.84 TO STA 402+80.03

F.A.P. RTE	SECTION	COUNTY	TOTAL SHEETS	SHEET NO
823	(22,B2A)B-1 & (22,B2B)B-1	WAYNE	85	13
CONTRACT NO 74216				
ILLINOIS FEDERAL AID PROJECT				