

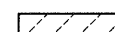







NOTES: STAGE 1

1. SHIFT TRAFFIC TO OUTSIDE EXISTING PAVEMENT AND TEMPORARY PAVEMENT CONSTRUCTED DURING PRE-STAGE 1.
2. CONSTRUCT INSIDE PROPOSED PAVEMENT AND MEDIAN.
3. ALL ENTRANCE AND EXIT RAMP TO REMAIN OPEN.

LEGEND

- | | | | |
|---|-------------------------|---|---|
|  | TEMPORARY PCC PAVEMENT |  | TYPE II BARRICADES OR DRUMS WITH MONO-DIRECTIONAL STEADY BURNING LIGHTS |
|  | CONSTRUCTION THIS STAGE |  | VERTICAL PANEL |
|  | SIGN |  | TYPE III BARRICADE WITH FLASHING LIGHTS |
|  | DIRECTION OF TRAFFIC |  | ARROW BOARD |

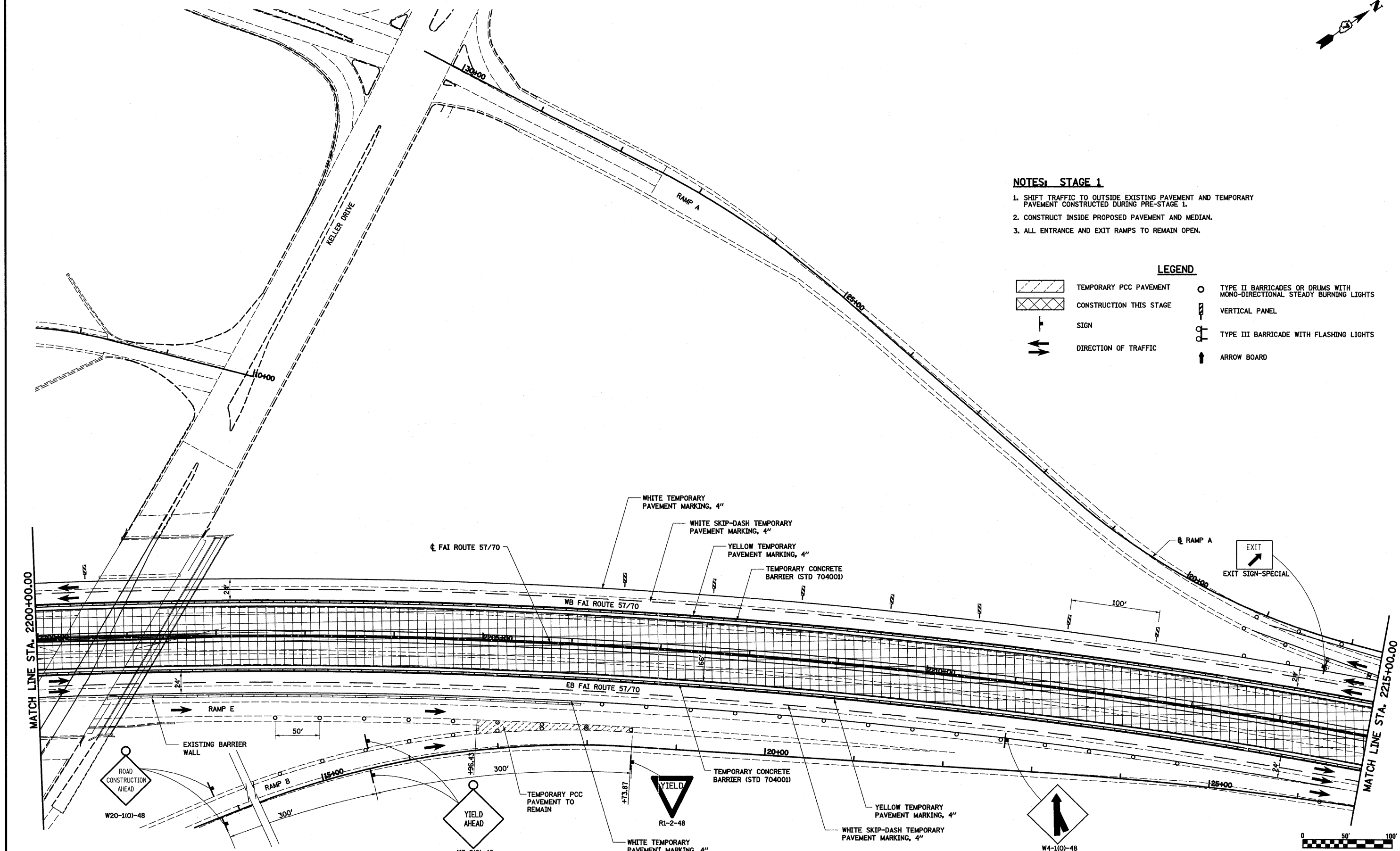

FILE NAME = S:\Projects\403-00072.57-70\dgn\ML_Keller\mot_S1.dgn	USER NAME = bsebel	DESIGNED - ESW	REVISED -	STATE OF ILLINOIS DEPARTMENT OF TRANSPORTATION	MAINTENANCE OF TRAFFIC, STAGE 1, FAI ROUTE 57/70	F.A.J. RTE. 57/70	SECTION (25-3,4)R	COUNTY EFFINGHAM	TOTAL SHEETS 1098	SHEET NO. 107	
PLOT SCALE = 100.0000' / IN.					SCALE: 1"=50'		SHEET NO. 7 OF 10 SHEETS		STA. 2200+00.00 TO STA. 2215+00.00		
PLOT DATE = 3/18/2011					DATE - 4-28-08		CONTRACT NO. 74299				
					DATE - 4-28-08		FED. ROAD DIST. NO. ILLINOIS FED. AID PROJECT				