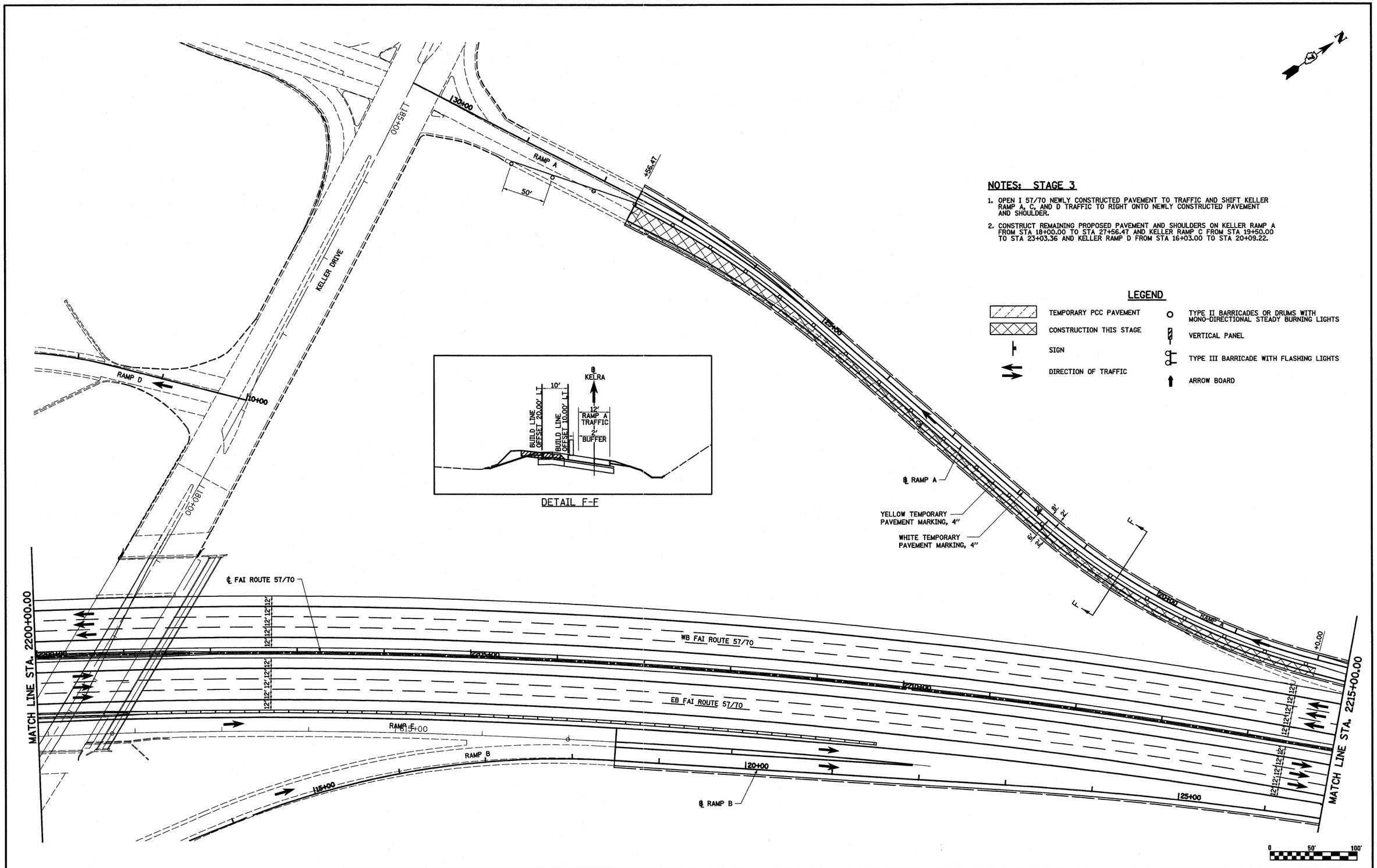

NOTES: STAGE 3

1. OPEN I 57/70 NEWLY CONSTRUCTED PAVEMENT TO TRAFFIC AND SHIFT KELLER RAMP A, C, AND D TRAFFIC TO RIGHT ONTO NEWLY CONSTRUCTED PAVEMENT AND SHOULDER.
2. CONSTRUCT REMAINING PROPOSED PAVEMENT AND SHOULDERS ON KELLER RAMP A FROM STA 18+00.00 TO STA 27+56.47 AND KELLER RAMP C FROM STA 19+50.00 TO STA 23+03.36 AND KELLER RAMP D FROM STA 16+03.00 TO STA 20+09.22.

LEGEND

- TEMPORARY PCC PAVEMENT
- CONSTRUCTION THIS STAGE
- SIGN
- DIRECTION OF TRAFFIC
- TYPE II BARRICADES OR DRUMS WITH MONO-DIRECTIONAL STEADY BURNING LIGHTS
- VERTICAL PANEL
- TYPE III BARRICADE WITH FLASHING LIGHTS
- ARROW BOARD

FILE NAME = S:\Projects\403-00072_57-70\dgn\ML_Keller\mot_S3.dgn	USER NAME = linda	DESIGNED - ESW	REVISED -	STATE OF ILLINOIS DEPARTMENT OF TRANSPORTATION	MAINTENANCE OF TRAFFIC, STAGE 3, FAI ROUTE 57/70	F.A.I. RTE.	SECTION	COUNTY	TOTAL SHEETS / SHEET NO.
		DRAWN - PDB	REVISED -			57/70	(25-3,4)R	EFFINGHAM	1098 / 149
	PLOT SCALE = 100.0000 ' / IN.	CHECKED - BMJ	REVISED -					CONTRACT NO. 74299	
	PLOT DATE = 3/17/2011	DATE - 4-29-08	REVISED -		SCALE: 1"=50' / SHEET NO. 3 OF 4 SHEETS / STA. 2185+00.00 TO STA. 2220+00.00	FED. ROAD DIST. NO.	ILLINOIS	FED. AID PROJECT	