

**OVERPASS ELEVATION**  
(Not to Scale)

**GENERAL NOTES**

Conduit and wiring from junction box at bridge abutment to the underpass luminaire(s) shall be incidental to the cost of the underpass luminaire(s). This includes all appurtenances including, but not limited to; straps, clamps, hangers, fittings, attachments, hardware, junction boxes, etc.

Conduit attached to structure shall be rigid galvanized conduit unless noted otherwise. All hardware shall be stainless steel and all conduit appurtenances, as noted above, shall be hot dip galvanized or stainless steel. Any conduit that penetrates the ground shall be PVC coated rigid galvanized.

A stainless steel junction box and flex conduit shall be installed in the conduit at any opening in the bridge deck where road salt can run down onto the conduit system. Routing and method of attachment of the conduit on the bridge structure and across piers shall be as approved by the Engineer.

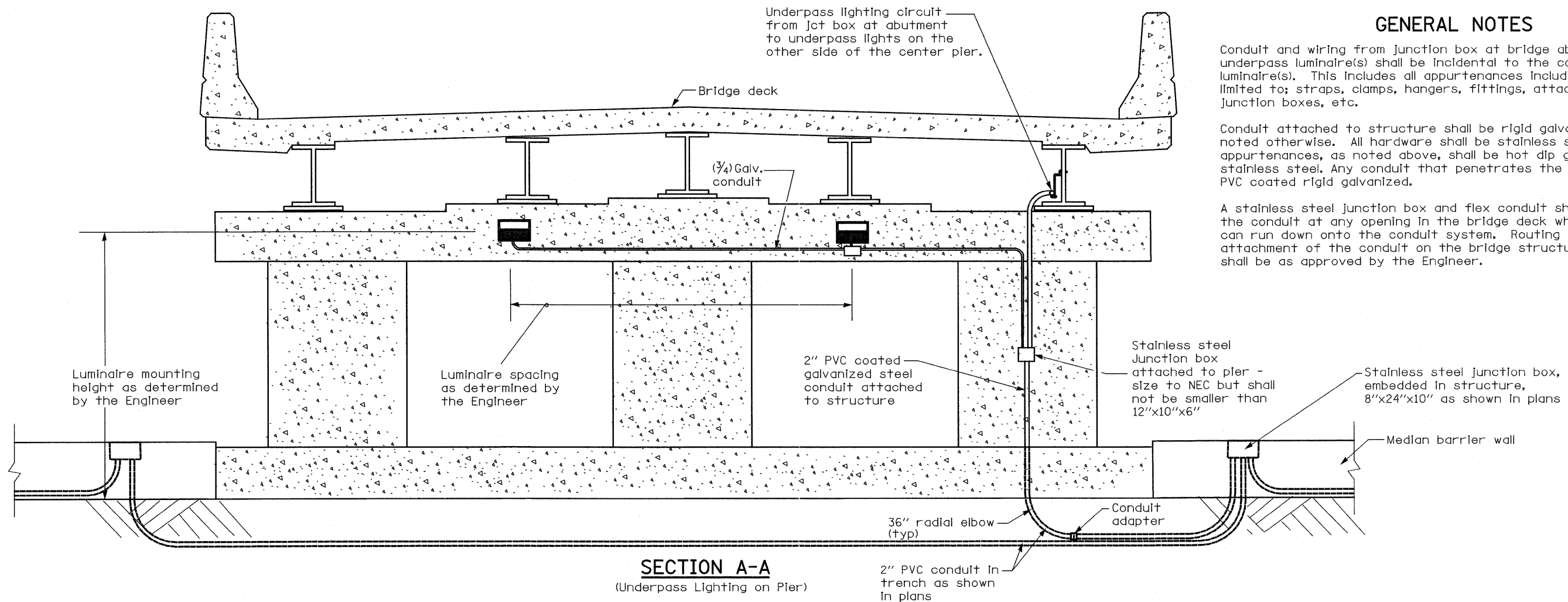

**SECTION A-A**  
(Underpass Lighting on Pier)

FILE NAME =	USER NAME = paul	DESIGNED -	REVISED -	<b>STATE OF ILLINOIS DEPARTMENT OF TRANSPORTATION</b>	<b>UNDERPASS LIGHTING, WITH CENTER PIER</b>	F.A.I. RTE.	SECTION	COUNTY	TOTAL SHEETS	SHEET NO.
S:\Projects\403-00072-57-70\dgn\ML_Keller\Lighting det.dgn		DRAWN -	REVISED -			57/70	(25-3,4)R	EFFINGHAM	1098	330
PLOT SCALE = 1/8" = 1' / IN.		CHECKED -	REVISED -			<b>CONTRACT NO. 74299</b>				
PLOT DATE = 3/18/2011		DATE -	REVISED -			SCALE:	SHEET NO. 32 OF 34 SHEETS	STA.	TO STA.	FED. ROAD DIST. NO.