

PLAN	SURVEYED	BY	DATE
	PLOTTED		
	CHECKED		
	AT		
	NO.		
	CARD FILE NAME		

PROFILE	SURVEYED	BY	DATE
	PLOTTED		
	CHECKED		
	AT		
	NO.		
	NOTATIS CHRD		

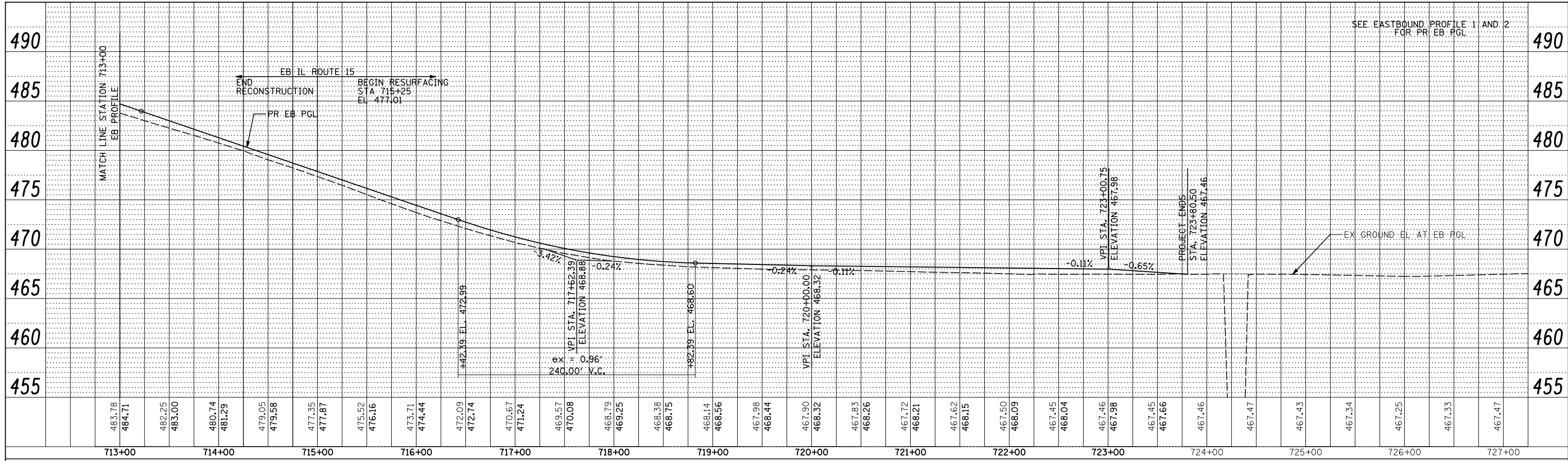

483.78	484.71	482.25	483.00	480.74	481.29	479.05	479.58	477.35	477.87	475.52	476.16	473.71	474.44	472.09	472.74	470.67	471.24	469.57	470.08	468.79	469.25	468.38	468.75	468.14	468.56	467.98	468.44	467.90	468.32	467.83	468.26	467.72	468.21	467.62	468.15	467.50	468.09	467.45	468.04	467.46	467.98	467.45	467.66	467.46	467.47	467.43	467.34	467.25	467.33	467.47
713+00	714+00	715+00	716+00	717+00	718+00	719+00	720+00	721+00	722+00	723+00	724+00	725+00	726+00	727+00																																				

SEE EASTBOUND PROFILE 1 AND 2 FOR PR EB PGL

**STATE OF ILLINOIS  
DEPARTMENT OF TRANSPORTATION**

**IL ROUTE 15  
EASTBOUND PROFILE SHEET**

FILE NAME = D876884-sht-profile.dgn

USER NAME = thompsrd	DESIGNED - RDT	REVISED -
MODEL NAME = \$MODELNAME\$	DRAWN - RDT	REVISED -
PLOT SCALE = 100.0000' / IN.	CHECKED - GC	REVISED -
PLOT DATE = 10/20/2011	DATE - 10-19-11	REVISED -

SCALE: H:1"=50'; V:1"=5' SHEET NO. 4 OF 4 SHEETS STA. 713+00.00 TO STA. 727+00.00

F.A.P. RTE	SECTION	COUNTY	TOTAL SHEETS	SHEET NO.
103	27-1-VBH-1	ST. CLAIR	277	32
CONTRACT NO. 76884				
FED. ROAD DIST. NO. ILLINOIS FED. AID PROJECT				