

PART OF THE NW 1/4 OF FRACTIONAL SECTION 35, T. 1 N., R. 8 W., OF THE 3RD P.M., ST. CLAIR COUNTY, ILLINOIS

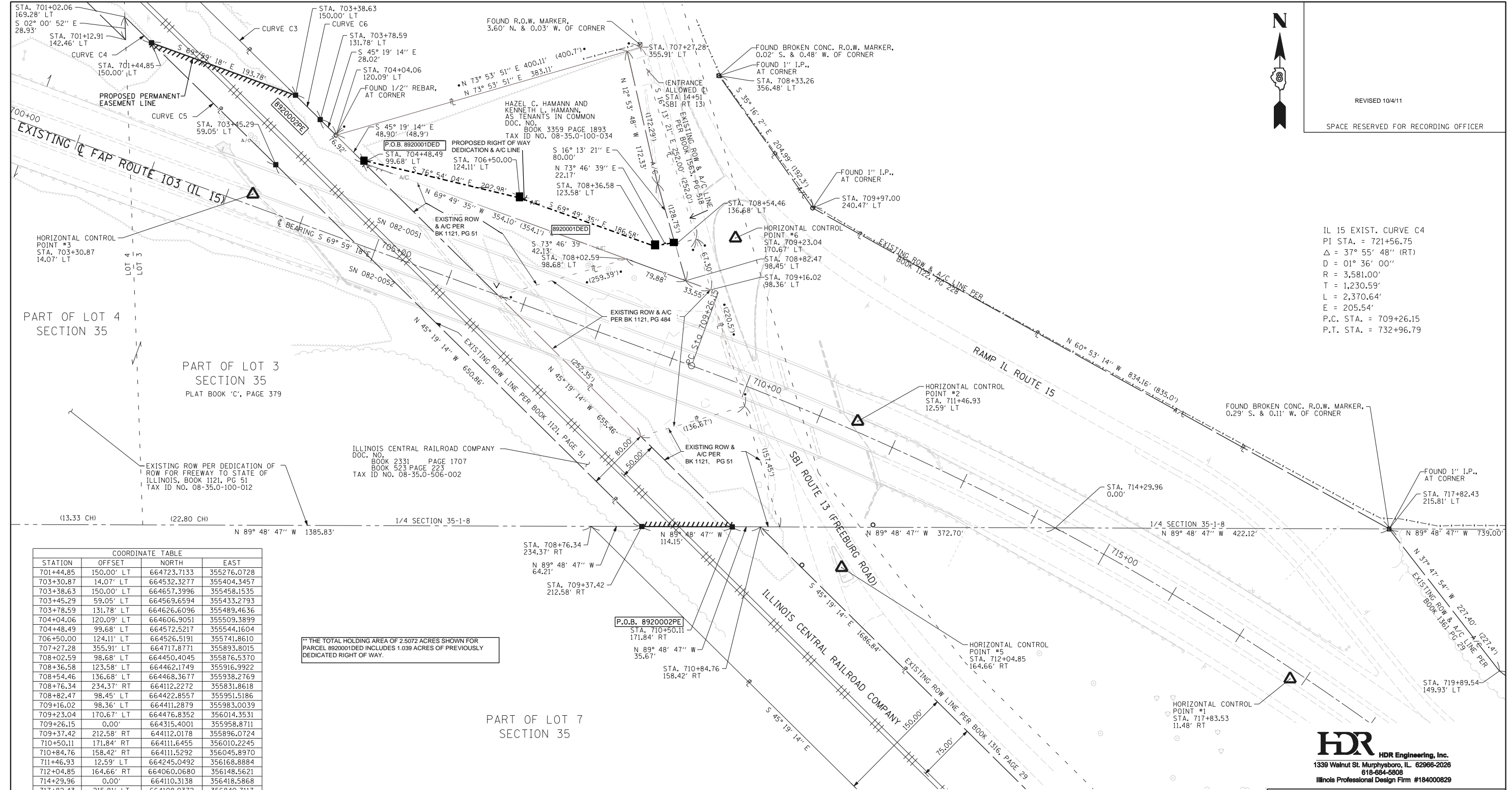

REVISED 10/4/11
SPACE RESERVED FOR RECORDING OFFICER



IL 15 EXIST. CURVE C4
PI STA. = 721+56.75
Δ = 37° 55' 48" (RT)
D = 01° 36' 00"
R = 3,581.00'
T = 1,230.59'
L = 2,370.64'
E = 205.54'
P.C. STA. = 709+26.15
P.T. STA. = 732+96.79

COORDINATE TABLE

STATION	OFFSET	NORTH	EAST
701+44.85	150.00' LT	664723.7133	355276.0728
703+30.87	14.07' LT	664532.3277	355404.3457
703+38.63	150.00' LT	664657.3996	355458.1535
703+45.29	59.05' LT	664569.6594	355433.2793
703+78.59	131.78' LT	664626.6096	355489.4636
704+04.06	120.09' LT	664606.9051	355509.3899
704+48.49	99.68' LT	664572.5217	355544.1604
706+50.00	124.11' LT	664526.5191	355741.8610
707+27.28	355.91' LT	664717.8771	355893.8015
708+02.59	98.68' LT	664450.4045	355876.5370
708+36.58	123.58' LT	664462.1749	355916.9922
708+54.46	136.68' LT	664468.3677	355938.2769
708+76.34	234.37' RT	664112.2272	355831.8618
708+82.47	98.45' LT	664422.8557	355951.5186
709+16.02	98.36' LT	664411.2879	355983.0039
709+23.04	170.67' LT	664476.8352	356014.3531
709+26.15	0.00'	664315.4001	355958.8711
709+37.42	212.58' RT	644112.0178	355896.0724
710+50.11	171.84' RT	664111.6455	356010.2245
710+84.76	158.42' RT	664111.5292	356045.8970
711+46.93	12.59' LT	664245.0492	356168.8884
712+04.85	164.66' RT	664060.0680	356148.5621
714+29.96	0.00'	664110.3138	356418.5868
717+82.43	215.81' LT	664108.9372	356840.7117
717+83.53	11.48' RT	663919.2672	356715.4760
721+56.75	0.00' ON TAN.	663894.2785	357115.1651
732+96.79	0.00'	662851.3409	357768.3424

** THE TOTAL HOLDING AREA OF 2.5072 ACRES SHOWN FOR PARCEL 8920001DED INCLUDES 1.039 ACRES OF PREVIOUSLY DEDICATED RIGHT OF WAY.

CURVE TABLE

CURVE	DEFLECTION	RADIUS	LENGTH	CHORD	CHORD BEARING
C3	00° 40' 48"	50,423.65'	598.52'	598.51'	S 45° 50' 42" E
C4	00° 03' 12"	50,343.65'	46.94'	46.94'	S 45° 43' 56" E
C5	00° 15' 02"	50,343.65'	220.11'	220.11'	N 45° 34' 49" W
C6	00° 03' 00"	50,423.65'	43.91'	43.91'	S 45° 28' 48" E

* SEE TOTAL HOLDING AREA SOURCE TABLE ON SHEET 2

PARCEL NO.	OWNER	TOTAL HOLDING ACRES	RIGHT OF WAY AREA TO BE DEDICATED		PREVIOUSLY DEDICATED AND/OR USED				REMAINDER	EASEMENTS		PERMANENT TAX NUMBER	PROPERTY ACQUIRED BY
			ACRES	SQ. FT.	ACRES	SQ. FT.	ACRES	SQ. FT.		ACRES	SQ. FT.		
8920001DED	HAZEL C. HAMANN AND KENNETH L. HAMANN, AS TENANTS IN COMMON TITLE REPORT NO. 18-2009SC-6309.0	2.5072	0.1901	8,282	N/A	N/A	N/A	N/A	2.5072	N/A	N/A	08-35.0-100-034	
8920002	ILLINOIS CENTRAL RAILROAD COMPANY TITLE REPORT NO. 18-2009SC-6311.0	N/A	N/A	N/A	N/A	N/A	N/A	N/A	N/A	PE: 1.5124	PE: 65,881	08-35.0-506-002	

STATE OF ILLINOIS)
) SS
COUNTY OF JACKSON)

I, GARY W. RAINES, AN ILLINOIS PROFESSIONAL LAND SURVEYOR, STATE THAT I HAVE SURVEYED THE PLAT OF HIGHWAY SHOWN HEREON AND THAT THIS PROFESSIONAL SERVICE CONFORMS TO THE CURRENT ILLINOIS MINIMUM STANDARDS FOR A BOUNDARY SURVEY FOR THE PROPOSED PARCEL(S) TO BE ACQUIRED BY THE STATE OF ILLINOIS, DEPARTMENT OF TRANSPORTATION, SHOWN HEREON.

DATED _____
GARY W. RAINES, PLS NO. 2428
LICENSE EXPIRATION DATE: 11/30/2012



ILLINOIS DEPARTMENT OF TRANSPORTATION
PLAT OF HIGHWAYS
FAP ROUTE 103 (IL ROUTE 15)
SECTION 27-1-VHB-1
ST. CLAIR COUNTY
JOB NO. R-98-020-09

ILLINOIS ROUTE 15 - STATION 701+00 TO STATION 718+00

SCALE: 1" = 60'

SHEET 4 OF 6

F.A.P. RTE.	SECTION	COUNTY	TOTAL SHEETS	SHEET NO.
103	27-1-VHB-1	ST. CLAIR	277	94

COMPLETION DATE OF FIELD WORK PERFORMED
LAND SURVEY: 11/02/2010 ROW STAKING: _____
FED. ROAD DIST. NO. _____ ILLINOIS FED. AID PROJECT

CONTRACT NO. 76884

\\CAD\id76884-sh14-rowplan.dgn 12/22/2010 10:38:52 AM