



LONE OAK INVESTMENTS, LLC
PARCEL NO. 08-35.0-100-033

LONE OAK INVESTMENTS LLC
PARCEL NO. 08-35.0-100-032

CITY OF BELLEVILLE
PARCEL NO. 08-35.0-100-036

CITY OF BELLEVILLE
PARCEL NO. 08-35.0-100-035

KENNETH & HAZEL HAMANN
PARCEL NO. 08-35.0-100-034

STATE OF ILLINOIS
PARCEL NO. 08-35.0-100-007

STATE OF ILLINOIS
PARCEL NO. 08-35.0-100-012

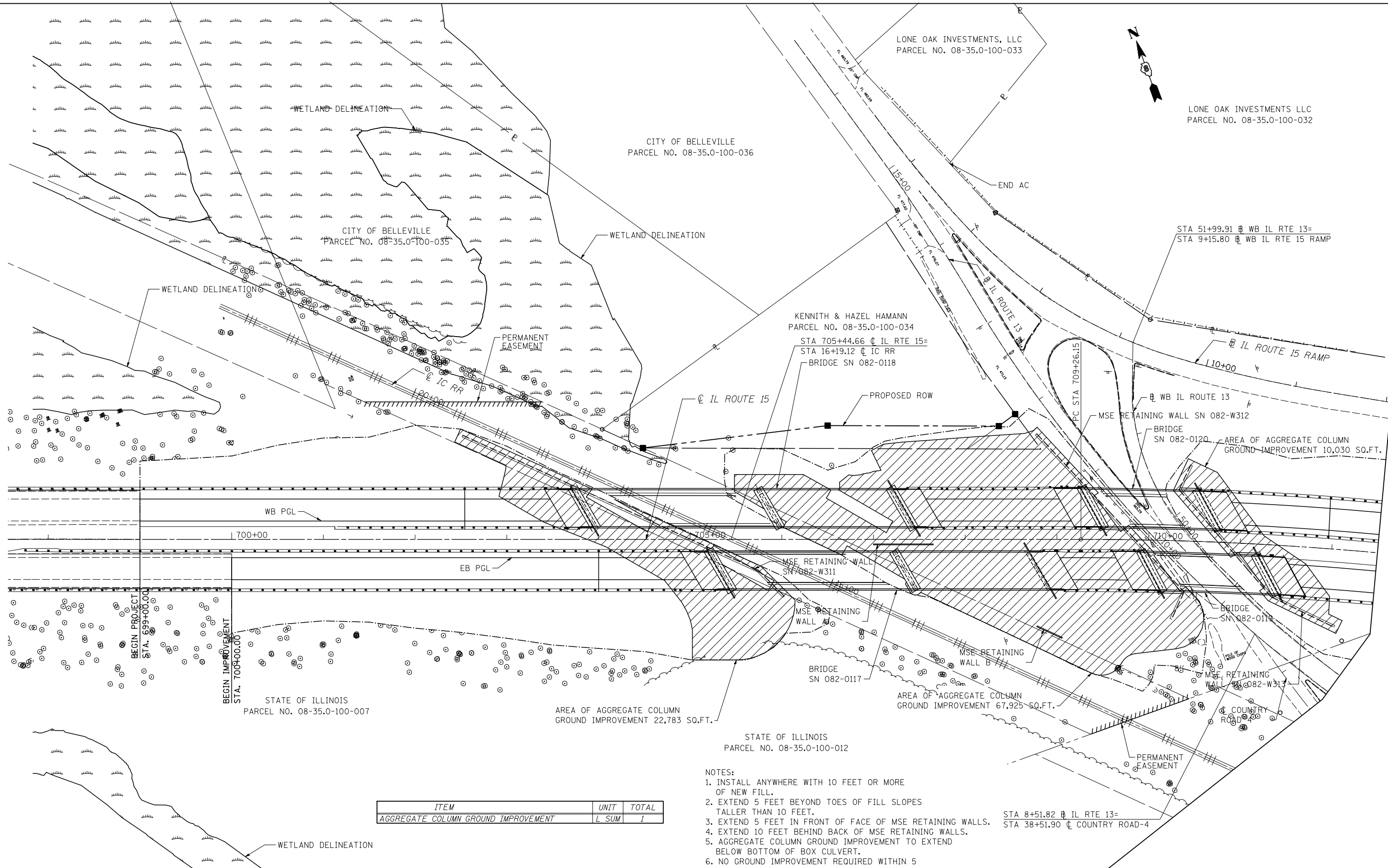

BEGIN PROJECT
STA. 699+00.00

BEGIN IMPROVEMENT
STA. 700+00.00

ITEM	UNIT	TOTAL
AGGREGATE COLUMN GROUND IMPROVEMENT	L SUM	1

- NOTES:
1. INSTALL ANYWHERE WITH 10 FEET OR MORE OF NEW FILL.
 2. EXTEND 5 FEET BEYOND TOES OF FILL SLOPES TALLER THAN 10 FEET.
 3. EXTEND 5 FEET IN FRONT OF FACE OF MSE RETAINING WALLS.
 4. EXTEND 10 FEET BEHIND BACK OF MSE RETAINING WALLS.
 5. AGGREGATE COLUMN GROUND IMPROVEMENT TO EXTEND BELOW BOTTOM OF BOX CULVERT.
 6. NO GROUND IMPROVEMENT REQUIRED WITHIN 5 FEET OF EXISTING DEEP FOUNDATIONS.
 7. FOR MSE WALL LOCATION SEE MECHANICALLY STABILIZED EARTH RETAINING WALL PLANS.
 8. FOR BOX CULVERT SEE DRAINAGE & UTILITIES PLANS.
 9. NO GROUND IMPROVEMENT WITHIN 3 FEET OF NEW PILE FOUNDATIONS.

STA 8+51.82 @ IL RTE 13=
STA 38+51.90 @ COUNTRY ROAD-4

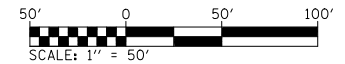

FILE NAME =	USER NAME = thompsrd	DESIGNED	REVISED -
D876884-sht-aggregate column improvement	MODEL NAME = \$MODELNAME\$	DRAWN RDT	REVISED -
	PLOT SCALE = 100.0000' / IN.	CHECKED JAN	REVISED -
	PLOT DATE = 10/20/2011	DATE 10-19-11	REVISED -

**STATE OF ILLINOIS
DEPARTMENT OF TRANSPORTATION**

AGGREGATE COLUMN GROUND IMPROVEMENT LOCATIONS

SCALE: 1"=50' SHEET NO. 1 OF 1 SHEETS STA. 699+00.00 TO STA. 712+50.00

F.A.P. RTE	SECTION	COUNTY	TOTAL SHEETS	SHEET NO.
103	27-1-VHB-1	ST. CLAIR	277	113
CONTRACT NO. 76884				
ILLINOIS FED. AID PROJECT				