

DETAILED LOCATION MAP

EAST ST. LOUIS, ILLINOIS

SCALE: NONE

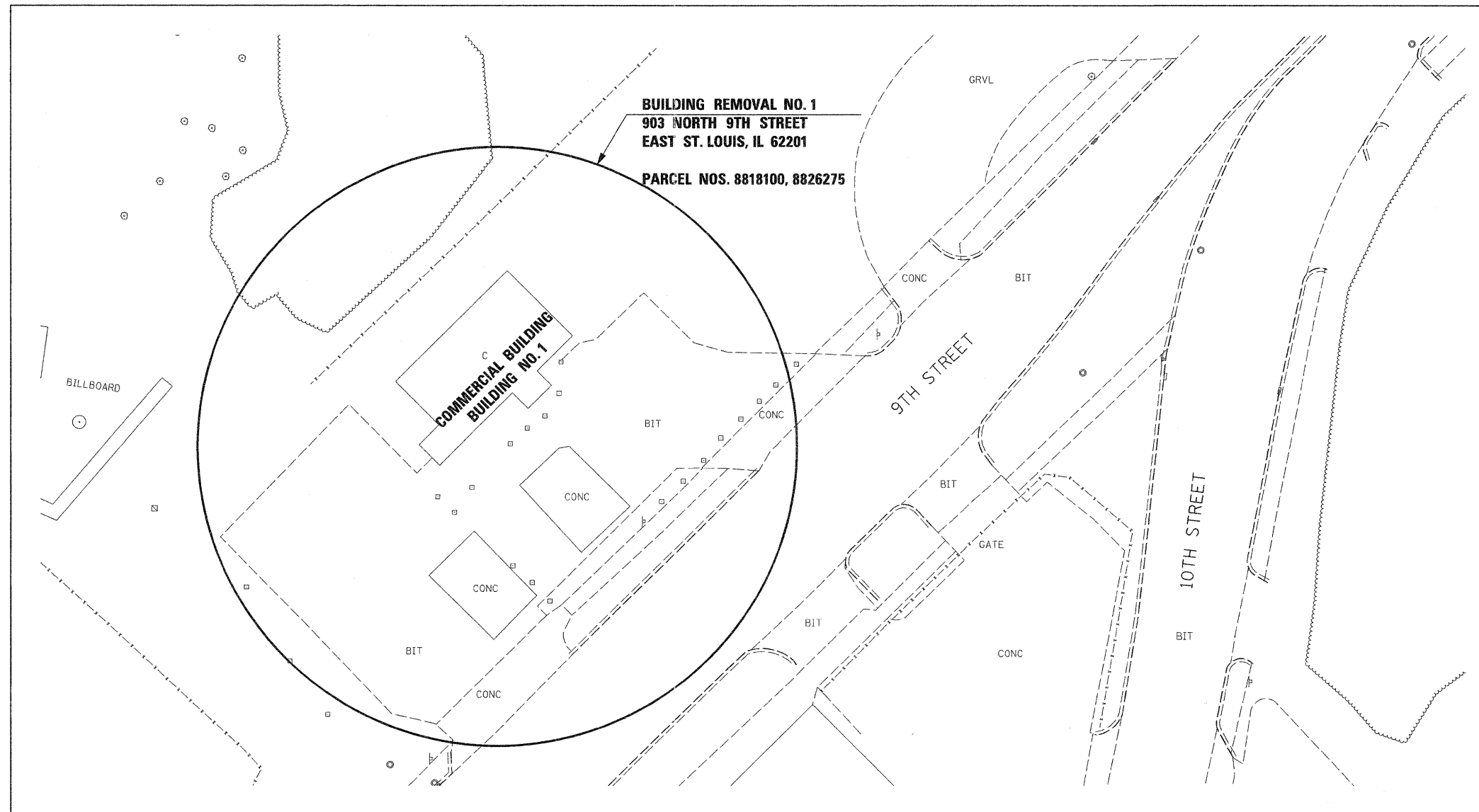

BUILDING REMOVAL KEY

BUILDING NO.	PARCEL NO.	DESCRIPTION
1	8818100, 8826275	1,282 SQ. FT. COMMERCIAL BUILDING WITH A BUILT-UP ROOF. THE WALLS ARE DRYWALL WITH JOINT COMPOUND THROUGHOUT. THE FLOORS CONSIST OF 12" X 12" BLACK VINYL ON THE DANCE FLOOR AND 12" X 12" WHITE VINYL FLOOR TILE/MASTIC IN THE MAIN BAR AREA, ENTRANCE AND RESTROOM. THE CEILINGS ARE TILED IN WITH 2'X4' LAY-IN CEILING TILES THROUGHOUT. THE COLUMNS CONTAIN MIRROR MASTIC.

FILE NAME = DBTRI-76F30-Rem-01.dgn

USER NAME = pimsarno

DESIGNED OP

REVISED -

DRAWN OP

REVISED -

PLOT SCALE = 40.0000' / 1"

CHECKED DBM

REVISED -

PLOT DATE = 11/29/2011

DATE 11-30-11

REVISED -

**STATE OF ILLINOIS
DEPARTMENT OF TRANSPORTATION**

**DETAILED LOCATION MAP AND
BUILDING REMOVAL KEY**

SCALE: NONE

SHEET NO. 1 OF 1 SHEETS

STA.

TO STA.

F.A.U.
RTE.
9214

SECTION
82-1-12DM

COUNTY
ST. CLAIR

TOTAL SHEETS
6

SHEET NO.
4

CONTRACT NO. 76F30

FED. ROAD DIST. NO. ILLINOIS FED. AID PROJECT