

PARCEL NO.	OWNER	R.O.W.	PE	DE	TE
1	WOLOHAN LUMBER CO.	0.6327±	0	0	0.3100±
2	FOLEY-SWEITZER MOTOR SALES, INC.	0.01051±	0	0.005±	0.2498±
3	PHILLIP L. CAMPBELL	0.4137±	0	0.007±	0.6776±
4	AMEREN	0	0.123±	0	0.037±

POINT	X	Y
100	393147.14	802230.56
101	393129.24	802230.54
102	392795.77	802230.12
103	392793.69	802460.00
104	392810.93	802543.07
105	392843.86	802617.13
106	392861.08	802702.37
107	392857.94	802860.09
108	392857.08	802903.40
1000	393118.77	802151.34
1001	393076.00	802191.58
1002	392993.72	802205.79
1003	392860.33	802205.62
1004	392827.25	802190.26
1005	392828.39	802189.29
1006	392821.14	802177.22
1007	392824.24	801856.47
1008	392799.14	801856.25
1009	392774.14	801856.02
1010	392769.59	802359.98
1011	392768.69	802459.78
1012	392788.09	802553.23
1013	392821.02	802627.29
1014	392836.08	802701.87
1015	392832.94	802860.06
1017	392879.39	802860.12
1018	392866.11	802700.14

POINT	X	Y
1019	392856.12	802700.10
1020	392852.58	802700.10
1021	392849.39	802860.08
1022	392866.71	802806.97
1023	392833.78	802532.92
1024	392818.69	802460.23
1025	392819.59	802360.04
1026	392819.92	802323.54
1027	392865.08	802271.93
1028	392946.34	802257.89
1029	393037.30	802258.00
1030	393103.96	802305.99
1031	393114.75	802353.69
1032	393119.17	802131.23
1033	393114.10	802131.13
1034	393072.63	802182.16
1035	392993.74	802195.79
1036	392860.34	802195.62
1037	392831.23	802178.55
1038	392831.50	802149.05
1039	392821.50	802148.89
1040	392771.51	802148.08
1041	392721.51	802147.27
1042	392719.83	802333.06
1043	392709.83	802332.97
1044	392709.59	802359.90
1045	392708.69	802459.24

POINT	X	Y
1046	392733.27	802577.61
1047	392766.20	802651.67
1048	392793.61	802639.48
1049	392806.09	802701.27
1050	392811.09	802701.37
1051	392807.93	802860.03
1052	392892.93	802860.13
1053	392896.11	802700.22
1054	392875.84	802802.91
1055	392912.39	802586.86
1056	392879.46	802512.60
1057	392868.69	802460.88
1058	392868.97	802429.41
1059	392838.97	802429.14
1060	392839.59	802360.07
1061	392862.88	802360.10
1062	392840.11	802429.34
1063	392868.45	802281.34
1064	392946.33	802267.89
1065	393037.29	802268.00
1066	393094.48	802309.18
1067	393104.73	802354.20
1068	393104.12	802385.20
1069	393114.32	802385.20
1070	392861.51	802429.34
1071	392858.35	802586.17
1072	392819.41	802380.04
1073	392834.41	802380.06
1074	392834.59	802360.06
1075	392754.59	802359.96
1076	392754.73	802344.96
1077	392769.73	802344.98
1078	392892.58	802700.15
1079	392882.58	802700.14

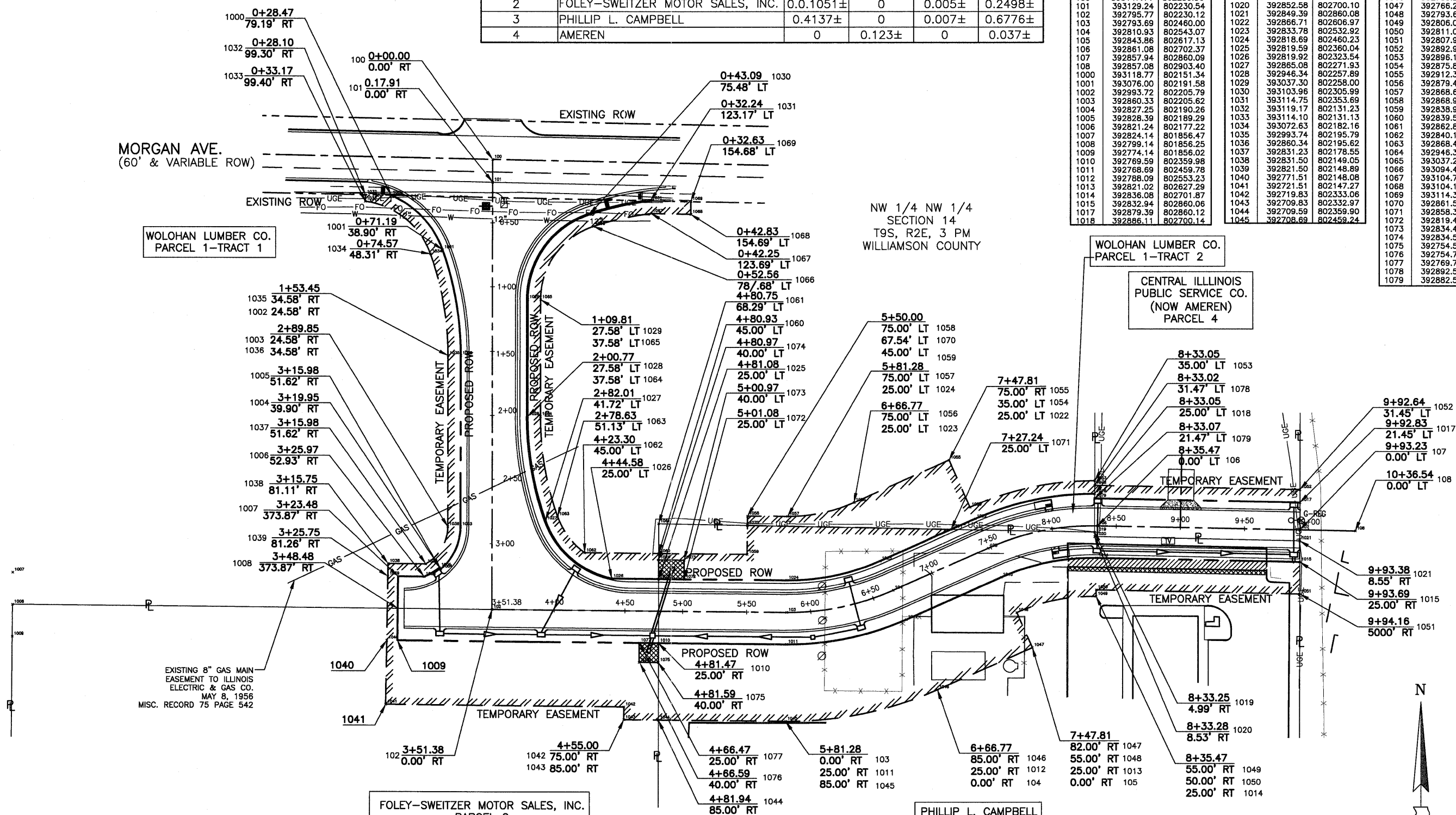

DATE	
BY	
PLAN	
NO.	
DATE	
BY	
PROFILE	
NO.	

DATE	
BY	
PROFILE	
NO.	
DATE	
BY	
PROFILE	
NO.	

EXISTING 8" GAS MAIN
EASEMENT TO ILLINOIS
ELECTRIC & GAS CO.
MAY 8, 1956
MISC. RECORD 75 PAGE 542

WOLOHAN LUMBER CO.
PARCEL 1-TRACT 2
CENTRAL ILLINOIS
PUBLIC SERVICE CO.
(NOW AMEREN)
PARCEL 4

FOLEY-SWEITZER MOTOR SALES, INC.
PARCEL 2

PHILLIP L. CAMPBELL
PARCEL 3



USER NAME =	DESIGNED --	REVISED
PLOT SCALE =	DRAWN --	REVISED --
PLOT DATE =	CHECKED --	REVISED --
	DATE --	REVISED --

STATE OF ILLINOIS
DEPARTMENT OF TRANSPORTATION

SCALE: 1"=40'	SHEET NO. OF SHEETS	LOCATION: STATION 0+00 TO 9+93.23
---------------	---------------------	-----------------------------------

F.A.I. RTE.	SECTION	COUNTY	TOTAL SHEETS	SHEET NO.
	11-00115-00-PV	WILLIAMSON	968	131
CONTRACT NO.				
ILLINOIS FED. AID PROJECT				