

**LEGEND**

	WORK ZONE		TEMPORARY CONCRETE BARRIER WALL
	COMPLETED PAVEMENT		IMPACT ATTENUATORS, TEMPORARY (FULLY REDIRECTIVE, NARROW)
	TEMPORARY PAVEMENT - FULL DEPTH (CONSTRUCTED THIS STAGE)		IMPACT ATTENUATORS, TEMPORARY (NON-REDIRECTIVE)
	TEMPORARY PAVEMENT - FULL DEPTH (CONSTRUCTED PREVIOUS STAGE)		DRUM WITH STEADY BURNING LIGHT
	TEMPORARY RAMP		TYPE II BARRICADE WITH STEADY BURNING LIGHT
	MILL/OVERLAY		TYPE III BARRICADE WITH FLASHING LIGHTS
			DIRECTION OF TRAFFIC FLOW

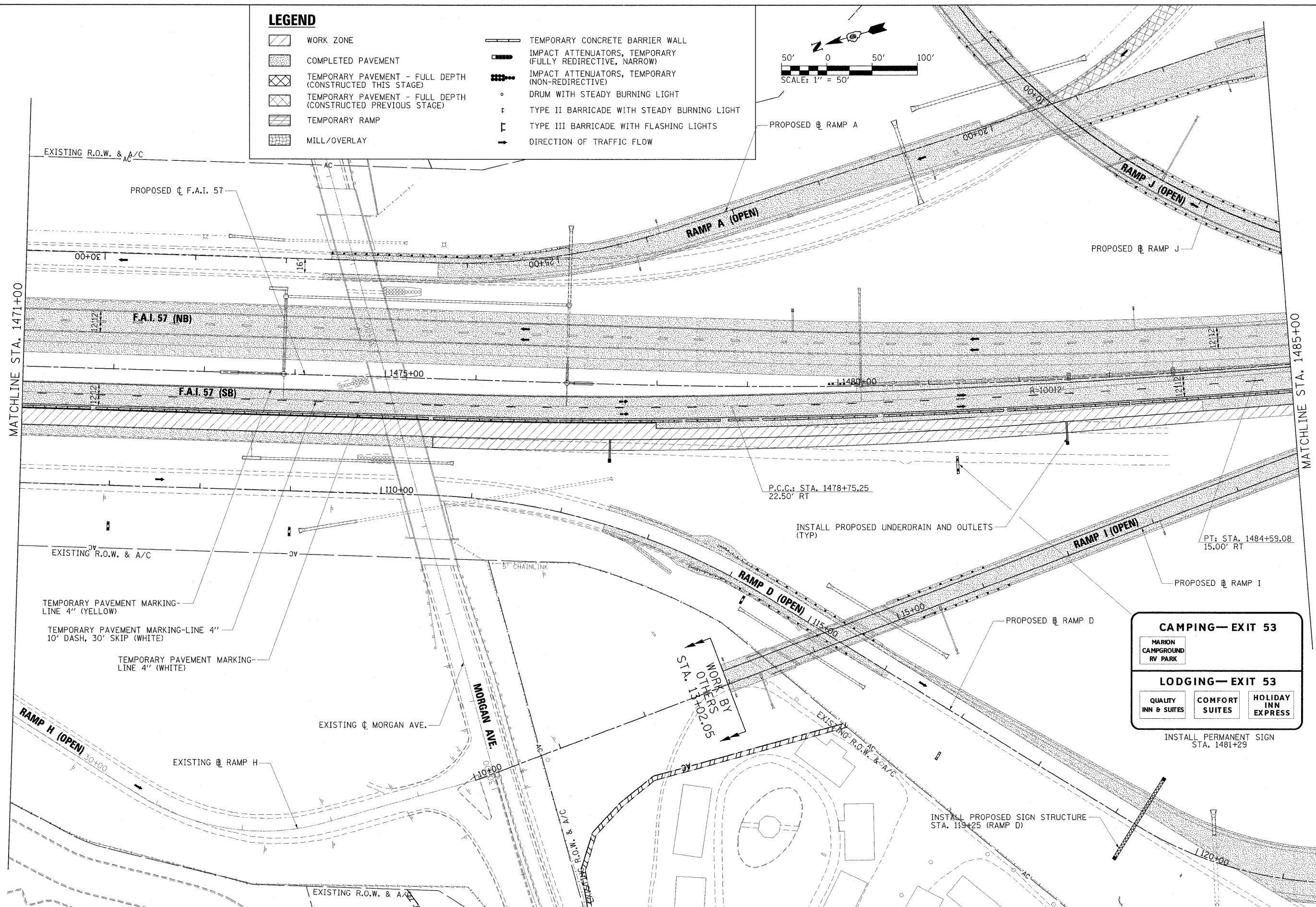
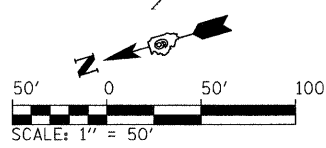

EXISTING R.O.W. & A/C

PROPOSED C F.A.I. 57

00+00

F.A.I. 57 (NB)

1475+00

F.A.I. 57 (SB)

1480+00

1110+00

P.C.C.: STA. 1478+75.25  
22.50' RT

EXISTING R.O.W. & A/C

TEMPORARY PAVEMENT MARKING-  
LINE 4" (YELLOW)

TEMPORARY PAVEMENT MARKING-LINE 4"  
10' DASH, 30' SKIP (WHITE)

TEMPORARY PAVEMENT MARKING-  
LINE 4" (WHITE)

EXISTING C MORGAN AVE.

MORGAN AVE.

WORK ZONE  
STATIONED BY  
1110+00 TO 1120+05

INSTALL PROPOSED UNDERDRAIN AND OUTLETS  
(TYP)

PT: STA. 1484+59.08  
15.00' RT

PROPOSED RAMP I

**CAMPING—EXIT 53**

MARION  
CAMPGROUND  
RV PARK

**LODGING—EXIT 53**

QUALITY  
INN & SUITES

COMFORT  
SUITES

HOLIDAY  
INN  
EXPRESS

INSTALL PERMANENT SIGN  
STA. 1481+29

INSTALL PROPOSED SIGN STRUCTURE  
STA. 119+25 (RAMP D)

FILE NAME =  
...D9781B2-sh1-staging3-157\_004.dgn

USER NAME = Brad Downen  
PLOT SCALE = 50.0000' / IN.  
PLOT DATE = 10/12/2011

DESIGNED - RMM  
DRAWN - RJE  
CHECKED - BJD  
DATE - 10/07/11

REVISED -  
REVISED -  
REVISED -  
REVISED -

**STATE OF ILLINOIS  
DEPARTMENT OF TRANSPORTATION**

**MAINTENANCE OF TRAFFIC PLAN - F.A.I. 57  
STAGE 3**

SCALE: 1" = 50' SHEET NO. OF SHEETS STA. 1471+00 TO STA. 1485+00

F.A. RTE.	SECTION	COUNTY	TOTAL SHEETS	SHEET NO.
*	(X1-6-2)HBK-2, HB-1,2; (X1-1R-1	WILLIAMSON	968	257
*	F.A.I. 57 AND F.A.P. 331	CONTRACT NO.	78182	
ILLINOIS FED. AID PROJECT				