

DATE	
BY	
ORIGINAL SURVEY	
SURVEYED	
PLOTTED	
NOTE BOOK	
AREAS CHECKED	
NO.	

DATE	
BY	
ORIGINAL SURVEY	
SURVEYED	
PLOTTED	
NOTE BOOK	
AREAS CHECKED	
NO.	

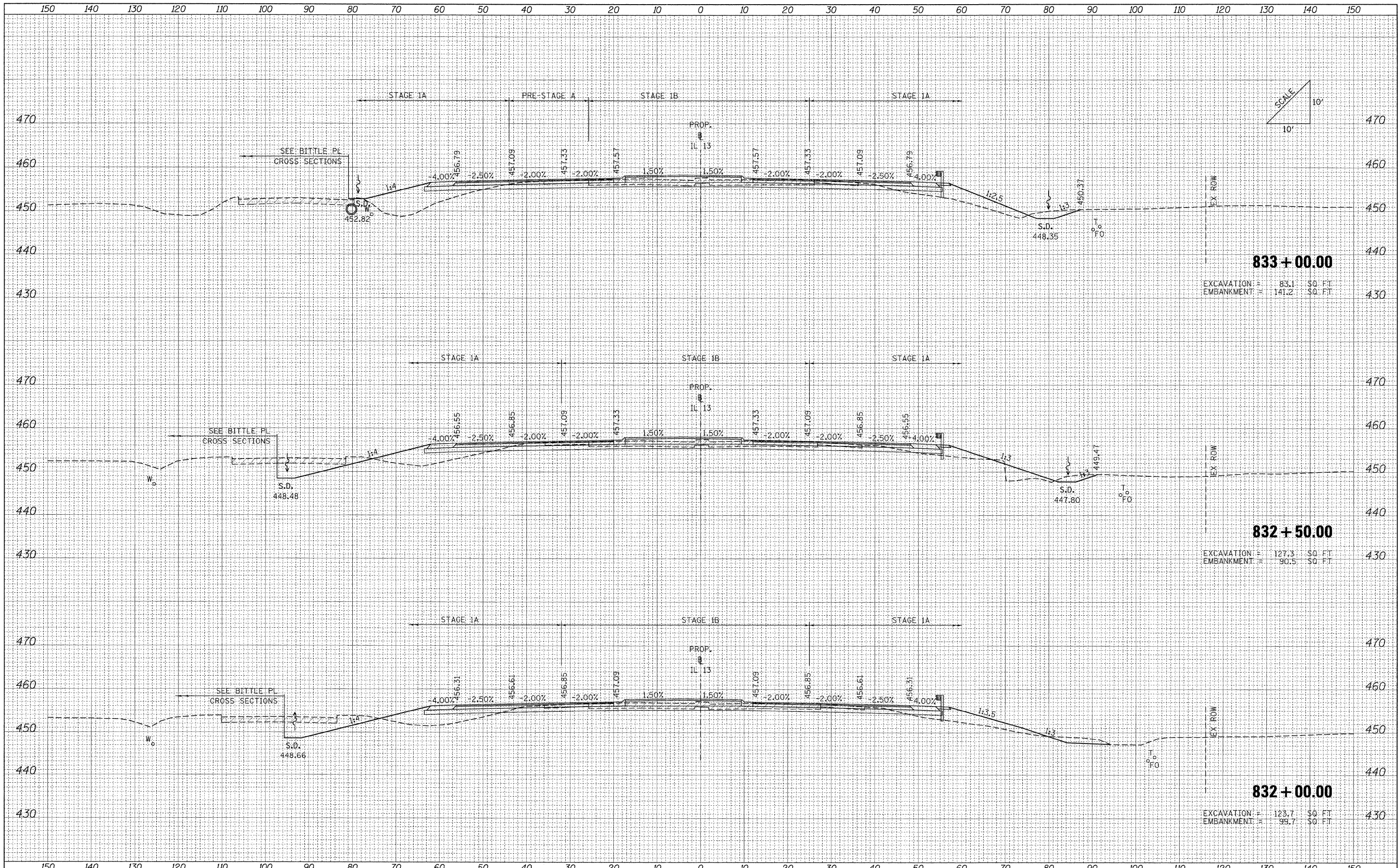

FILE NAME = ...ND978182-sh-t-XCS_IL13.dgn

USER NAME = Rob Heady	DESIGNED - MJO	REVISED -
PLOT SCALE = 10,0000' / IN.	DRAWN - MJO	REVISED -
PL01 DATE = 10/12/2011	CHECKED - BJD	REVISED -
	DATE - 10/07/11	REVISED -

**STATE OF ILLINOIS
DEPARTMENT OF TRANSPORTATION**

CROSS SECTIONS: F.A.P 331 (IL 13)			
SCALE:	SHEET NO.	OF SHEETS	STA. 832+00.00 TO STA. 833+00.00

F.A. RTE.	SECTION	COUNTY	TOTAL SHEETS	SHEET NO.
•	0X1-6-2HBK-2, HB-1,2; 0X-1R-1	WILLIAMSON	968	868
•	F.A.I. 57 AND F.A.P. 331			CONTRACT NO. 78182
FED. ROAD DIST. NO.		ILLINOIS FED. AID PROJECT		