ROUTE	SECTION	COUNTY	TOWNSHIP	TOTAL SHEETS	SHEET NUMBER
FAS 1919	06-00144-00-WR	JACKSON	MAKANDA	91	21
JOB NO. C-99-579-06			PROJECT NO. SR-1919(106)		
BOSKYDELL ROAD			CONTRACT NO. 99338		

LEGEND

POWER POLE	FENCE LINE
POLE ANCHOR	PROPERTY LINE
TELEPHONE POLE	EXISTING RIGHT-OF-WAY LINE
TP TELEPHONE PEDESTAL	PROPOSED RIGHT-OF-WAY LINE
TELEPHONE WARNING SIGN	PROPOSED TEMPORARY USE PERMIT
CATV CABLE TELEVISION PEDESTAL	SURVEY MONUMENTS (FOUND)
FH FIRE HYDRANT	EXISTING RIGHT-OF-WAY MARKER
WV WATER VALVE	SIGN
WM WATER METER	MB MAILBOX
W WATER LINE	RCP REINFORCED CONCRETE PIPE CULVERT
GV GAS VALVE	CMP CORRUGATED METAL PIPE CULVERT
G GAS LINE	TC TOP OF CASTING / TOP OF CURB
FO FIBER OPTIC LINE	INV. INVERT
TREE/BRUSH LINE	FL FLOWLINE

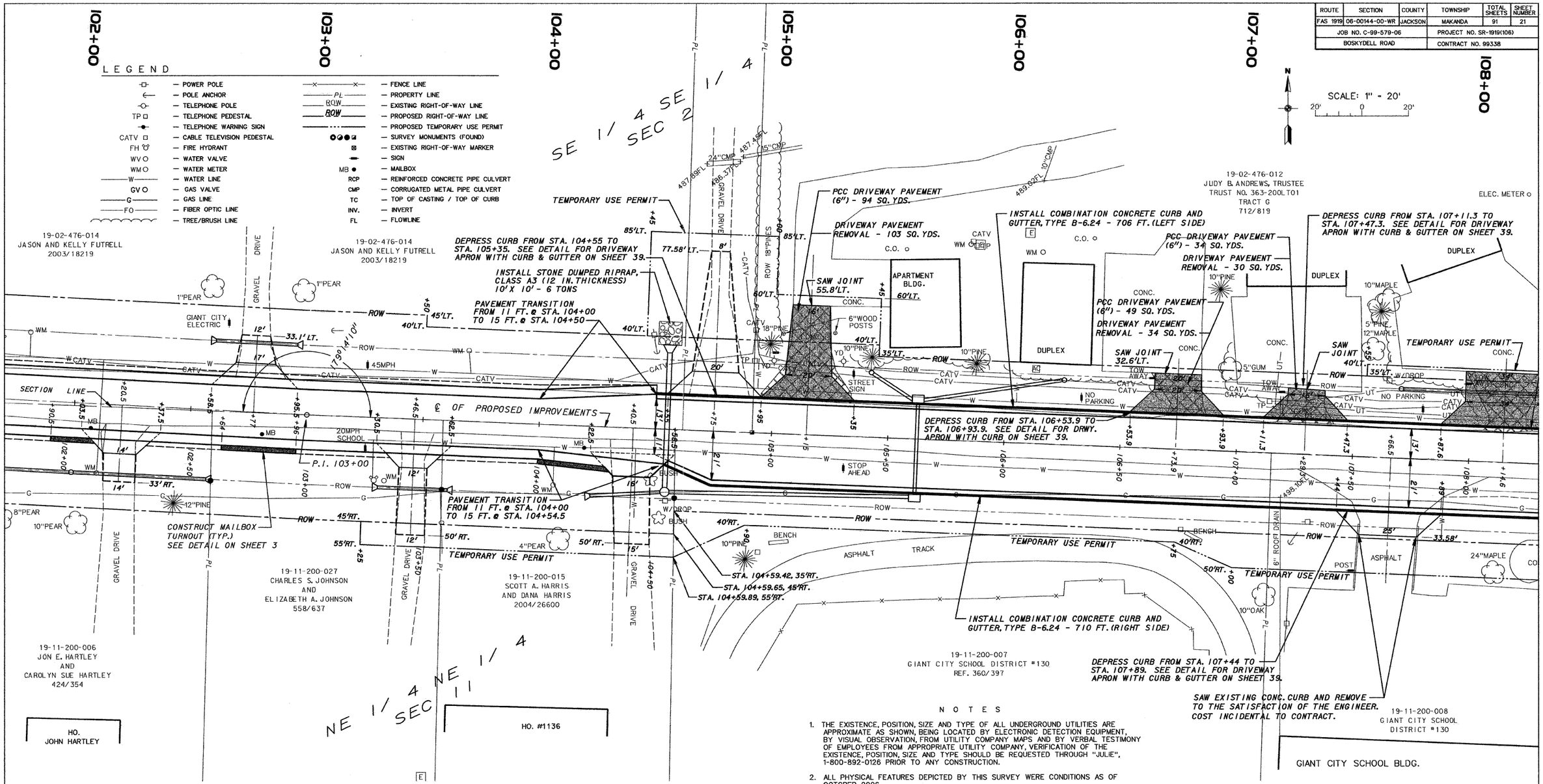

NOTES

1. THE EXISTENCE, POSITION, SIZE AND TYPE OF ALL UNDERGROUND UTILITIES ARE APPROXIMATE AS SHOWN, BEING LOCATED BY ELECTRONIC DETECTION EQUIPMENT, BY VISUAL OBSERVATION, FROM UTILITY COMPANY MAPS AND BY VERBAL TESTIMONY OF EMPLOYEES FROM APPROPRIATE UTILITY COMPANY, VERIFICATION OF THE EXISTENCE, POSITION, SIZE AND TYPE SHOULD BE REQUESTED THROUGH "JULIE", 1-800-892-0126 PRIOR TO ANY CONSTRUCTION.
2. ALL PHYSICAL FEATURES DEPICTED BY THIS SURVEY WERE CONDITIONS AS OF OCTOBER, 2006.

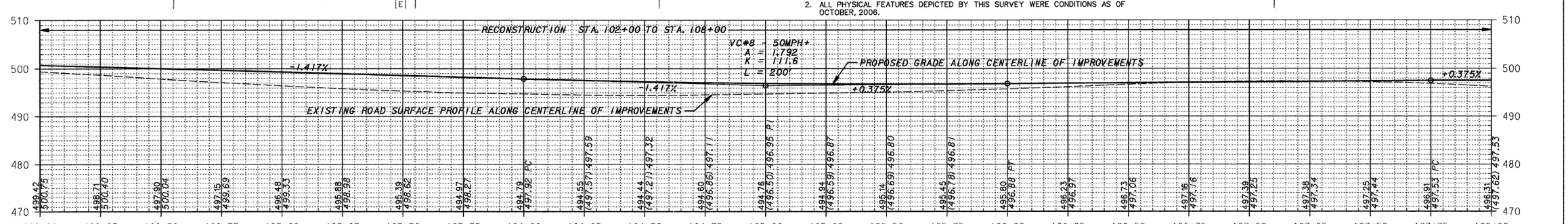

JACKSON COUNTY HIGHWAY DEPARTMENT
JACKSON COUNTY, ILLINOIS

BOSKYDELL ROAD

PLAN AND PROFILE - STA. 102+00 TO STA. 108+00