

BEARINGS SHOWN HEREON ARE BASED ON SURVEY CONTROL DATA AS PROVIDED BY THE ILLINOIS DEPARTMENT OF TRANSPORTATION.

PART OF THE SE 1/4 OF SECTION 5, T3N, R7W, OF THE 3RD PM, MADISON COUNTY, ILLINOIS

COORDINATES SHOWN HEREON ARE BASED ON SURVEY CONTROL DATA AS PROVIDED BY THE ILLINOIS DEPARTMENT OF TRANSPORTATION.

COORDINATE TABLE			
STATION	OFFSET	NORTH	EAST
532+12.10	64.00' LT	752347.0821	2372499.3013
532+99.34	39.00' LT	752321.2289	2372586.2984
533+03.12	64.00' LT	752346.1909	2372590.3162
533+23.67	803.30' LT	753085.2500	2372618.1128
533+73.90	868.05' LT	753149.5049	2372668.9697
533+85.79	946.82' LT	753228.1625	2372681.6300
534+35.23	939.36' LT	753220.2171	2372730.9947
536+12.10	2446.31' LT	754725.3657	2372922.6117
536+61.70	2439.94' LT	754718.5093	2372972.1517

LEGEND

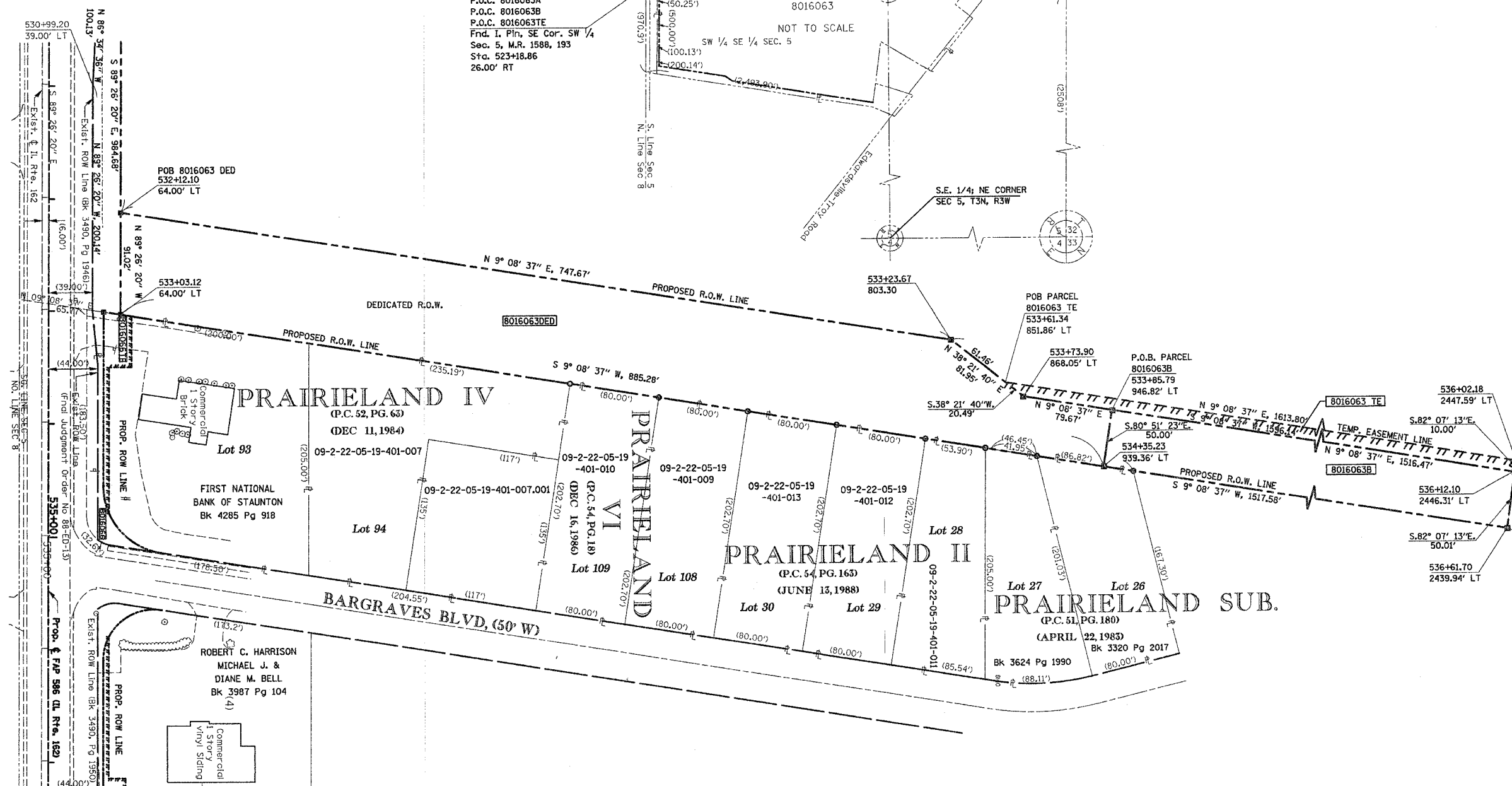
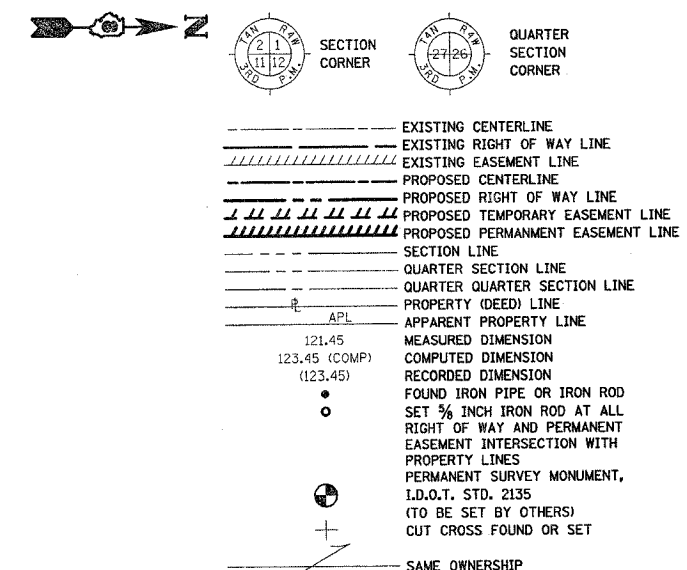

STATE OF ILLINOIS )  
COUNTY OF ) SS

THIS IS TO CERTIFY THAT I, THOMAS M. DRONE, AN ILLINOIS PROFESSIONAL LAND SURVEYOR, HAS SURVEYED THE PLAT OF HIGHWAYS SHOWN HEREON IN SECTION 5, TOWNSHIP 3 NORTH, RANGE 7 WEST, OF THE THIRD PRINCIPAL MERIDIAN, MADISON COUNTY, THAT THE SURVEY IS TRUE AND COMPLETE AS SHOWN TO THE BEST OF MY KNOWLEDGE AND BELIEF, THAT THE PLAT CORRECTLY REPRESENTS SAID SURVEY, THAT ALL MONUMENTS FOUND AND ESTABLISHED ARE OF PERMANENT QUALITY AND OCCUPY THE POSITIONS SHOWN THEREON AND THAT THE MONUMENTS ARE SUFFICIENT TO ENABLE THE SURVEY TO BE RETRACED. MADE FOR THE DEPARTMENT OF TRANSPORTATION, STATE OF ILLINOIS.

DATED \_\_\_\_\_  
THOMAS M. DRONE, PLS #2273

RECEIVED  
DEC 8 2004  
PLATS & PLANS

Hurst-Rosche Engineers, Inc.  
2657 W. Lawrence  
Springfield, IL 62704  
217-787-1199

ILLINOIS DEPARTMENT OF TRANSPORTATION  
**PLAT OF HIGHWAYS**  
FAP ROUTE 586 (IL 162)  
SECTION 60R-2  
MADISON COUNTY  
JOB NO. R-98-016-00  
STATION 531+00 TO STATION 537+00  
SCALE: 1" = 50'  
SHEET 7 OF 26

ILLINOIS DEPARTMENT OF TRANSPORTATION  
DIVISION OF HIGHWAYS/DISTRICT 8  
1102 EASTPORT PLAZA DRIVE  
COLLINSVILLE, ILLINOIS 62234-6198

NOTE:  
PARCEL 8016063A TO BE ACQUIRED BY THE STATE OF ILLINOIS;  
PARCEL 8016063B TO BE ACQUIRED BY THE CITY OF TROY.

PARCEL NO.	OWNER	TOTAL HOLDING	R.O.W. REQUIRED	PREVIOUSLY DEDICATED	REMAINDER	EASEMENTS		EASEMENT PURPOSE	PERMANENT TAX NUMBER	PROPERTY ACQUIRED BY
						TEMP	PERM			
8016063A	DARWIN J. MEIER AND EDNA C. MEIER, HIS WIFE AS TENANTS IN COMMON EACH AS TO AN UNDIVIDED 1/2 INTEREST TITLE REPORT MA-2209	139.1172 Ac	A=0.4980 Ac 21693 sf	0	135.1408 Ac	0.3685 Ac		09-1-22-05-00-000-011		
B=1.7413 Ac 75851 sf			16050 sf							
DED=1.77371 Ac 75669 sf										