

POINT OF COMMENCEMENT  
NW CORNER, NW 1/4 SECTION 9  
550+74.22 26.07' RT.  
8016085, 8016085 TE,  
8016086, 8016086 TE,  
8016087, 8016087 TE,  
8016088, 8016088 TE-A,  
8016088 TE-B, 8016092,  
8016092 TE, 8016093 TE  
& 8016098

PART OF THE NW 1/4 OF SECTION 9, T3N, R7W, OF THE 3RD PM, MADISON COUNTY, ILLINOIS

BEARINGS SHOWN HEREON ARE BASED ON SURVEY  
CONTROL DATA AS PROVIDED BY THE ILLINOIS  
DEPARTMENT OF TRANSPORTATION.

SHEET 181 of 502  
CONTRACT No. 76301

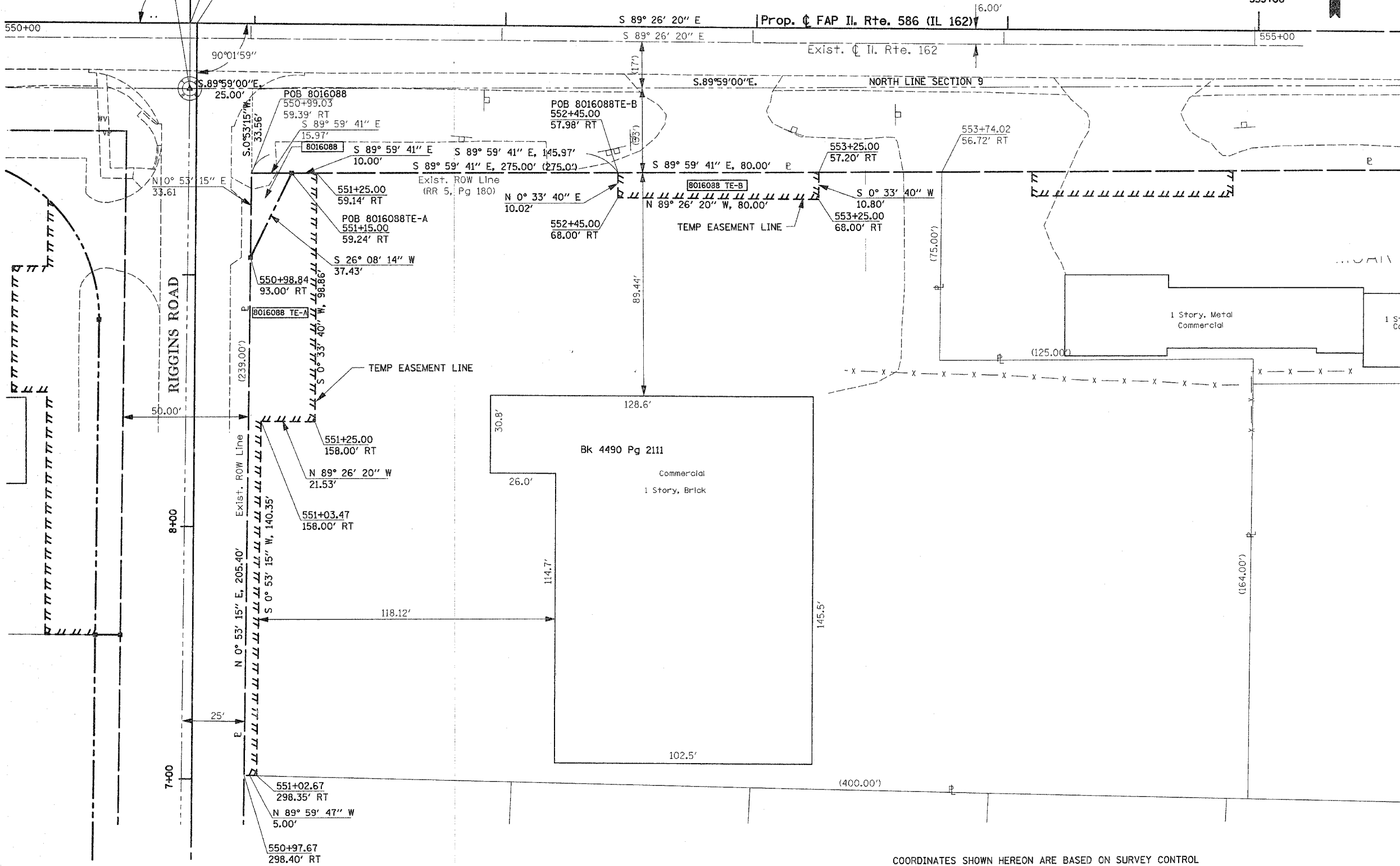

- LEGEND**
- EXISTING CENTERLINE
  - EXISTING RIGHT OF WAY LINE
  - EXISTING EASEMENT LINE
  - PROPOSED CENTERLINE
  - PROPOSED RIGHT OF WAY LINE
  - PROPOSED TEMPORARY EASEMENT LINE
  - PROPOSED PERMANENT EASEMENT LINE
  - SECTION LINE
  - QUARTER SECTION LINE
  - QUARTER QUARTER SECTION LINE
  - PROPERTY (DEED) LINE
  - APPARENT PROPERTY LINE
  - 121.45 MEASURED DIMENSION
  - 123.45 (COMP) COMPUTED DIMENSION
  - (123.45) RECORDED DIMENSION
  - FOUND IRON PIPE OR IRON ROD
  - SET 1/2 INCH IRON ROD
  - PERMANENT SURVEY MONUMENT, I.D.O.T. STD. 2135 (TO BE SET BY OTHERS)
  - CUT CROSS FOUND OR SET
  - SAME OWNERSHIP
  - FOUND RIGHT OF WAY MARKER
  - STAKING OF PROPOSED RIGHT OF WAY. SET 3/8 INCH METAL ROD WITH DIVISION OF HIGHWAY SURVEY MARKER TO MONUMENT THE POSITION SHOWN, IDENTIFIED BY INSCRIPTION DATA AND SURVEYORS REGISTRATION NUMBER. SET AT ALL PROPOSED RIGHT OF WAY AND PERMANENT EASEMENT CORNERS.
  - STAKING OF PROPOSED RIGHT OF WAY IN CULTIVATED AREAS. SET 3/8 INCH METAL ROD WITH DIVISION OF HIGHWAY SURVEY MARKER 20 INCHES BELOW GROUND SURFACE TO MONUMENT THE POSITION SHOWN, IDENTIFIED BY INSCRIPTION DATA AND SURVEYORS REGISTRATION NUMBER.

STATE OF ILLINOIS )  
                                  ) SS  
COUNTY OF MADISON )

THIS IS TO CERTIFY THAT I, THOMAS M. DRONE, AN ILLINOIS PROFESSIONAL LAND SURVEYOR, HAS SURVEYED THE PLAT OF HIGHWAYS SHOWN HEREON IN SECTION 8, TOWNSHIP 3 NORTH, RANGE 7 WEST, OF THE THIRD PRINCIPAL MERIDIAN, MADISON COUNTY, THAT THE SURVEY IS TRUE AND COMPLETE AS SHOWN TO THE BEST OF MY KNOWLEDGE AND BELIEF, THAT THE PLAT CORRECTLY REPRESENTS SAID SURVEY, THAT ALL MONUMENTS FOUND AND ESTABLISHED ARE OF PERMANENT QUALITY AND OCCUPY THE POSITIONS SHOWN THEREON AND THAT THE MONUMENTS ARE SUFFICIENT TO ENABLE THE SURVEY TO BE RETRACED. MADE FOR THE DEPARTMENT OF TRANSPORTATION, STATE OF ILLINOIS.

DATED \_\_\_\_\_

THOMAS M. DRONE, PLS #2273

RECEIVED  
DEC 6 6 2004  
PLATS & PLANN

Hurst-Rosche Engineers, Inc.  
2657 W. Lawrence  
Springfield, IL 62704  
217-787-1199

ILLINOIS DEPARTMENT OF TRANSPORTATION  
**PLAT OF HIGHWAYS**  
FAP ROUTE 586 (IL 162)  
SECTION 60R-2  
MADISON COUNTY  
JOB NO. R-98-016-00  
STATION 551+00 TO STATION 555+00

SCALE: 1" = 20'

ILLINOIS DEPARTMENT OF TRANSPORTATION  
DIVISION OF HIGHWAYS/DISTRICT 8  
1102 EASTPORT PLAZA DRIVE  
COLLINGSVILLE, ILLINOIS 62234-6198

SHEET 17 OF 26

COORDINATES SHOWN HEREON ARE BASED ON SURVEY CONTROL DATA AS PROVIDED BY THE ILLINOIS DEPARTMENT OF TRANSPORTATION.

COORDINATE TABLE			
STATION	OFFSET	NORTH	EAST
551+15.00	59.24' RT	752205.2182	2374400.9071
550+98.84	93.00' RT	752171.6149	2374384.4180
550+74.22	26.07' RT	752238.7784	2374360.4550

PARCEL NO.	OWNER	TOTAL HOLDING	R.O.W. REQUIRED	PREVIOUSLY DEDICATED	REMAINDER	EASEMENTS		EASEMENT PURPOSE	PERMANENT TAX NUMBER	PROPERTY ACQUIRED BY
						TEMP	PERM			
8016088	RALPH S. JAMESON, JR. TITLE REPORT NO. MA-2263	1.9793 AC	0.0062 AC 268 SF	0	1.9731 AC	A=0.0694 AC 3025 SF B=0.0191 AC 833 SF		ENTRANCE CONST. SHAPING & GRADING	09-1-22-09-05-101-001.700	

PLOT DATE: 12/27/2004 8:41:32 AM