

COORDINATES SHOWN HEREON ARE BASED ON SURVEY CONTROL DATA AS PROVIDED BY THE ILLINOIS DEPARTMENT OF TRANSPORTATION.

STATION	OFFSET	NORTH	EAST
581+32.09	54.14' RT	751192.3659	2377085.7269
581+62.54	90.47' RT	751148.3600	2377103.3470
582+10.10	37.34' RT	751184.0252	2377165.0934
581+90.59	69.13' RT	751159.8952	2377136.6501

PART OF THE NW 1/4 OF SECTION 9, T3N, R7W, OF THE 3RD PM, MADISON COUNTY, ILLINOIS

BEARINGS SHOWN HEREON ARE BASED ON SURVEY CONTROL DATA AS PROVIDED BY THE ILLINOIS DEPARTMENT OF TRANSPORTATION.

SHEET 189 of 502
CONTRACT No. 76301

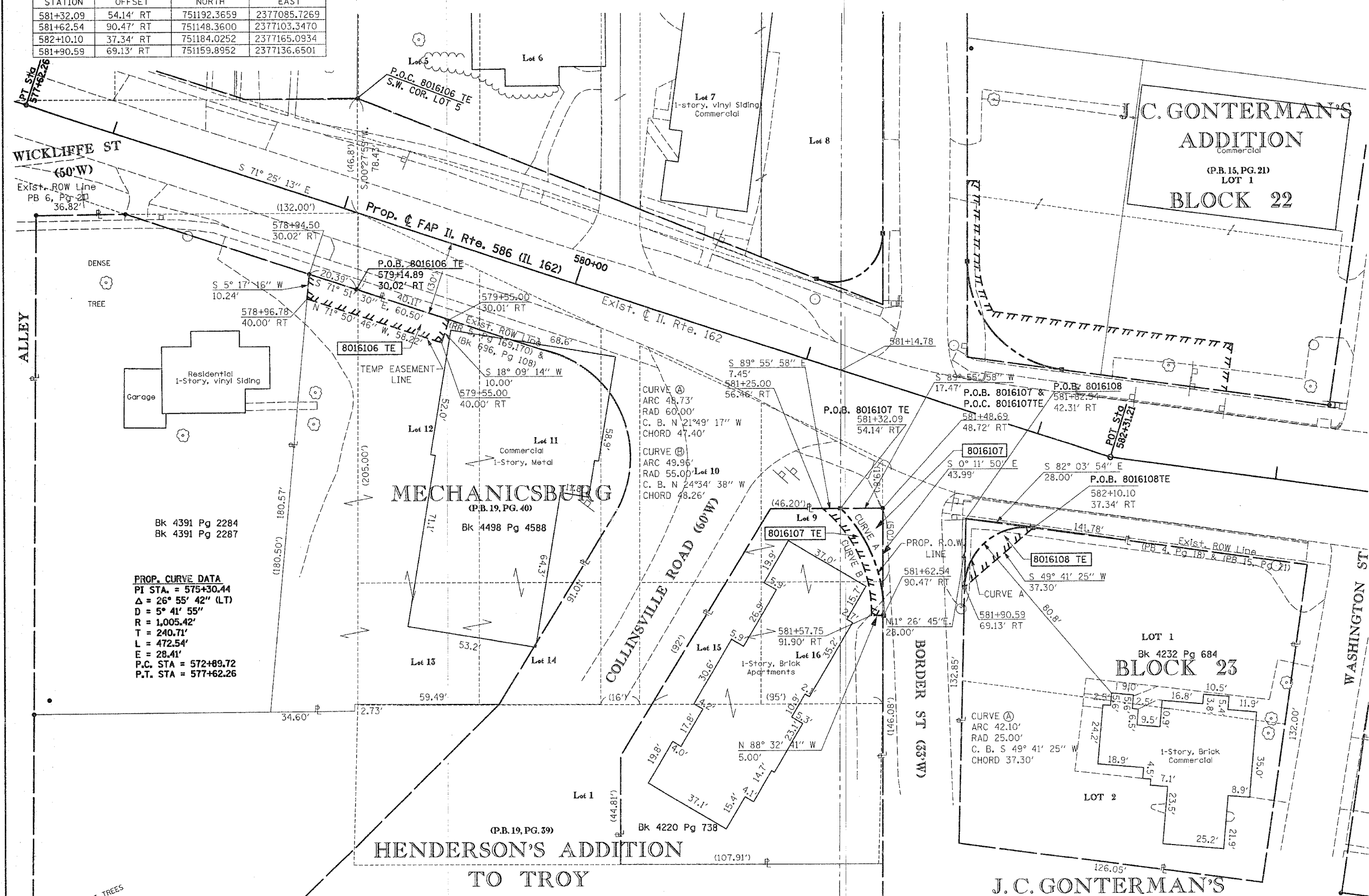

PROP. CURVE DATA
 PI STA. = 575+30.44
 Δ = 26° 55' 42" (LT)
 D = 5° 41' 55"
 R = 1,005.42'
 T = 240.71'
 L = 472.54'
 E = 28.41'
 P.C. STA = 572+89.72
 P.T. STA = 577+62.26

LEGEND

- EXISTING CENTERLINE
- EXISTING RIGHT OF WAY LINE
- EXISTING EASEMENT LINE
- PROPOSED CENTERLINE
- PROPOSED RIGHT OF WAY LINE
- PROPOSED TEMPORARY EASEMENT LINE
- PROPOSED PERMANENT EASEMENT LINE
- SECTION LINE
- QUARTER SECTION LINE
- QUARTER QUARTER SECTION LINE
- PROPERTY (DEED) LINE
- APPARENT PROPERTY LINE
- MEASURED DIMENSION
- COMPUTED DIMENSION
- RECORDED DIMENSION
- FOUND IRON PIPE OR IRON ROD
- SET 1/4 INCH IRON ROD
- PERMANENT SURVEY MONUMENT, I.D.O.T. STD. 2135 (TO BE SET BY OTHERS)
- CUT CROSS FOUND OR SET
- SAME OWNERSHIP
- FOUND RIGHT OF WAY MARKER
- STAKING OF PROPOSED RIGHT OF WAY, SET 1/4 INCH METAL ROD WITH DIVISION OF HIGHWAY SURVEY MARKER TO MONUMENT THE POSITION SHOWN, IDENTIFIED BY INSCRIPTION DATA AND SURVEYORS REGISTRATION NUMBER, SET AT ALL PROPOSED RIGHT OF WAY AND PERMANENT EASEMENT CORNERS.
- STAKING OF PROPOSED RIGHT OF WAY IN CULTIVATED AREAS, SET 1/4 INCH METAL ROD WITH DIVISION OF HIGHWAY SURVEY MARKER 20 INCHES BELOW GROUND SURFACE TO MONUMENT THE POSITION SHOWN, IDENTIFIED BY INSCRIPTION DATA AND SURVEYORS REGISTRATION NUMBER.

STATE OF ILLINOIS)
 COUNTY OF)

THIS IS TO CERTIFY THAT I, THOMAS M. DRONE, AN ILLINOIS PROFESSIONAL LAND SURVEYOR, HAS SURVEYED THE PLAT OF HIGHWAYS SHOWN HEREON IN SECTION 6, TOWNSHIP 3 NORTH, RANGE 7 WEST, OF THE THIRD PRINCIPAL MERIDIAN, MADISON COUNTY, THAT THE SURVEY IS TRUE AND COMPLETE AS SHOWN TO THE BEST OF MY KNOWLEDGE AND BELIEF, THAT THE PLAT CORRECTLY REPRESENTS SAID SURVEY, THAT ALL MONUMENTS FOUND AND ESTABLISHED ARE OF PERMANENT QUALITY AND OCCUPY THE POSITIONS SHOWN THEREON AND THAT THE MONUMENTS ARE SUFFICIENT TO ENABLE THE SURVEY TO BE RETRACED. MADE FOR THE DEPARTMENT OF TRANSPORTATION, STATE OF ILLINOIS.

DATED _____
 THOMAS M. DRONE, PLS #2273

Hurst-Rosche Engineers, Inc.
 2657 W. Lawrence
 Springfield, IL. 62704
 217-787-1199

ILLINOIS DEPARTMENT OF TRANSPORTATION
PLAT OF HIGHWAYS
 FAP ROUTE 586 (ILL. RTE. 162)
 SECTION 60R-2
 MADISON COUNTY
 JOB NO. R-98-016-00
 STATION 577+00 TO STATION 582+00

SCALE: 1" = 20'

ILLINOIS DEPARTMENT OF TRANSPORTATION
 DIVISION OF HIGHWAYS/DISTRICT 8
 1102 EASTPORT PLAZA DRIVE
 COLLINSVILLE, ILLINOIS 62234-6198

PARCEL NO.	OWNER	TOTAL HOLDING	R.O.W. REQUIRED	PREVIOUSLY DEDICATED	REMAINDER	EASEMENTS		EASEMENT PURPOSE	PERMANENT TAX NUMBER	PROPERTY ACQUIRED BY
						TEMP	PERM			
8016106	RICHARD J. WIESEMAYER TITLE REPORT NO. MA-2288	0.4451 AC				0.0136 AC 593 SF		SHAPING & GRADING	09-2-22-09-06-103-003.700	
8016107	PHILLIP T. MERKLE & SUSAN J. MERKLE TITLE REPORT NO. MA-2289	0.2901 AC	0.0052 AC 229 SF	0	0.2849 AC	0.0057 AC 247 SF		SHAPING & GRADING	09-2-22-09-06-103-021.700	
8016108	PHILLIP T. MERKLE & SUSAN J. MERKLE TITLE REPORT NO. MA-2290	0.4058 AC	0.0040 AC 174 SF	0	0.4018 AC	0.0050 AC 216 SF		SHAPING & GRADING	09-2-22-09-07-204-016.700	

PLOT DATE: DATE-TIME