

PART OF THE SE 1/4 OF SECTION 11, T 3 N, R 7 W, OF THE 3RD PM, MADISON COUNTY, ILLINOIS

COORDINATES SHOWN HEREON ARE BASED ON SURVEY CONTROL DATA AS PROVIDED BY THE ILLINOIS DEPARTMENT OF TRANSPORTATION.

STATION	OFFSET	NORTH	EAST
705+00.50	201.81' LT	747993.3678	2387966.0579
705+19.76	55.00' LT	747844.9534	2387965.0437
705+52.09	74.94' RT	747711.3898	2387973.0421
705+78.83	70.00' RT	747711.0082	2387998.2392
708+00.00	55.00' LT	747754.5181	2388246.1523
709+85.61	0.00' LT	747607.5482	2388379.3549
709+85.61	70.00' RT	747551.9055	2388336.8827
709+85.61	75.00' LT	747667.1654	2388424.8608
712+37.24	1026.08' RT	746639.2494	2387956.8048

BEARINGS SHOWN HEREON ARE BASED ON SURVEY CONTROL DATA AS PROVIDED BY THE ILLINOIS DEPARTMENT OF TRANSPORTATION.

SHEET 23 of 502  
Contract No. 76301



**LEGEND**

- EXISTING CENTERLINE
- EXISTING RIGHT OF WAY LINE
- EXISTING EASEMENT LINE
- PROPOSED CENTERLINE
- PROPOSED RIGHT OF WAY LINE
- PROPOSED TEMPORARY EASEMENT LINE
- PROPOSED PERMANENT EASEMENT LINE
- SECTION LINE
- QUARTER SECTION LINE
- QUARTER QUARTER SECTION LINE
- PROPERTY (DEED) LINE
- APL
- 121.45 APPARENT PROPERTY LINE
- 123.45 (COMP) MEASURED DIMENSION
- (123.45) COMPUTED DIMENSION
- RECORDED DIMENSION
- FOUND IRON PIPE OR IRON ROD
- SET 1/2 INCH IRON ROD
- PERMANENT SURVEY MONUMENT, I.D.O.T. STD. 2135 (TO BE SET BY OTHERS)
- CUT CROSS FOUND OR SET
- SAME OWNERSHIP

Prop. Curve 162PR2-11  
PI Sta. 707+46.56  
Δ = 29° 18' 33" (RT)  
D = 5° 59' 35"  
T = 250.00'  
R = 956.03'  
L = 489.05'  
E = 32.15'  
PC Sta. 704+96.56  
PT Sta. 709+85.61

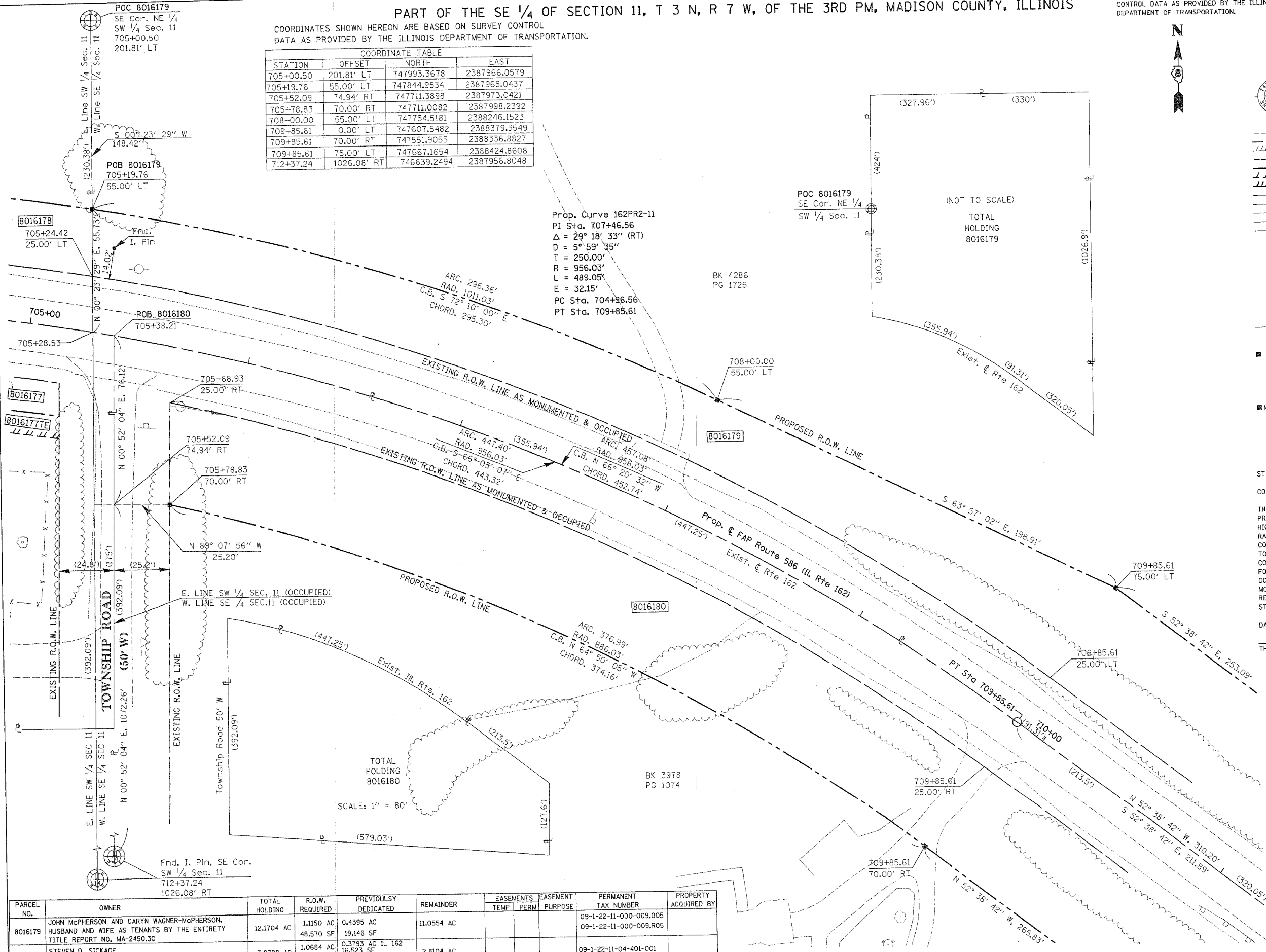
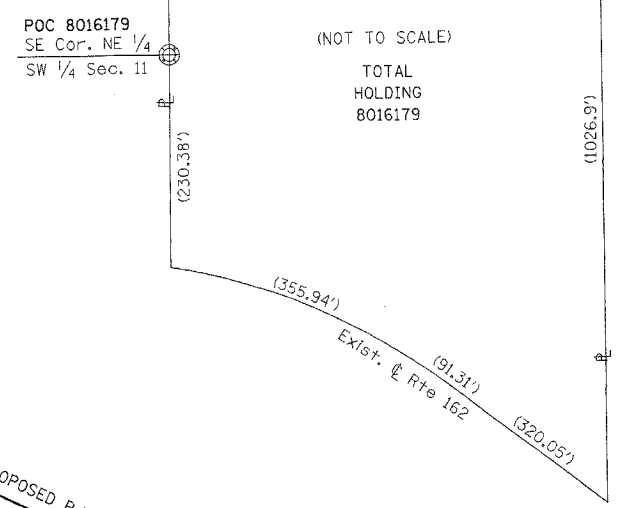

- STAKING OF PROPOSED RIGHT OF WAY. SET 1/2 INCH METAL ROD WITH DIVISION OF HIGHWAY SURVEY MARKER TO MONUMENT THE POSITION SHOWN, IDENTIFIED BY INSCRIPTION DATA AND SURVEYORS REGISTRATION NUMBER.
- M STAKING OF PROPOSED RIGHT OF WAY IN CULTIVATED AREAS. SET 1/2 INCH METAL ROD WITH DIVISION OF HIGHWAY SURVEY MARKER 20 INCHES BELOW GROUND SURFACE TO MONUMENT THE POSITION SHOWN, IDENTIFIED BY INSCRIPTION DATA AND SURVEYORS REGISTRATION NUMBER.

STATE OF ILLINOIS )  
COUNTY OF ) SS

THIS IS TO CERTIFY THAT I, THOMAS M. DRONE, AN ILLINOIS PROFESSIONAL LAND SURVEYOR, HAS SURVEYED THE PLAT OF HIGHWAYS SHOWN HEREON IN SECTION 11, TOWNSHIP 3 NORTH, RANGE 7 WEST, OF THE THIRD PRINCIPAL MERIDIAN, MADISON COUNTY, THAT THE SURVEY IS TRUE AND COMPLETE AS SHOWN TO THE BEST OF MY KNOWLEDGE AND BELIEF, THAT THE PLAT CORRECTLY REPRESENTS SAID SURVEY, THAT ALL MONUMENTS FOUND AND ESTABLISHED ARE OF PERMANENT QUALITY AND OCCUPY THE POSITIONS SHOWN THEREON AND THAT THE MONUMENTS ARE SUFFICIENT TO ENABLE THE SURVEY TO BE RETRACED. MADE FOR THE DEPARTMENT OF TRANSPORTATION, STATE OF ILLINOIS.

DATED \_\_\_\_\_  
THOMAS M. DRONE, PLS #2273

Hurst-Rosche Engineers, Inc.  
2657 W. Lawrence  
Springfield, IL. 62704  
217-787-1199

ILLINOIS DEPARTMENT OF TRANSPORTATION  
**PLAT OF HIGHWAYS**  
FAP ROUTE 5869 (IL 162)  
SECTION 660R-2  
MADISON COUNTY  
JOB NO. R-98-016-00  
STATION 705+00 TO STATION 711+00

SCALE: 1" = 20'

SHEET 23 OF

ILLINOIS DEPARTMENT OF TRANSPORTATION  
DIVISION OF HIGHWAYS/DISTRICT 8  
1102 EASTPORT PLAZA DRIVE  
COLLINGSVILLE, ILLINOIS 62234-6198

PARCEL NO.	OWNER	TOTAL HOLDING	R.O.W. REQUIRED	PREVIOUSLY DEDICATED	REMAINDER	EASEMENTS			PERMANENT TAX NUMBER	PROPERTY ACQUIRED BY
						TEMP	PERM	PURPOSE		
8016179	JOHN McPHERSON AND CARYN WAGNER-McPHERSON, HUSBAND AND WIFE AS TENANTS BY THE ENTIRETY TITLE REPORT NO. MA-2450.30	12,1704 AC	1,1150 AC 48,570 SF	0,4395 AC 19,146 SF	11,0554 AC				09-1-22-11-000-009.005 09-1-22-11-000-009.005	
8016180	STEVEN D. SICKAGE TITLE REPORT NO. MA-2450.11	3,8788 AC	1,0684 AC 46,538 SF	0,3793 AC IL 162 16,523 SF 0,0280 AC Co. Rd. 1,220 SF	2,8104 AC				09-1-22-11-04-401-001	