FAP ROUTE	SECTION	COUNTY	TOTAL SHEETS	SHEET NO
586	60R-2,37R-1	MADISON	502	215
STA. 506+00		TO STA. 518+00		
EXISTING CONDITIONS:	76301			

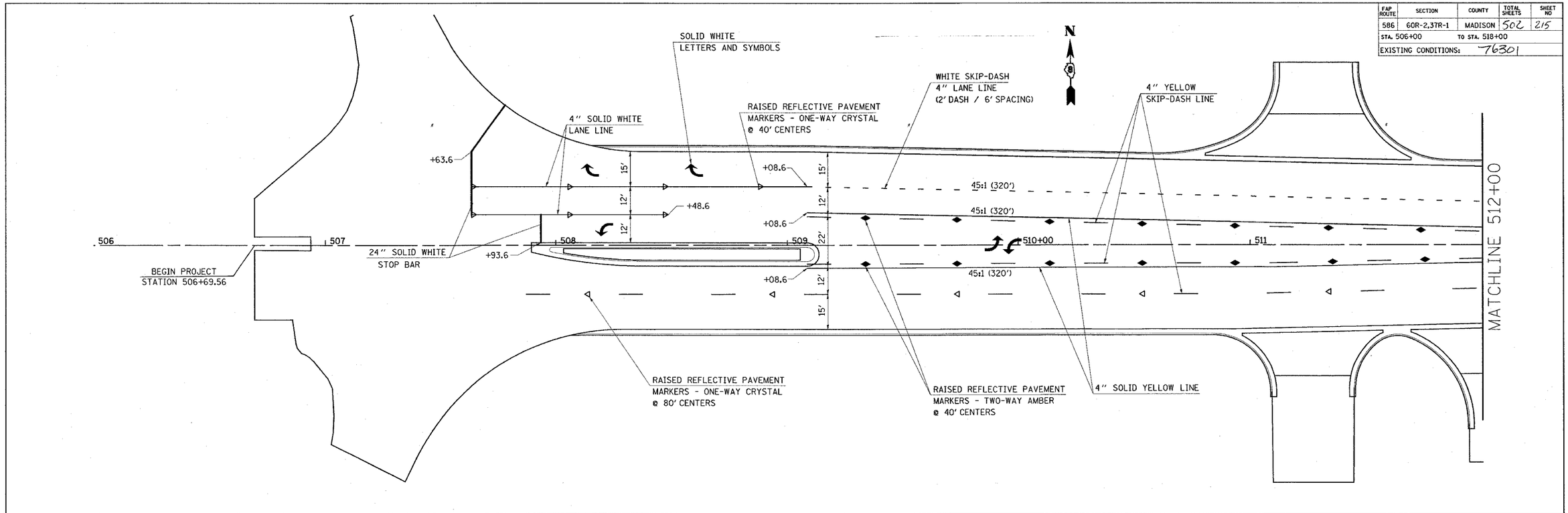

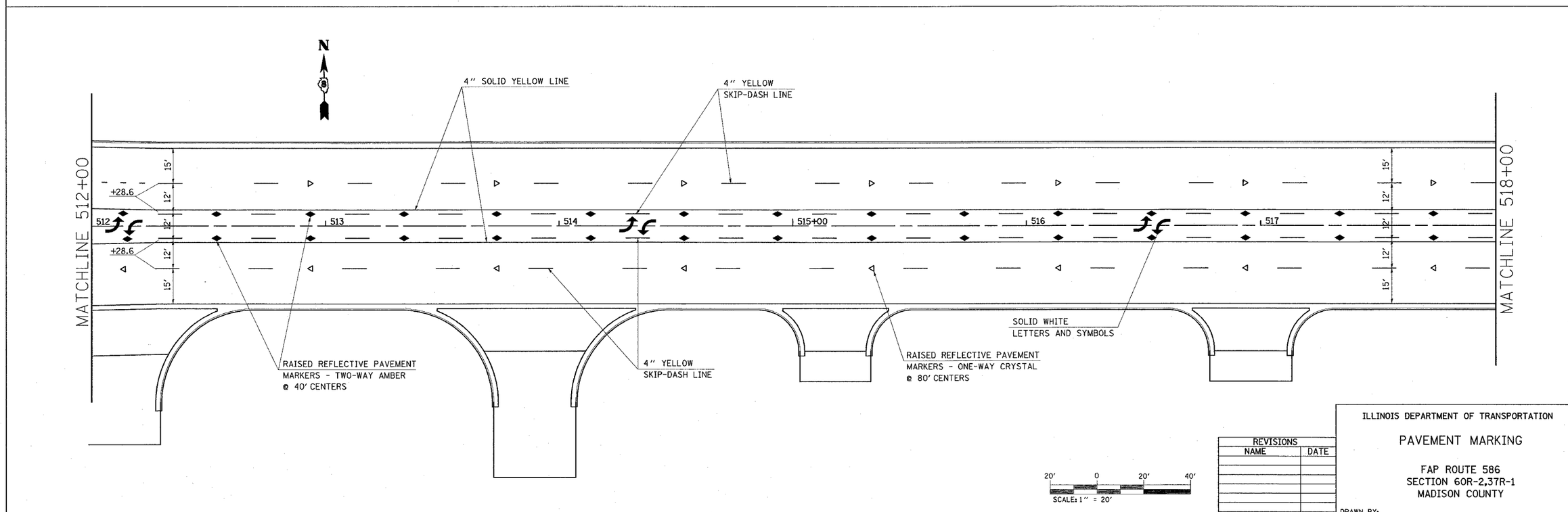

REVISIONS	
NAME	DATE

ILLINOIS DEPARTMENT OF TRANSPORTATION

PAVEMENT MARKING

FAP ROUTE 586
SECTION 60R-2,37R-1
MADISON COUNTY

DRAWN BY:

PLOT DATE: Friday July 02, 2004 @ 9:38:54 AM

PLAN | NOTE BOOK NO. | SURVEYED | PLOTTED | ALIGNMENT CHECKED | RT. OF WAY CHECKED | CADD FILE NAME | BY | DATE

7/2/2004
Friday July 02, 2004 @ 9:38:54 AM
c:\projects\edi6999\plan\pvmk036a.dgn LV:1-28,30-41,43-63
C:\projects\ref\topo005b.dgn LV:2,7,9,20,24,29,38-39,42,46-48,50
C:\projects\ref\dfilepvmk.dgn LV:2,7,9,20,24,29,38-39,42,46-48,50
C:\projects\ref\236chz01.ref LV:2,7,9,20,24,29,38-39,42,46-48,50
C:\projects\ref\topo005b.dgn LV:2,7,9,20,24,29,38-39,42,46-48,50
C:\projects\ref\dfilepvmk.dgn LV:2,7,9,20,24,29,38-39,42,46-48,50
C:\projects\ref\236chz01.ref LV:2,7,9,20,24,29,38-39,42,46-48,50