

FAU	SECTION	COUNTY	TOTAL SHEETS	SHEET NO.
2667	02-00165-00-RP	DUPAGE	87	11
STA. 13+30 TO STA. 22+50		FED. ROAD DIST. NO. 7 ILLINOIS FED. AID PROJECT		
CONTRACT NO. 83768				

TBM-1 "X" IN NW BOLT OF FH ON WEST SIDE OF CHURCH ROAD AT FISCHER FARM ROAD, STA 14+60.8, 38.7' LT, EL 706.72

- LEGEND**
- C CONCRETE DRIVEWAY
 - B BITUMINOUS DRIVEWAY
 - A AGGREGATE DRIVEWAY
 - REL RELOCATE EXISTING LIGHTING UNIT

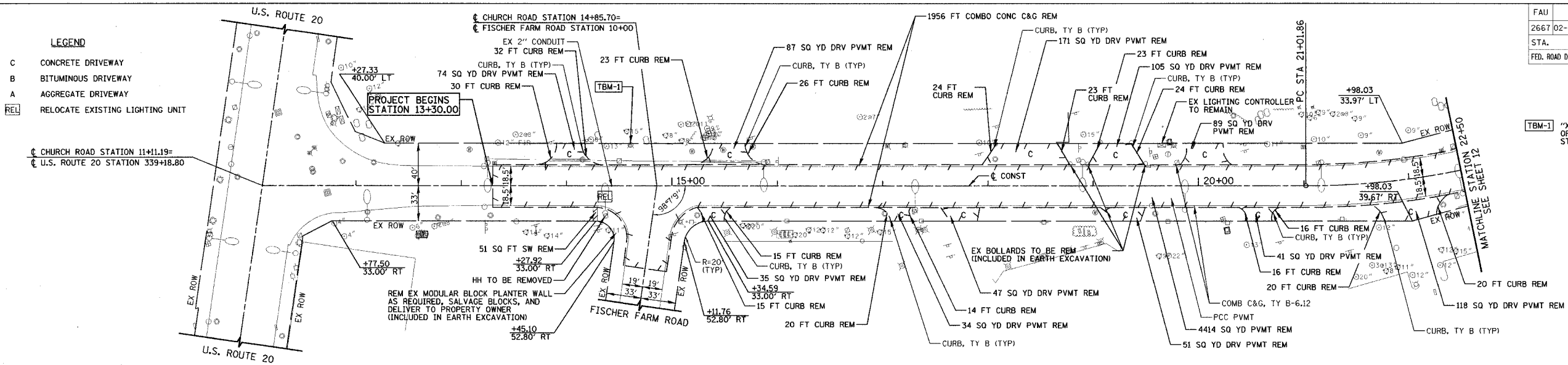

EXISTING VIEW

STA.	O/S	ELEV.
A	+06.22	18.50' RT 704.22
B	+43.99	35.74' RT 704.65
C	+55.72	75.56' RT 705.08
D	+93.34	80.93' RT 705.03
E	+95.27	67.44' RT 705.21
F	+10.76	37.84' RT 705.67
G	+41.44	24.61' RT 706.13
H	+93.44	21.02' RT 706.44
I	+33.10	18.50' RT 706.32
J	+38.53	18.50' LT 698.02
K	+85.70	0.00' RT 706.01
L	+83.05	18.50' RT 705.80
M	+74.53	78.25' RT 706.43

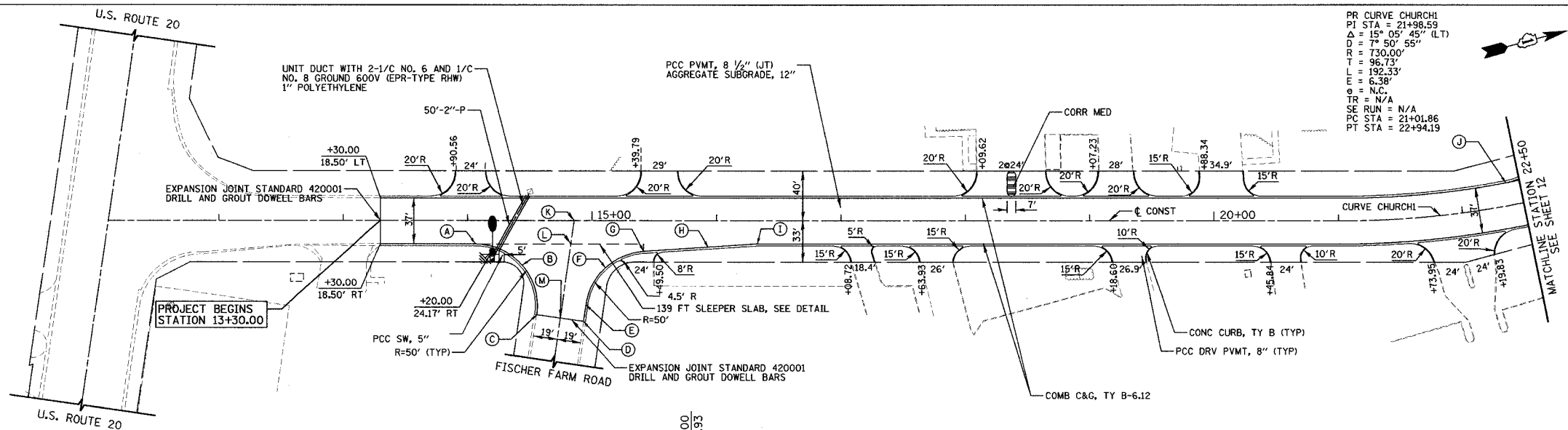

PROPOSED VIEW

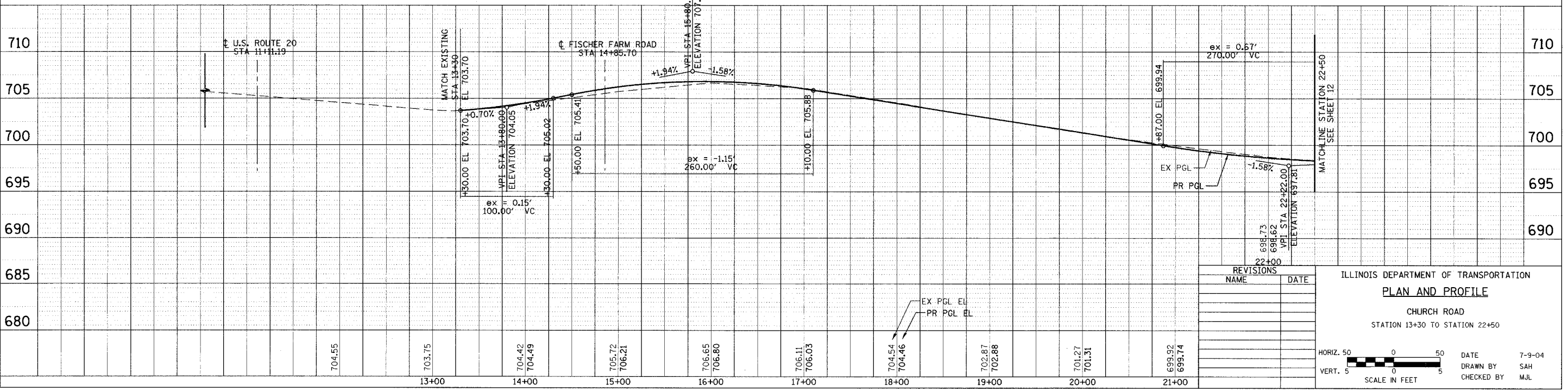
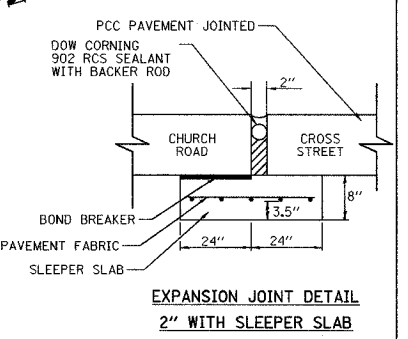

REVISIONS

NO.	NAME	DATE

ILLINOIS DEPARTMENT OF TRANSPORTATION
PLAN AND PROFILE
 CHURCH ROAD
 STATION 13+30 TO STATION 22+50

HORIZ. 50 0 50
 VERT. 5 0 5
 SCALE IN FEET

DATE 7-9-04
 DRAWN BY SAH
 CHECKED BY MJL

DATE: _____ BY: _____
 SURVEYED: _____
 NOTE BOOK: _____
 PLAN NO.: _____
 SURVEY FILE NAME: _____

DATE: _____ BY: _____
 PROFILE SURVEYED: _____
 GRADES CHECKED: _____
 SURFACE NOTES: _____
 PROFILE NO.: _____

