

FAS ROUTE NO	SEC	COUNTY	TOTAL SHEETS	SHEET NO
-	*	LEE	23	12

ILLINOIS PROJECT TE-D2(115)

* 01-P4000-00-BT

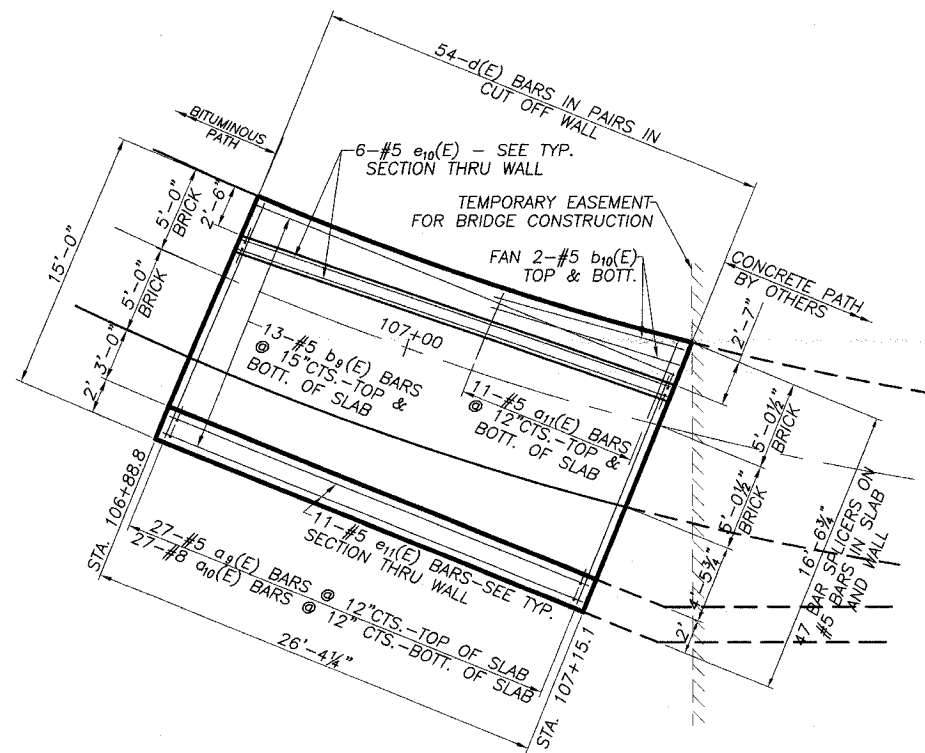

PLAN - WEST OF PEORIA AVE.

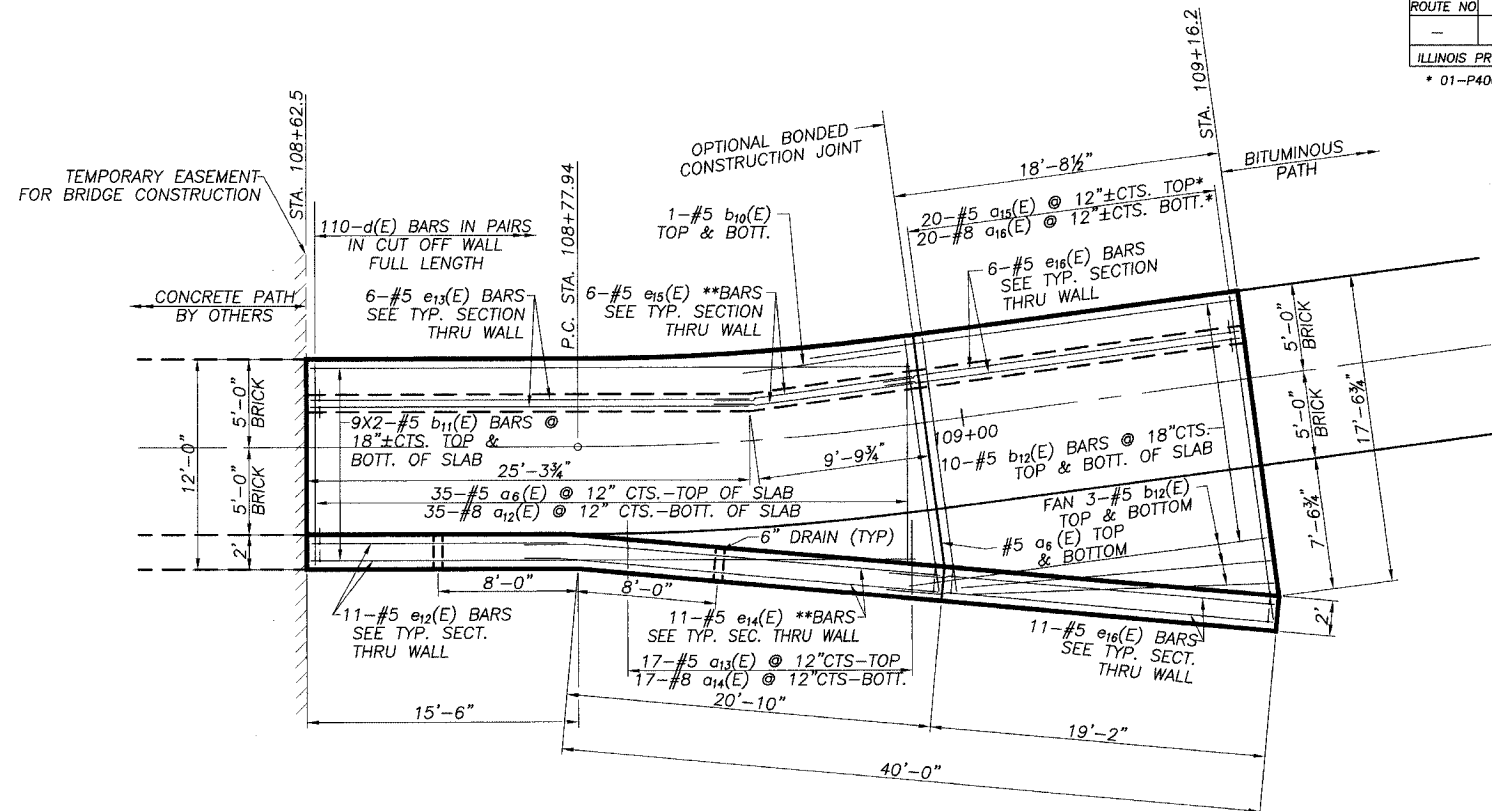

PLAN - EAST OF PEORIA AVE.

*CUT BARS TO FIT TAPER
**BEND 2'-5" OF BAR END TO FIT TAPER

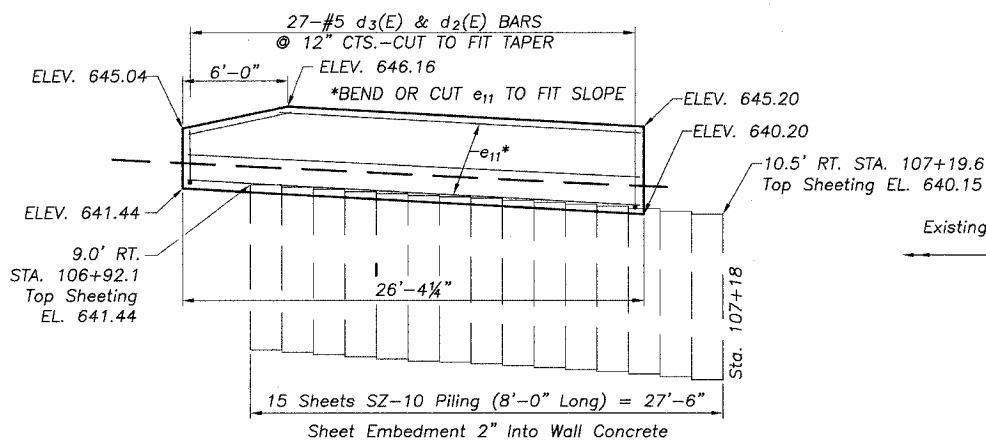

ELEVATION - WEST OF PEORIA AVE.

ALL DIMENSIONS ARE ALONG OUTSIDE FACE OF WALL

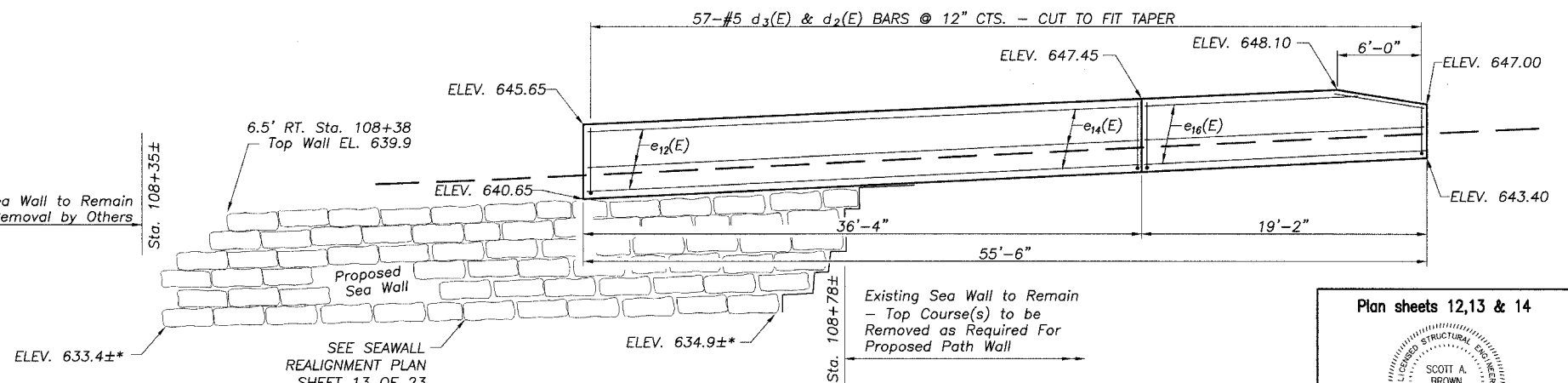

ELEVATION - EAST OF PEORIA AVE.

ALL DIMENSIONS ARE ALONG OUTSIDE FACE OF WALL
* Bottom of proposed sea wall elevations may be adjusted in the field to align new wall horizontal course grout lines to those on the existing wall. Expected adjustment to be less than 9" vertically downward.

Plan sheets 12,13 & 14



Scott A. Brown
SCOTT A. BROWN
DIXON, ILLINOIS
ILLINOIS LICENSED STRUCTURAL
ENGINEER NO. 081-005981
EXPIRES 11-30-2004

© WENDLER ENGINEERING SERVICES, INC. 2004

WENDLER ENGINEERING SERVICES, INC.

Structural & Civil Engineers—Land Surveying—Environmental Services
Illinois Professional Design Firm No. 184-000848

1968 - 2004
AFTER
36
YEARS
WE'RE STILL
"Turning Ideas...
...Into Reality!"

698 TIMBER CREEK ROAD - P.O. BOX 486 - DIXON, IL 61021 - 815-288-2261
28 E. MARION - SUITE 3 - PRINCETON, IL 61356 - 815-879-4731
1770 WEST STATE ST. - SYCAMORE, IL 60178 - 815-895-5008
804 FREEPORT RD. - STERLING, IL 61081 - (815) 626-4428
E-MAIL: info@wendler.nu

REVISION	DATE	SURVEYED BY	JOB NO.	DRAWN BY	DESIGNED BY
			99022	BEH	
		BOOK NO.	DRAWING NAME	DRAWING DATE	
			RET-WALL-PEORIA	2/16/2004	
		TITLE	STA. 106+84.9 TO STA. 109+16.2		
		TITLE	RETAINING WALL DETAILS		
		CLIENT	DIXON PARK DISTRICT		

SCALE: 1"=NTS