

RTE.	SECTION	COUNTY	TOTAL SHEETS	SHEET NO.
FAI80	150-2HBR	LA SALLE	460	66
STA. 663+50		TO STA. 676+50		
FED. ROAD DIST. NO.		ILLINOIS	FED. AID PROJECT	

**CONTRACT NO. 86603**

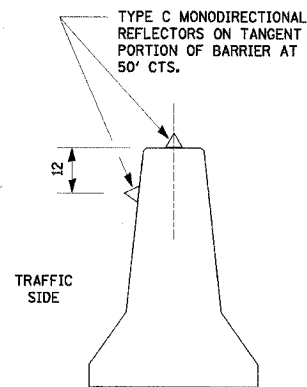

**DETAIL A**  
(BARRIER WALL REFLECTORS)

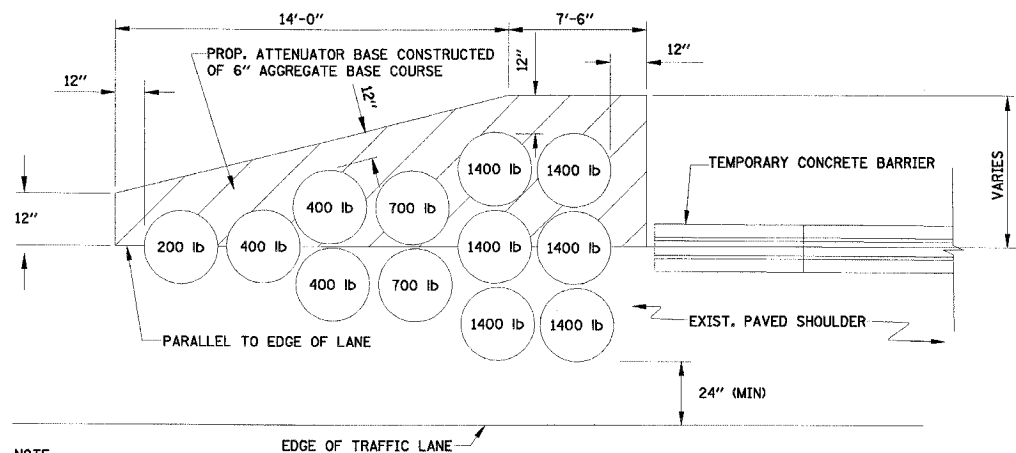

NOTE: CONSTRUCTION AND REMOVAL OF ATTENUATOR BASE SHALL BE INCLUDED IN THE COST OF THE IMPACT ATTENUATOR INSTALLATION.

**DETAIL B**  
IMPACT ATTENUATORS, TEMPORARY OR RELOCATED (NON-REDIRECTIVE), TEST LEVEL 3

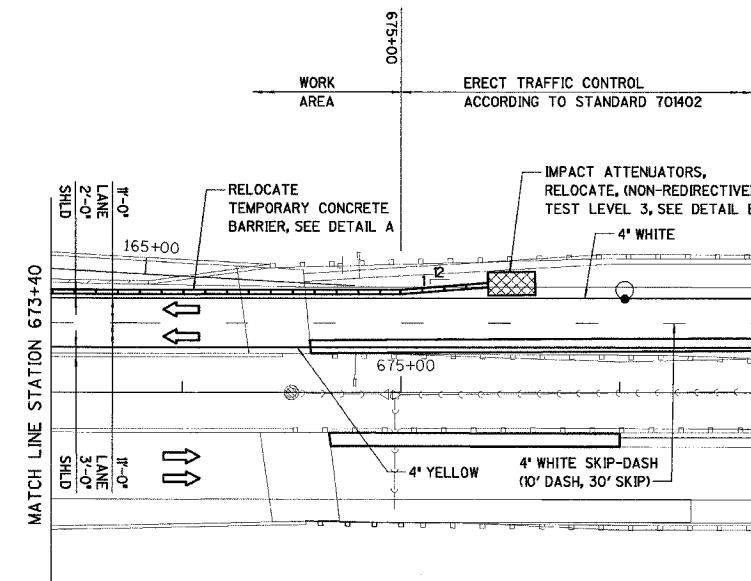

W - -4860  
(2 REQUIRED)  
PLACE THESE SIGNS AT START OF LANE TAPER

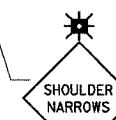

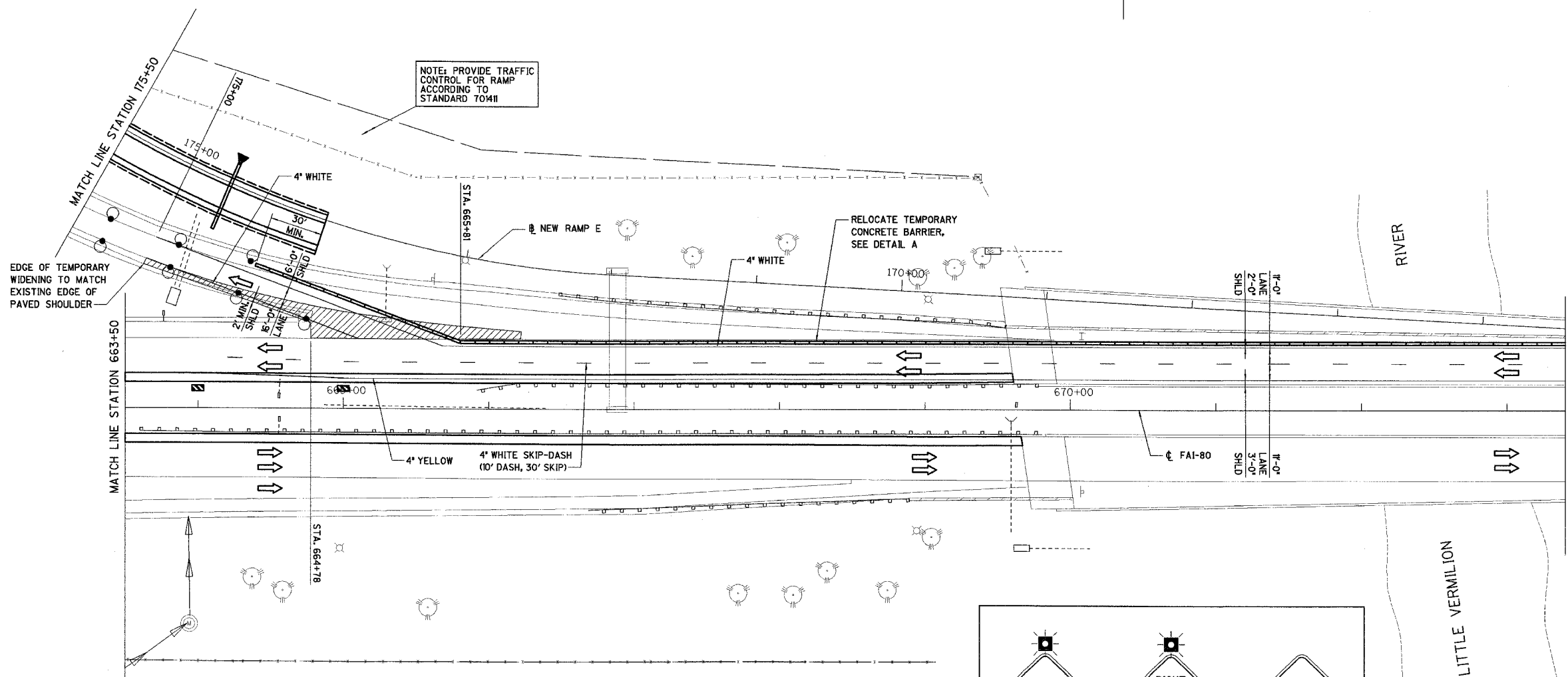

W - -48  
STA. 685+00

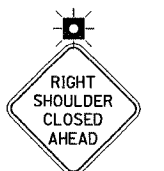

NOTE: PROVIDE TRAFFIC CONTROL FOR RAMP ACCORDING TO STANDARD T0M11

  
**W20-(K)-48**  
5200'

  
**W21-5b(O)-48**  
2600'

  
**W1-4bL(O)-48**  
500'

REPLACE SIGNS SHOWN ON STANDARD T0M00 AT THESE LOCATIONS AHEAD OF START OF LANE TAPER WITH SIGNS SHOWN ABOVE.

REVISIONS	NAME	DATE

ILLINOIS DEPARTMENT OF TRANSPORTATION

**STAGE IIIa CONSTRUCTION PLAN**

F.A.I. 80 AT ILLINOIS ROUTE 351  
STATION 663+50 TO STATION 676+50

  
 SCALE IN FEET

DATE: 09/04  
 DRAWN BY: MES  
 CHECKED BY: MTD