

| RTE. | SECTION | COUNTY | TOTAL SHEETS | SHEET NO. |
|---------------------|-----------|---------------------------|--------------|-----------|
| FA180 | (50-2)HBR | LA SALLE | 400 | 90 |
| STA. | | TO STA. | | |
| FED. ROAD DIST. NO. | | ILLINOIS FED. AID PROJECT | | |

CONTRACT NO. 86603

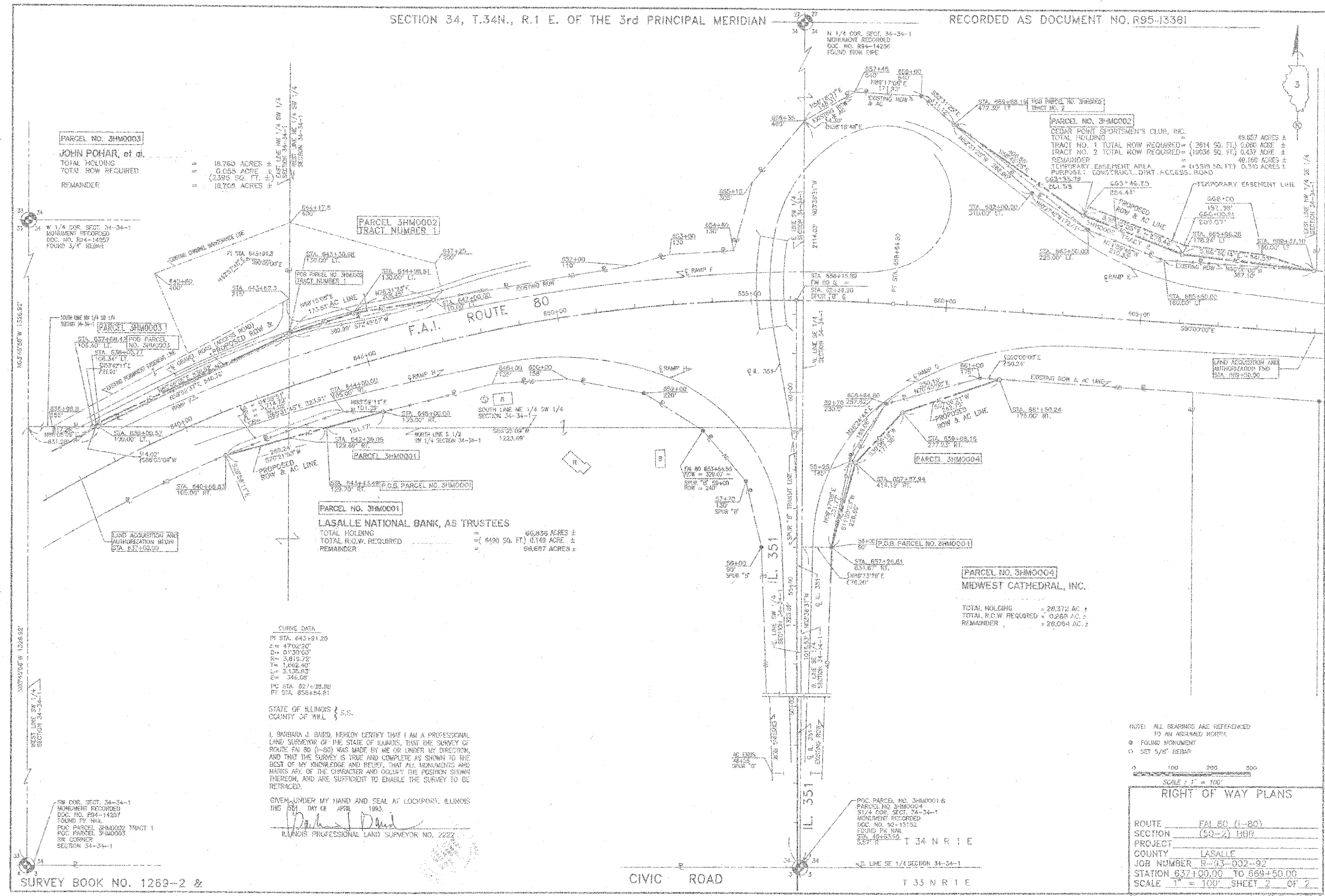

CURVE DATA
 P.I. STA. 643+91.28
 Δ = 47°02'20"
 D = 01°30'00"
 R = 3,819.72'
 T₁ = 1,682.40'
 L = 3,135.83'
 E = 346.08'
 P.O. STA. 627+29.88
 P.T. STA. 658+84.81

STATE OF ILLINOIS } S.S.
 COUNTY OF WILL }

I, BARBARA J. BAIRD, HEREBY CERTIFY THAT I AM A PROFESSIONAL LAND SURVEYOR OF THE STATE OF ILLINOIS, THAT THE SURVEY OF ROUTE FAI 80 (I-80) WAS MADE BY ME OR UNDER MY DIRECTION, AND THAT THE SURVEY IS TRUE AND COMPLETE AS SHOWN TO THE BEST OF MY KNOWLEDGE AND BELIEF, THAT ALL MONUMENTS AND MARKS ARE OF THE CHARACTER AND OCCUPY THE POSITIONS SHOWN THEREON, AND ARE SUFFICIENT TO ENABLE THE SURVEY TO BE RE-TRACED.

GIVEN UNDER MY HAND AND SEAL AT LOCKPORT, ILLINOIS THIS 21st DAY OF APRIL 1993.

Barbara J. Baird
 ILLINOIS PROFESSIONAL LAND SURVEYOR NO. 2222

SW COR. SECT. 34-34-1
 MONUMENT RECORDED
 DOC. NO. R94-14257
 FOUND BY N&A
 P.O.C. PARCEL 3HM0002 TRACT 1
 P.O.C. PARCEL 3HM0003
 SW CORNER
 SECTION 34-34-1

SURVEY BOOK NO. 1269-2 &

NOTE: ALL BEARINGS ARE REFERENCED TO AN ASSUMED NORTH.
 ○ FOUND MONUMENT
 ● SET 5/8" REBAR

0 100 200 300
 SCALE: 1" = 100'

| | |
|---------------------------|------------------------|
| RIGHT OF WAY PLANS | |
| ROUTE | FAI 80 (I-80) |
| SECTION | (50-2) HBR |
| PROJECT | |
| COUNTY | LASALLE |
| JOB NUMBER | R-93-002-92 |
| STATION | 637+00.00 TO 659+50.00 |
| SCALE | 1" = 100' SHEET 2 OF 2 |

REMOVED LAND BOOK 01-08-98 D.M.L. Sec. R-30-25, Adm. P.L. 11-08-98 D.M.L.
 SPLIT PARCEL 1, 02-28-98 D.M.L. CHANGED NAME PARCEL 4 11-08-98 D.M.L.