F.A.P RTE.	SECTION	COUNTY	TOTAL SHEETS	SHEET NO.
774	•	EFFINGHAM	344	82
FED. ROAD DIST. NO. 7	ILLINOIS	FED. AID PROJECT		

• 107WRS-1, 107BY, 107BY-1 & 107B-2

CONTRACT NO. 94827

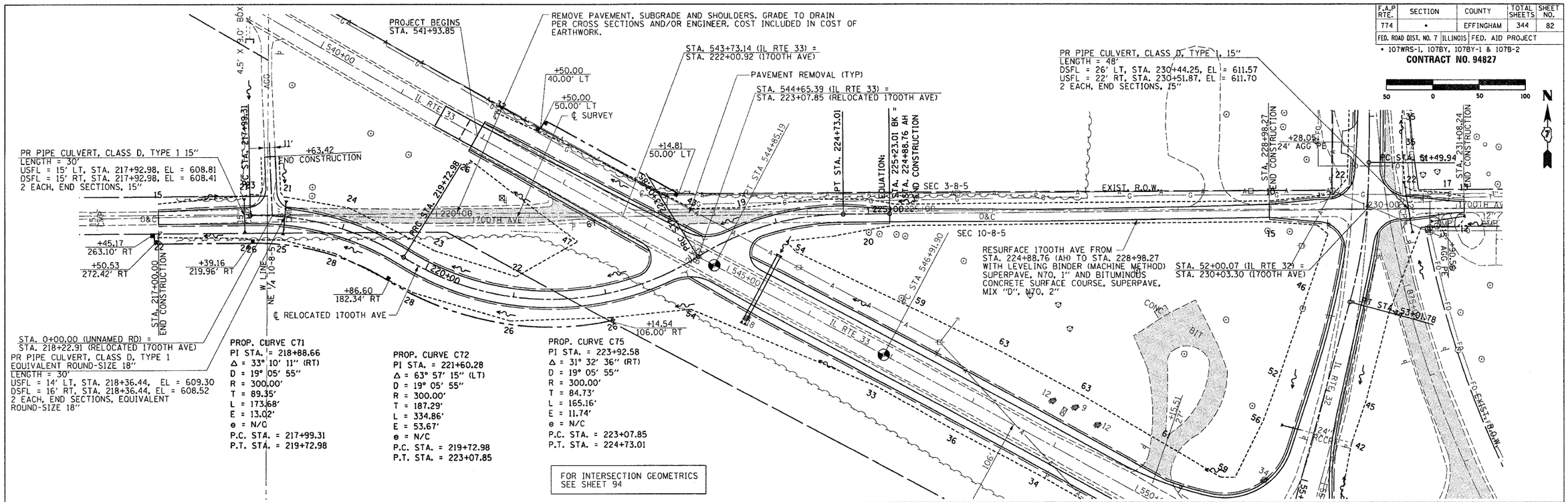

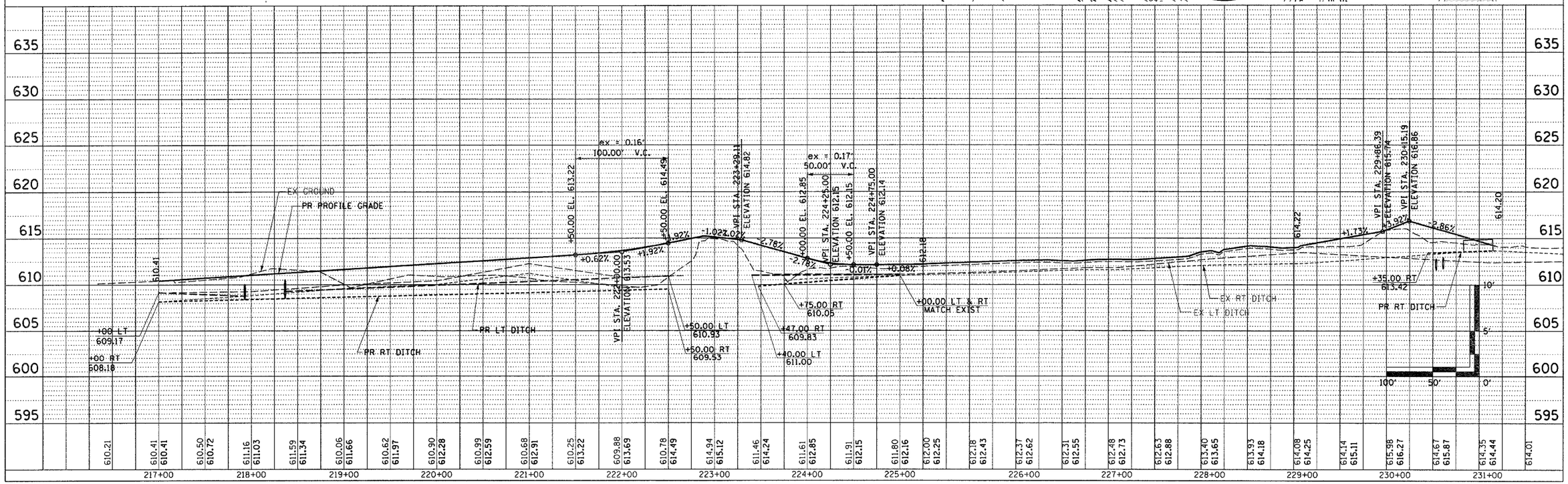

170OTH AVE PUBLIC ROAD SHEET 1 OF 12

BLANK, WESSELINK, COOK & ASSOCIATES ENGINEERS - CONSULTANTS DECATUR, ILLINOIS

F.A.P. 774 (IL 32/33) SEC 107 WRS-1, 107BY, 107BY-1 & 107B-2 EFFINGHAM COUNTY