

MKS
8/25/04
\\94827d\01020\pb.dgn
BED

REL.	SECTION	COUNTY	TOTAL SHEETS	SHEET NO.
774	*	EFFINGHAM	344	124J
FED. ROAD DIST. NO. 7		ILLINOIS	FED. AID PROJECT NO.	

CONTRACT NO. 94827
• 107WRS-4,107BY,107BY-1 & 107B-2

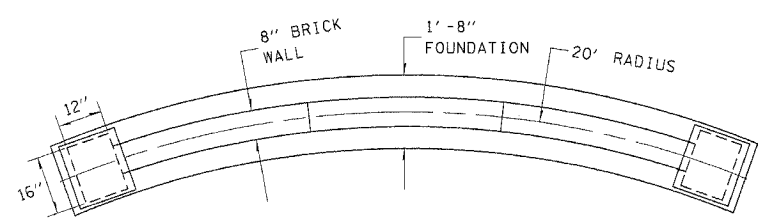
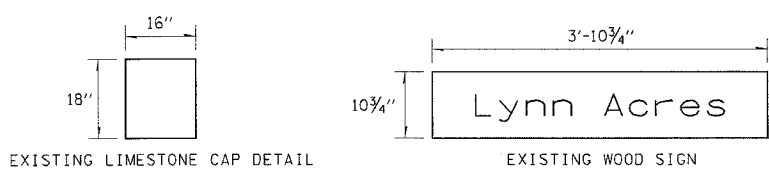
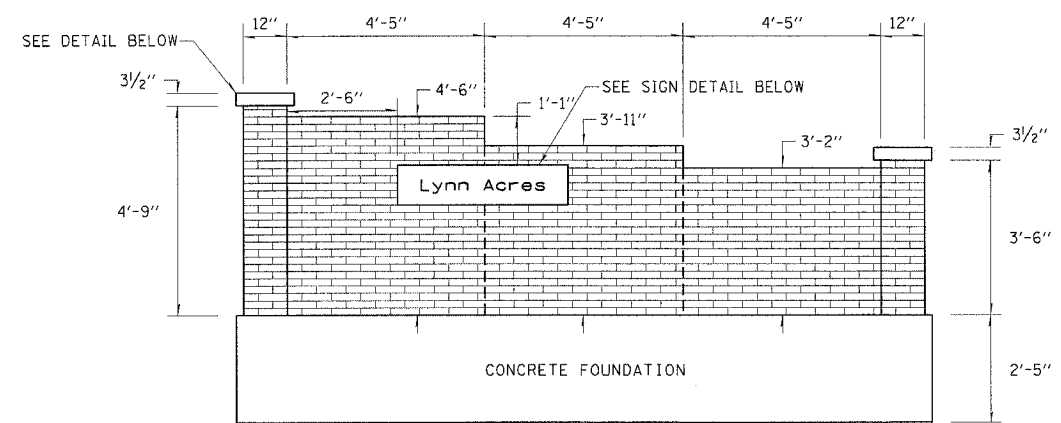
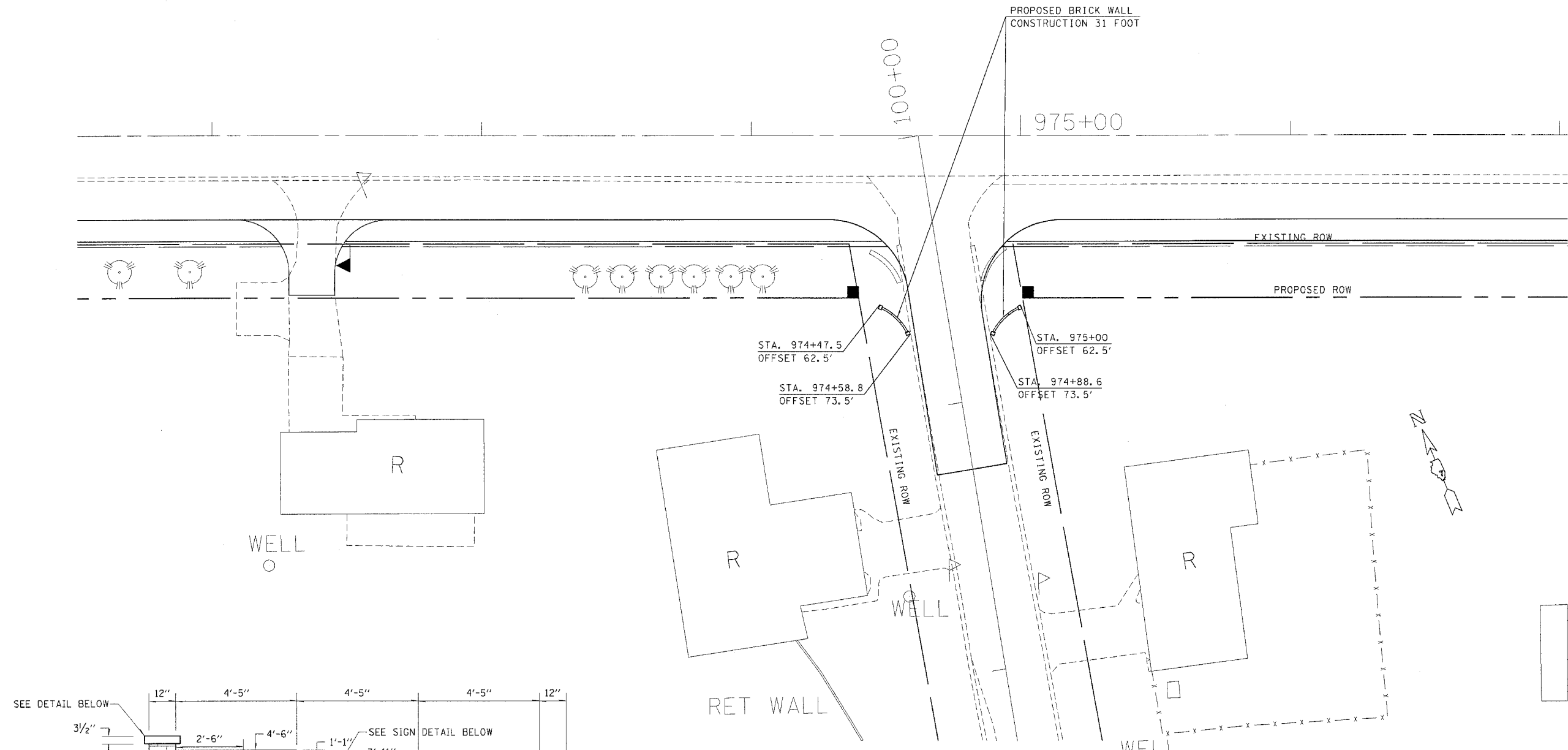

- NOTES:
1. REMOVE "LYNN ACRES" SIGN AND LIMESTONE COLUMN CAPS AS SHOWN ON THE PLANS AND SAVE FOR REUSE.
 2. REMOVE EXISTING BRICK WALL ENTRANCE AND CONCRETE FOUNDATION.
 3. CONSTRUCT THE PROPOSED CONCRETE FOUNDATION FLUSH WITH THE GROUND AT PROPOSED LOCATION AS SHOWN ON THE PLANS.
 4. CONSTRUCT THE BRICK WALL ENTRANCE AS DETAILED IN THE PLANS. MATCH THE EXISTING BRICK COLOR AND RADIUS OF BRICK ENTRANCE DETAIL.
 5. ATTACHED "LYNN ACRES" SIGN AND REPLACE THE LIMESTONE COLUMN CAPS.

REVISIONS	
NAME	DATE

ILLINOIS DEPARTMENT OF TRANSPORTATION

BRICK ENTRANCE DETAIL

SCALE: VERT. _____
HORIZ. _____

DATE _____

DRAWN BY _____
CHECKED BY _____