

T 8 N-R 5 E 3rd P.M. SUMMIT TWP

F.A.P. RTE.	SECTION	COUNTY	TOTAL SHEETS	SHEET NO.
774		EFFINGHAM	344	334
FED. ROAD DIST. NO. 7 ILLINOIS FED. AID PROJECT				
• 107WRS-1, 107BY, 107BY-1, 107B-2				
CONTRACT NO. 94827				

SHEET NO. 5
15 SHEETS

ID: 7/02
 NO349903\ROW\ROWPLANS\1-4.DGN

1 2 3 4 5 6 7 8 9
 10 11 12 13 14 15 16 17 18
 19 20 21 22 23 24 25 26 27
 28 29 30 31 32 33 34 35 36
 37 38 39 40 41 42 43 44 45
 46 47 48 49 50 51 52 53 54
 55 56 57 58 59 60 61 62 63

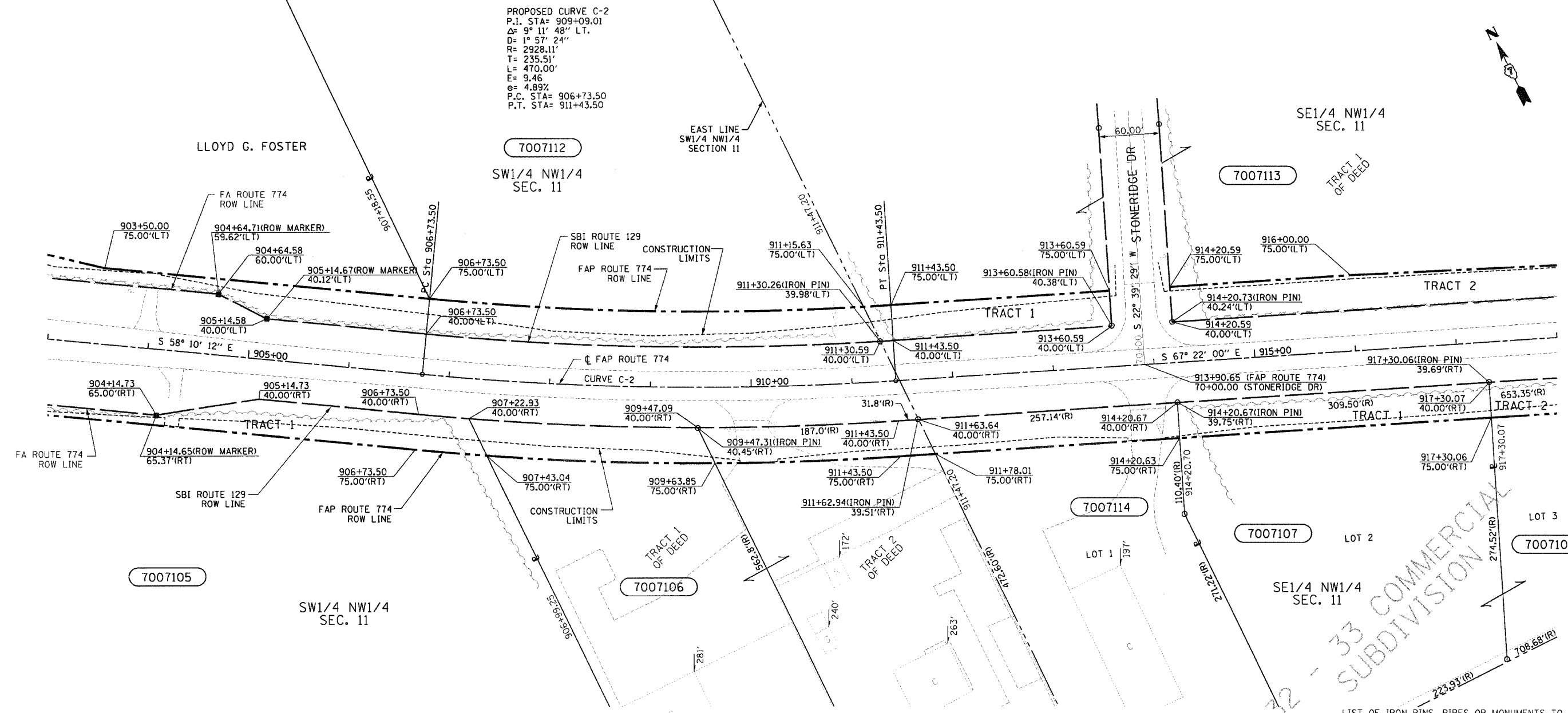

UTILITIES:

TELEPHONE- ILLINOIS CONSOLIDATED TELEPHONE COMPANY
VERIZON NORTH INC.

GAS- AMEREN CIPS

ELECTRICITY- NORRIS ELECTRIC COOPERATIVE
AMEREN CIPS

WATER- E J WATER CORPORATION
LAKE SARA AREA WATER COOPERATIVE, INC.
CITY OF EFFINGHAM

SEWER- CITY OF EFFINGHAM

T.V. CABLE- AT & T MEDIA SERVICE

PARCEL	OWNER	ADD AREA	EXIST. AREA	EASEMENT	REM. AREA	INST	MICRO FILM NO	DATE	BOOK	PAGE	AREA	SOLD
7007105	DELBERT E. SOLTWEDEL	45,350	16,732		2,557,380							
	TRACT 1	35,935	16,732									
	TRACT 2	9,415										
7007106	GARY L. BARTELS	15,604			212,004							
7007112	EMMA MARGUERITE SOLTWEDEL ET AL	41,578			690,364							
7007113	KABBES PROPERTIES INC., AN ILLINOIS CORPORATION	58,821			4,609,593							
	TRACT 1	8,296										
	TRACT 2	50,525										
7007114	RANDOLPH DAVID LAWRENCE	8,744			78,707							
7007107	KABBES PROPERTIES INC., AN ILLINOIS CORPORATION	32,407			149,076							
	TRACT 1	10,829			79,549							
	TRACT 2	21,578			69,527							
		ADD AREA	EXIST. AREA	EASEMENT	REM. AREA	INST	MICRO FILM NO	DATE	BOOK	PAGE	AREA	SOLD
		AREA TAKEN					RECORDED				EXCESS	

LIST OF IRON PINS, PIPES OR MONUMENTS TO BE PROTECTED

STATION	OFFSET	LABEL
909+47.31	40.45'(RT)	IRON PIN
911+30.26	39.98'(LT)	IRON PIN
911+62.94	39.51'(RT)	IRON PIN
913+60.58	40.38'(LT)	IRON PIN
914+20.67	39.75'(RT)	IRON PIN
914+20.73	40.24'(LT)	IRON PIN
917+30.06	39.69'(RT)	IRON PIN

CONTRACT NO. 94827
 FIELD BOOK NO 449, 450, 451,
 452 & 452B
 (R) RECORDED DISTANCE

○ - IRON PIN
 ■ - ROW MARKER

NOTE: ALL AREAS ARE IN SQUARE FEET
 UNLESS OTHERWISE NOTED.

NOTE: BEARINGS ARE REFERENCED TO THE
 ILLINOIS STATE PLANE COORDINATE
 SYSTEM EAST ZONE DATUM OF 1983

RIGHT OF WAY PLANS
FAP ROUTE 774

PROJECT	SECTION	107WRS-1	107BY, 107BY-1	107B-2
STATION	903+00.00	TO		
STATION	918+00.00			
COUNTY	EFFINGHAM			
SCALE	1"=50'			SHEET 5 OF 15

JOB NO. R-97-007-00