

- LEGEND:**
- PROPOSED MANHOLE
 - PROPOSED CATCH BASIN
 - PROPOSED STORM SEWER
 - ▶ PROPOSED FLARED END SECTION
 - EXISTING MANHOLE
 - EXISTING CATCH BASIN
 - EXISTING INLET
 - ▶ EXISTING FLARED END SECTION
 - EXISTING STORM SEWER
 - - - EXISTING PIPE CULVERT

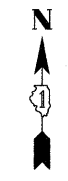

PLAN	SUBMITTED	DATE
	PLotted	
	Checked	
	Reviewed	
	Approved	
	Discarded	
	Cancelled	
	Other	
	File Name	

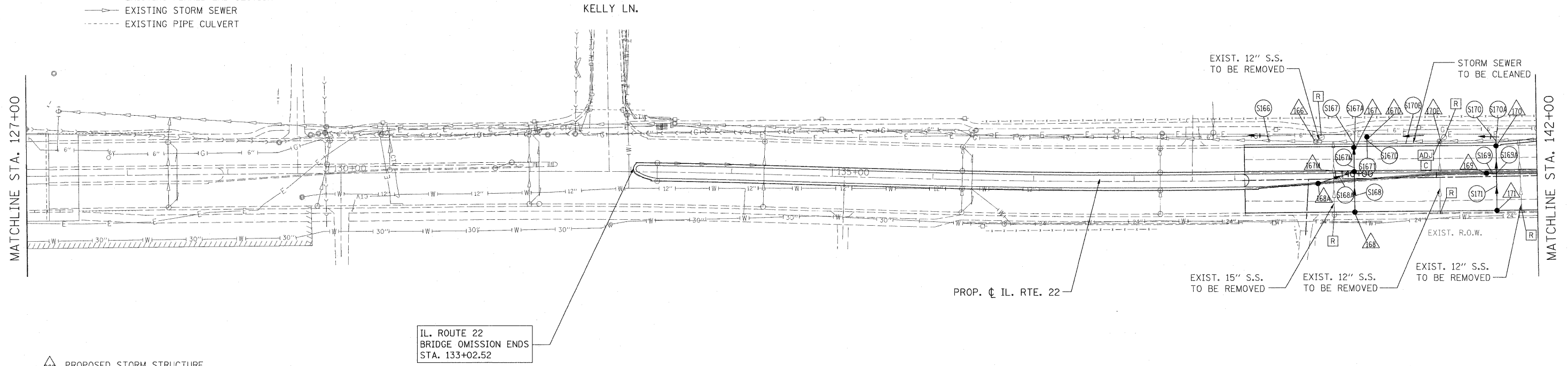

- △ PROPOSED STORM STRUCTURE
- PROPOSED STORM SEWER
- R EXISTING STRUCTURE TO BE REMOVED
- AB EXISTING STORM SEWER TO BE ABANDONED
- ADJ EXISTING STRUCTURE TO BE ADJUSTED
- C EXISTING STRUCTURE TO BE CLEANED

NOTE:
STORM WATER STRUCTURE OFFSET LOCATIONS GIVEN ON THE DETAILED PLANS ARE TO THE FOLLOWING POINTS: A) FOR STRUCTURES FALLING IN THE CURB LINE - TO THE EDGE OF PAVEMENT; B) FOR ALL OTHER STRUCTURE LOCATIONS - TO THE CENTER OF THE STRUCTURE.

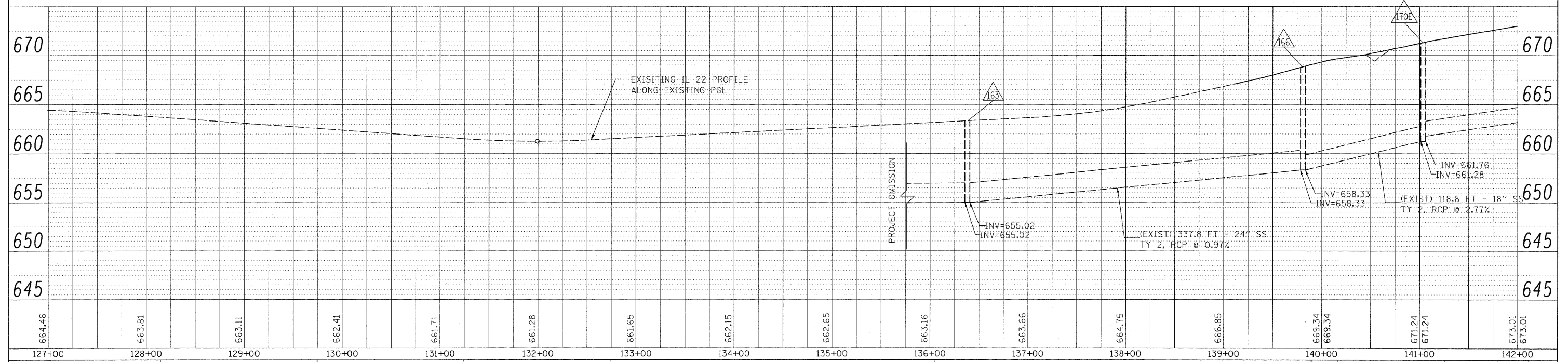

PROFILE	SUBMITTED	DATE
	Plotted	
	Checked	
	Reviewed	
	Approved	
	Discarded	
	Cancelled	
	Other	
	File Name	

FILE NAME =	USER NAME = #USER#	DESIGNED - LP	REVISED -	STATE OF ILLINOIS DEPARTMENT OF TRANSPORTATION	IL. ROUTE 22 DRAINAGE PLAN AND PROFILE	F.A.P. RTE. 337	SECTION 20R-4	COUNTY LAKE	TOTAL SHEETS 232	SHEET NO. 98		
W:\ILRTE22\2009 REVISIONS\CADD Sheets\DI08860-sht-drain.dgn	08860-sht-drain.dgn	DRAWN - MC	REVISED -			SCALE: 1"=50'	SHEET NO. 98 OF 232 SHEETS	STA. 127+00 TO STA. 142+00	CONTRACT NO. 60860			
PLOT SCALE = #SCALE#		CHECKED - JP	REVISED -			ILLINOIS FED. AID PROJECT						
PLOT DATE = 5/15/2010		DATE - 05/14/2010	REVISED -									