

MAJOR WORK STAGE I:

1. TRAFFIC USES NORTHERN PORTION OF EXISTING BRIDGE.
2. SOUTHERN PORTION OF EXISTING BRIDGE IS REMOVED.
3. SOUTHERN PORTION OF NEW BRIDGE IS CONSTRUCTED.
4. REMOVE SOUTHERN LANES EXISTING BRIDGE APPROACH SLABS AND PAVEMENT.
5. CONSTRUCT STORM SEWER TO STAGE REMOVAL LINE.
6. STA 116+00 TO STA 121+00 GRADE AND PAVE SOUTHERN LANES OF IL ROUTE 68.
7. SOUTHERN LANES STA 113+57 TO 116+00 AND 121+00 TO 123+00 EXISTING CURB AND GUTTER REMOVAL, WIDENING, PIPE UNDERDRAIN AND NEW CURB AND GUTTER.

NOTES:

1. LOCATIONS OF ADVANCED WARNING SIGNS AND TEMPORARY CONCRETE BARRIER FOR STAGE I WORK SHALL BE AS SHOWN ON STAGE I MOT PLAN SHEETS. ALL OTHER TRAFFIC CONTROL FOR THIS WORK SHALL BE IN ACCORDANCE WITH HIGHWAY STANDARD 701602. FIRST TWO WARNING SIGNS REQUIRE MONODIRECTIONAL FLASHING BEACONS. WORK SHALL NOT BEGIN UNTIL ALL TRAFFIC CONTROL DEVICES ARE IN PLACE AND APPROVED BY THE ENGINEER.
2. THE CONTRACTOR SHALL MAINTAIN ACCESS TO PRIVATE AND COMMERCIAL ENTRANCES, AS DIRECTED BY THE ENGINEER.
3. ALL ADVANCED WARNING SIGNS ARE TO BE POST MOUNTED.
4. STATIONING FOR SIGNS IS APPROXIMATE. ADJUST LOCATIONS AS NEEDED TO AVOID DRIVEWAYS AND OTHER OBSTACLES.
5. NUMBER OF TYPE III BARRICADES IS AS REQUIRED FOR CLOSURE.

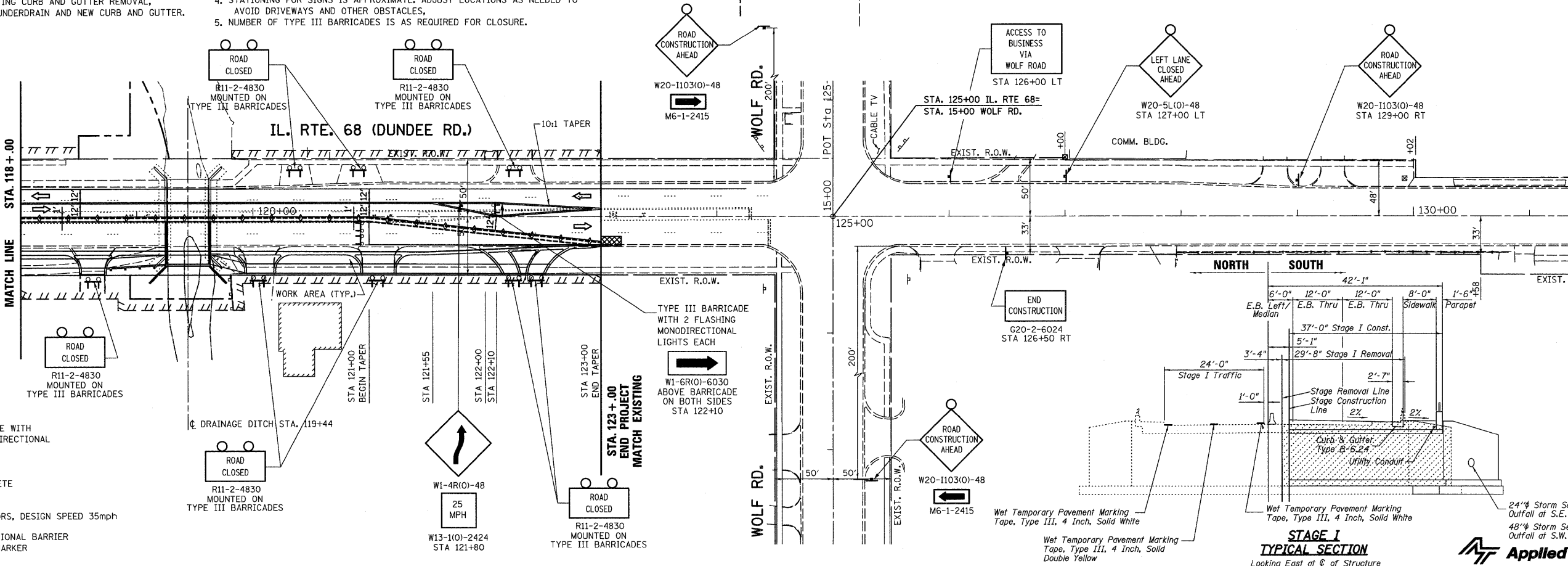

SYMBOLS:

- ↑ ARROW BOARD
- ▨ WORK AREA
- ⚡ TYPE III BARRICADE WITH 2 FLASHING MONODIRECTIONAL LIGHTS EACH
- ⬆ SIGN
- TEMPORARY CONCRETE BARRIER
- ▨ IMPACT ATTENUATORS, DESIGN SPEED 35mph
- ◇ CRYSTAL, BIDIRECTIONAL BARRIER WALL/GUARDRAIL MARKER

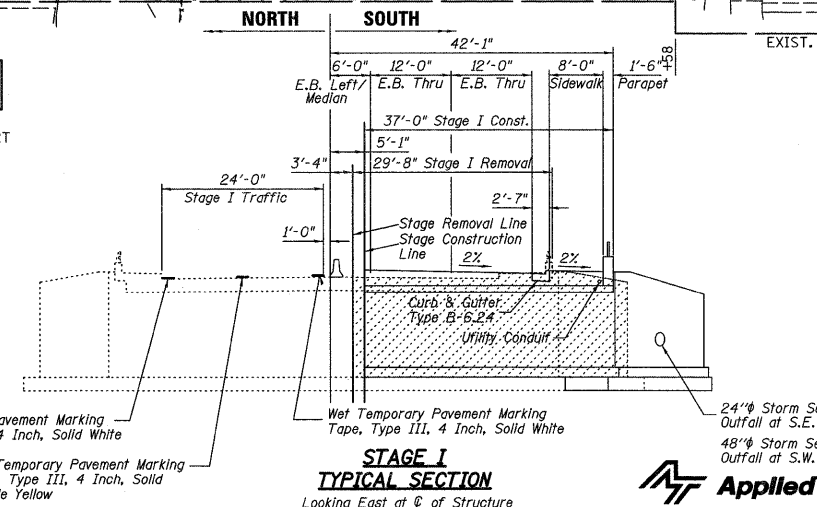

FILE NAME =	USER NAME = RDS	DESIGNED - JDD	REVISED -	STATE OF ILLINOIS DEPARTMENT OF TRANSPORTATION	MAINTENANCE OF TRAFFIC STAGE I IL ROUTE 68 (DUNDEE ROAD) OVER WHEELING DRAINAGE DITCH	F.A.P. RTE. 343	SECTION 98-B	COUNTY COOK	TOTAL SHEETS 65	SHEET NO. 13	
#FILEL#	PLOT SCALE = 1"=50'	DRAWN - RDS	REVISED -			SCALE: 1"=50'	SHEET NO. OF SHEETS	STA. 113+57.00 TO STA. 123+00.00	FED. ROAD DIST. NO. ILLINOIS	FED. AID PROJECT	CONTRACT NO. 60H20
	PLOT DATE = 11-12-10	CHECKED -	REVISED -								
		DATE - 11-12-10	REVISED -								