

PLAN	REVISION	DATE
NO.	NO.	
NOTE BOOK	ALIGNED	CHECKED
NO.	NO.	NO.
BY	BY	BY
DATE	DATE	DATE

PROFILE	DATE
NO.	
NOTE BOOK	CHECKED
NO.	NO.
BY	BY
DATE	DATE

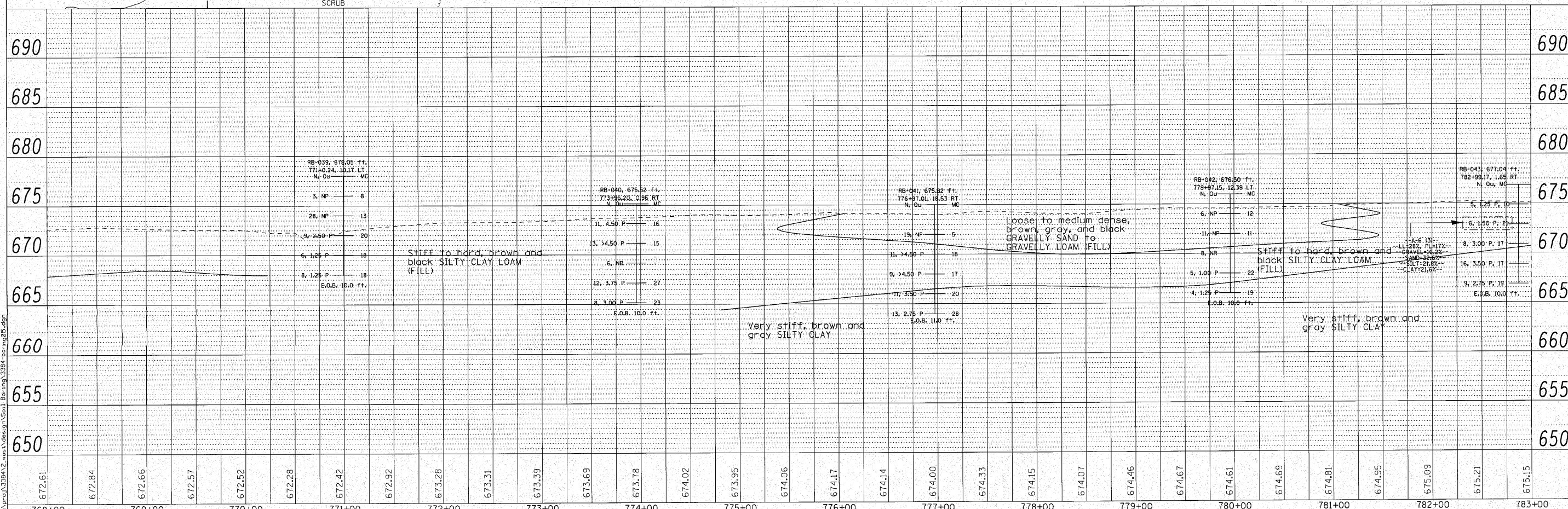
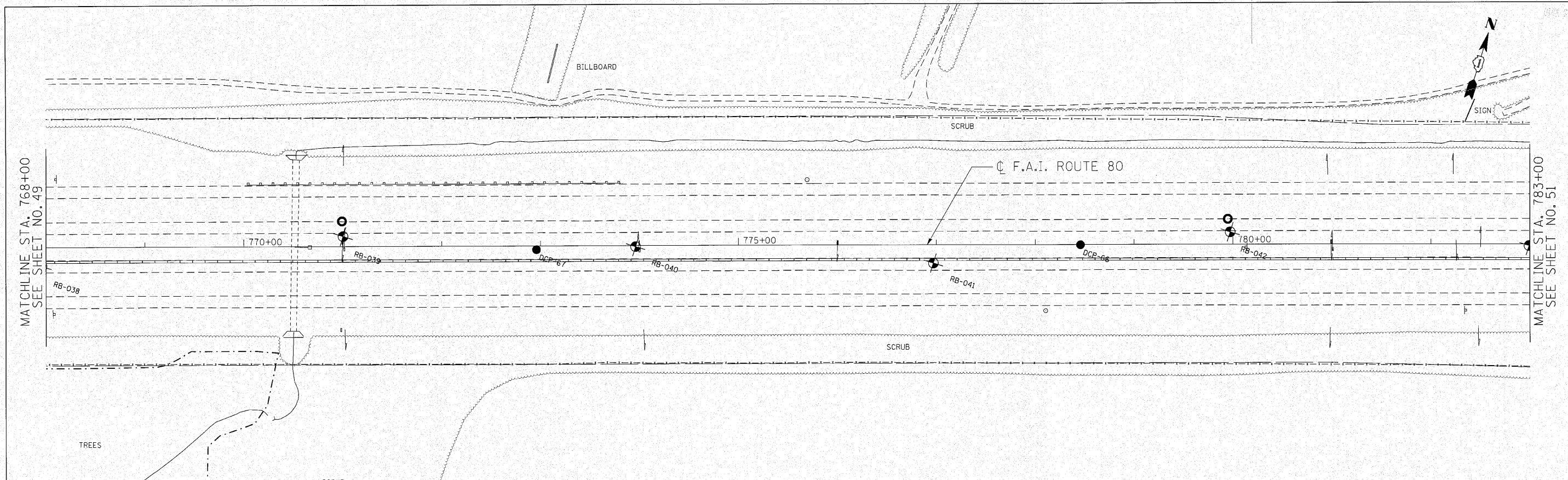

768+00	769+00	770+00	771+00	772+00	773+00	774+00	775+00	776+00	777+00	778+00	779+00	780+00	781+00	782+00	783+00															
672.61	672.84	672.66	672.57	672.52	672.28	672.42	672.92	673.28	673.31	673.39	673.69	673.78	674.02	673.95	674.06	674.17	674.14	674.00	674.33	674.15	674.07	674.46	674.67	674.61	674.69	674.81	674.95	675.09	675.21	675.15

ENGINEERING CONSULTANT
Ciorba Group, Inc.
 CONSULTING ENGINEERS
 5507 North Cumberland Avenue, Suite 402
 Chicago, Illinois 60630
 Tel: 773.775.4000 Fax: 773.775.4014
 Email: ciorba@ciorbainc.com

USER NAME = coarwell	DESIGNED - CRC	REVISED -
PLLOT SCALE = 50.0000' / IN.	DRAWN - JMK	REVISED -
PLLOT DATE = 10/27/2010	CHECKED - MRJ	REVISED -
	DATE = 10/27/2010	REVISED -

STATE OF ILLINOIS
DEPARTMENT OF TRANSPORTATION

F.A.I. 80 FROM US 30 TO US 45
SOIL BORING LOCATION PLANS AND SOIL PROFILES

F.A.I. RTE. 80	SECTION 99-5-Y	COUNTY WILL	TOTAL SHEETS 276	SHEET NO. 50
SCALE: 1" = 50'			CONTRACT NO. 60147	
SHEET NO. OF SHEETS		ILLINOIS FED. AID PROJECT		