

DATE	BY
REVIEWED	DATE
PLANNED	BY
NOTED	DATE
NO.	BY
NO.	DATE
NO.	BY
NO.	DATE

DATE	BY
REVIEWED	DATE
PLANNED	BY
NOTED	DATE
NO.	BY
NO.	DATE
NO.	BY
NO.	DATE

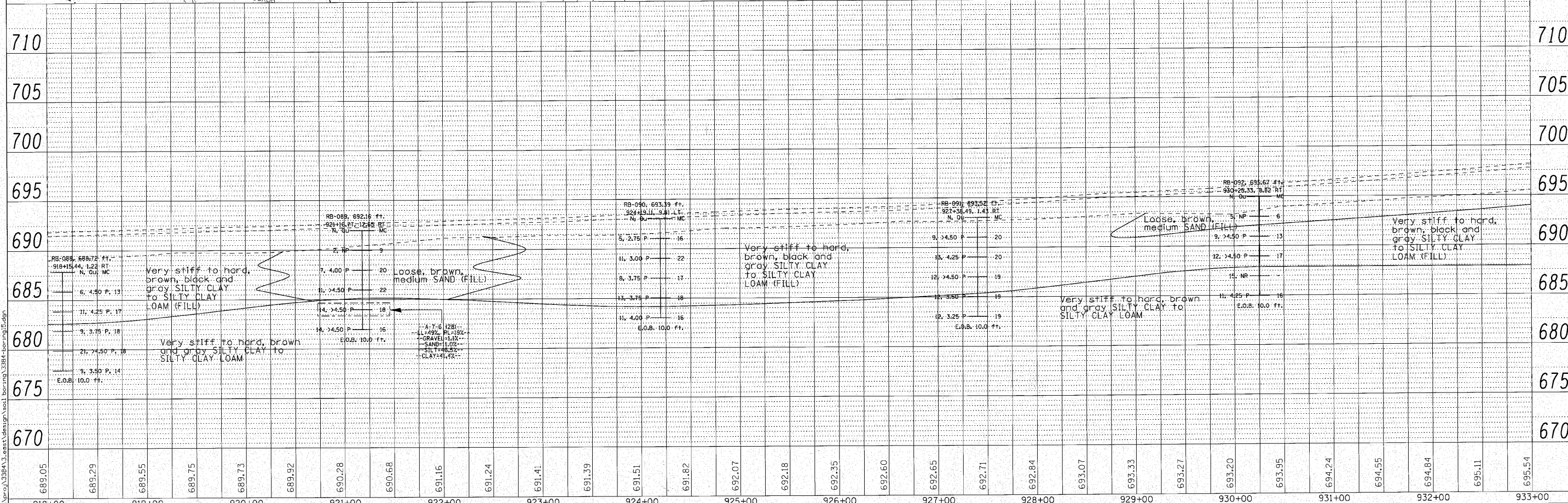
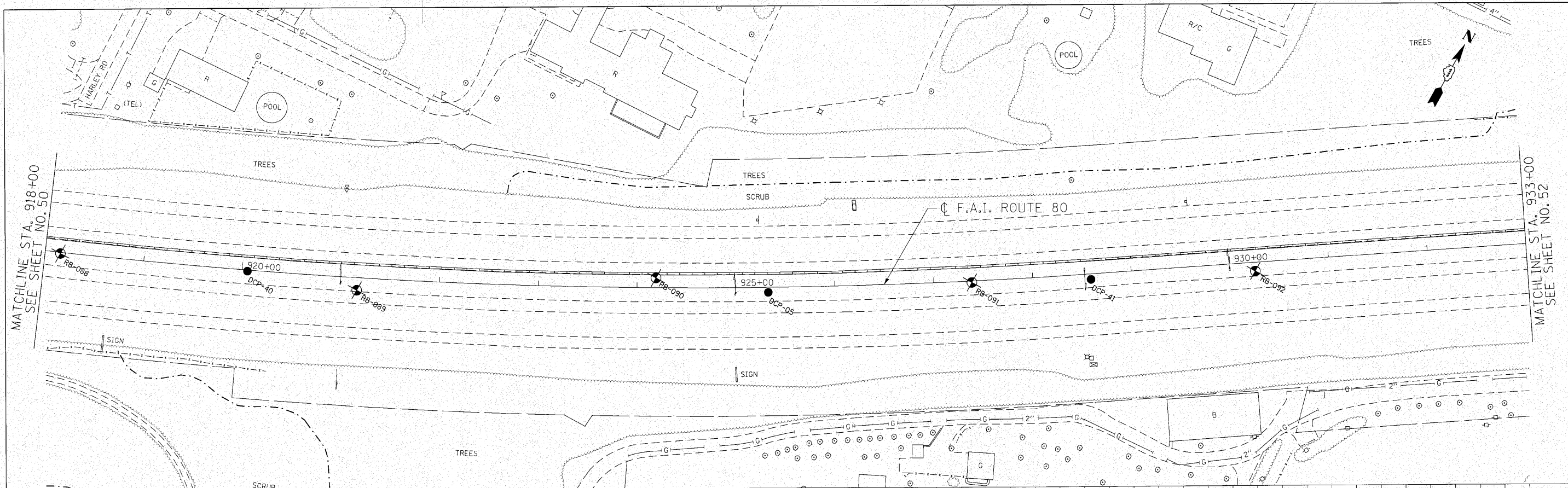

689.05	689.29	689.55	689.75	689.73	689.92	690.28	690.68	691.16	691.24	691.41	691.39	691.51	691.82	692.07	692.18	692.35	692.60	692.65	692.71	692.84	693.07	693.33	693.27	693.20	693.95	694.24	694.55	694.84	695.11	695.54		
918+00	919+00	920+00	921+00	922+00	923+00	924+00	925+00	926+00	927+00	928+00	929+00	930+00	931+00	932+00	933+00																	

ENGINEERING CONSULTANT
Corba Group, Inc.
 CONSULTING ENGINEERS
 6607 North Cumberland Avenue, Suite 402
 Chicago, Illinois 60630
 Tel: 773.775.4009 Fax: 773.775.4014
 Email: corba@corba.com

USER NAME = mthomas	DESIGNED - CRC	REVISED -
PLLOT SCALE = 50.0000' / 1"	DRAWN - JMK	REVISED -
PLLOT DATE = 10/28/2010	CHECKED - MRJ	REVISED -
	DATE = 10/27/2010	REVISED -

STATE OF ILLINOIS
DEPARTMENT OF TRANSPORTATION

F.A.I. 80 FROM US 30 TO US 45
SOIL BORING LOCATION PLANS AND SOIL PROFILES

SCALE: 1" = 50' SHEET NO. OF SHEETS STA. 918+00 TO STA. 933+00

F.A.I. RTE. 80	SECTION 99(5&5-1) Y-1	COUNTY WILL	TOTAL SHEETS 309	SHEET NO. 51
CONTRACT NO. 60M59			ILLINOIS FED. AID PROJECT	