

ELEVATION AT I-80 STRUCTURE OVER NORFOLK & SOUTHERN R.R.

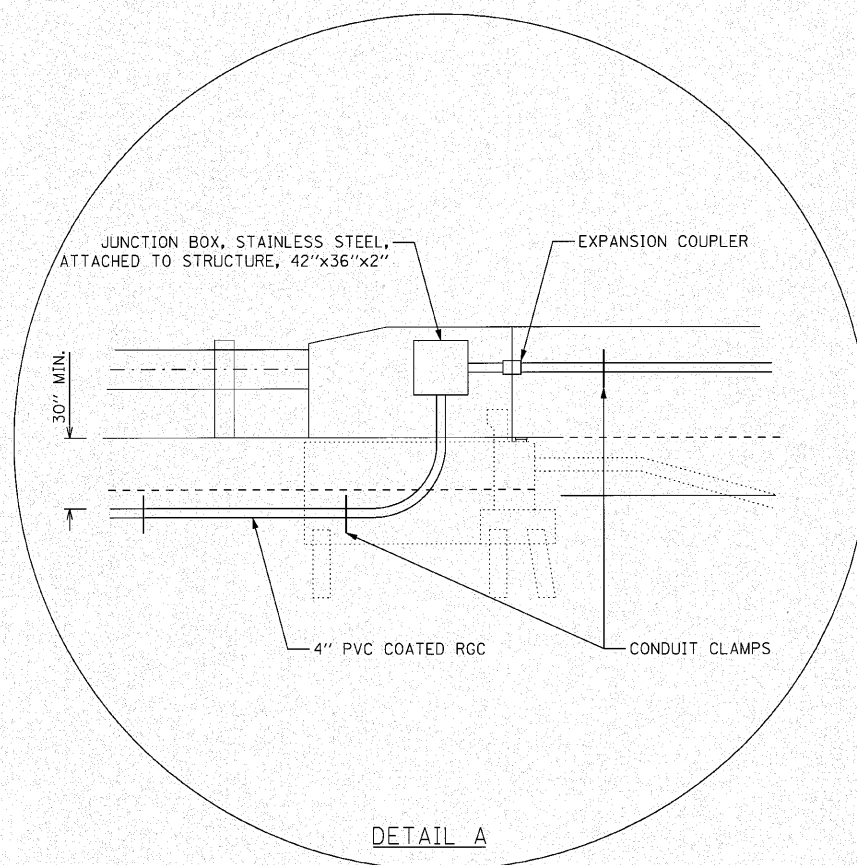

NOTES:

1. CONDUIT SHALL BE ATTACHED TO THE OUTSIDE OF THE BRIDGE PARAPET.
2. CONDUIT BENDS SHALL NOT EXCEED 90 DEGREES.
3. CONDUIT SUPPORT SPACING SHALL NOT EXCEED 5'.
4. CONDUIT SHALL BE SUPPORTED WITHIN 2' OF EXPANSION COUPLING.
5. THE 4" PVC COATED CONDUIT IN TRENCH SHALL BE PAID FOR UNDER THE 4" PVC COATED CONDUIT ATTACHED TO STRUCTURE PAY ITEM.

c:\prow\338A\3_schematic\design\1338A-Detail_Survey\1338A2.dwg

ENGINEERING CONSULTANT
Ciorba Group, Inc.
 CONSULTING ENGINEERS
 5507 North Cumberland Avenue, Suite 402
 Chicago, Illinois 60648
 Tel. 773.775.4000 Fax 773.775.4014
 E-mail: chicago@ciorba.com

USER NAME = jkjo11man	DESIGNED - CRC	REVISED -
PLOT SCALE = 20.0000' / IN.	DRAWN - JMK	REVISED -
PLOT DATE = 10/28/2010	CHECKED - MRJ	REVISED -
	DATE - 10/27/2010	REVISED -

**STATE OF ILLINOIS
 DEPARTMENT OF TRANSPORTATION**

**F.A.I. 80 FROM NS RAILROAD TO US 45
 CONDUIT ATTACHED TO STRUCTURE DETAIL**

SCALE:	SHEET NO.	OF	SHEETS	STA.	TO	STA.
--------	-----------	----	--------	------	----	------

F.A.I. RTE.	SECTION	COUNTY	TOTAL SHEETS	SHEET NO.
80	99/5&5-11 Y-1	WILL	309	187
CONTRACT NO. 60M59				
ILLINOIS FED. AID PROJECT				