

WEST SLOPEWALL PLAN

LEGEND:

- Slopwall repair
- Epoxy Crack Injection

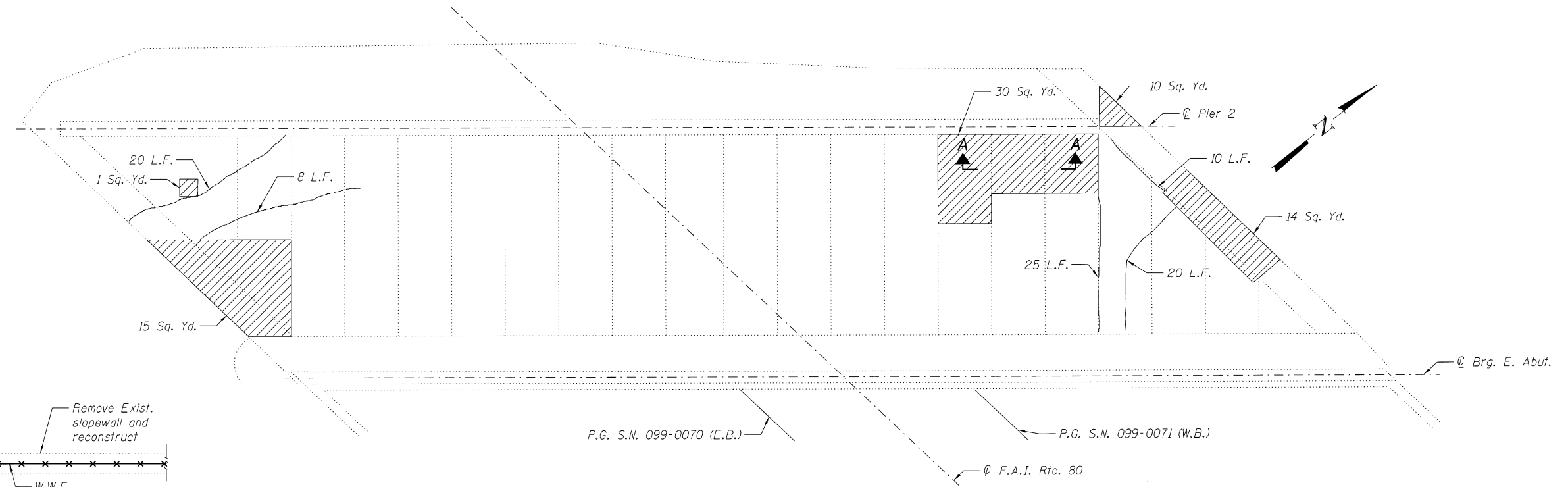

EAST SLOPEWALL PLAN

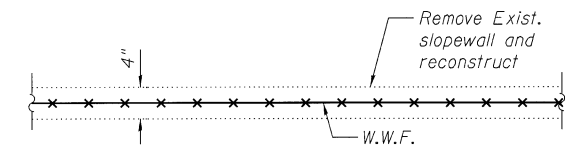

SECTION A-A

NOTES:

1. Slope wall shall be reinforced with welded wire fabric, 6 in. x 6 in. - W4.0 x W4.0, weighing 58 lbs per 100 sq. ft.
2. Repairs of the existing slopwalls shall include but not limited to areas to areas shown. The actual areas to be determined by an engineer at the time of construction.

BILL OF MATERIAL

ITEM	UNIT	TOTAL
Slopwall repair	Sq. Yd.	108
Epoxy Crack Injection	L.F.	110

n:\proj\3384\3\east\design\structural\1-80 over n&s\ced\3384_1-80 N&S 22 Slopewall repairs west abutment.dgn

FILE NAME =	USER NAME = rdonley	DESIGNED - BWS	REVISED -
Clorba Group, Inc.		CHECKED - EKM	REVISED -
CONSULTING ENGINEERS		DRAWN - RD	REVISED -
2017 North Cumberland Avenue		CHECKED - SCD	REVISED -
Suite 400, Chicago, Illinois 60654			
Tel: 773 775 4000			
Fax: 773 775 4014			
Email: cgroup@clorba.com			
PLOT SCALE =	PLOT DATE = 10/28/2010		

**STATE OF ILLINOIS
DEPARTMENT OF TRANSPORTATION**

**SLOPEWALLS REPAIRS
STRUCTURE NO. 099-0070 (E.B.) & 099-0071 (W.B.)**
SHEET NO. S-22 OF S-27 SHEETS

F.A.I. RTE.	SECTION	COUNTY	TOTAL SHEETS	SHEET NO.
80	9915&5-1) Y-1	WILL	309	210
CONTRACT NO. 60M59				
ILLINOIS FED. AID PROJECT				