

Section 30, Township 40 North, Range 11 East of the 3rd P.M., DuPage County, Illinois

PARCEL	OWNER	PERMANENT TAX NUMBER	TOTAL HOLDING	AREA TAKEN	PREVIOUSLY DEDICATED	EASEMENT	REMAINDER	ACQUIRED BY
			ACRES	ACRES	ACRES	ACRES	ACRES	
1DS0004TE	JACQUELINE WHITE	03 - 30 - 105 - 018	0.558	N/A	N/A	0.010	0.558	
1DS0064TE	SYLVESTER R. DZIEDZIC AND CHERYL L. DZIEDZIC HIS WIFE, IN JOINT TENANCY	03 - 30 - 103 - 027	0.569	N/A	N/A	0.018	0.569	
1DS0065TE	JOHN B. RUTTER	03 - 30 - 103 - 026	0.702	N/A	N/A	0.014	0.702	
1DS0066TE	SCOTT A. CAMP	03 - 30 - 103 - 021	0.567	N/A	N/A	0.034	0.567	

LINE LEGEND		
A	7.18	N89°32'20"W
B	5.0	S89°35'00"E
C	5.0	N89°30'58"W
D	5.0	S89°34'21"E
E	10.0	S89°38'15"E
F	15.82	N89°34'21"W

- IRON PIPE OR ROD FOUND
- ⊕ P.K. NAIL FOUND OR SET
- + CUT CROSS FOUND OR SET
- 5/8" REBAR SET
- T1 THESE STAKES REFERENCE FOUND OR SET MONUMENTATION. SET 5/8 INCH IRON ROD FLUSH WITH GROUND TO THE FOUND IRON STAKE. IDENTIFIED BY COLORED PLASTIC CAP BEARING SURVEYORS REGISTRATION NUMBER.
- T2
- T3
- BT1 THESE STAKES, IN CULTIVATED AREAS, REFERENCE FOUND OR SET MONUMENTATION. BURIED 5/8 INCH IRON ROD 20 INCHES BELOW GROUND TO THE FOUND IRON STAKE. IDENTIFIED BY COLORED PLASTIC CAP BEARING SURVEYORS REGISTRATION NUMBER.
- BT2
- BT3
- STAKING OF PROPOSED RIGHT-OF-WAY. SET DIVISION OF HIGHWAYS SURVEY MARKER TO MONUMENT THE POSITION SHOWN. IDENTIFIED BY INSCRIPTION DATA AND SURVEYORS REGISTRATION NUMBER.
- M STAKING OR PROPOSED RIGHT-OF-WAY IN CULTIVATED AREAS. BURIED 5/8 INCH METAL ROD 20 INCHES BELOW GROUND TO MARK FUTURE SURVEY MARKER POSITION. IDENTIFIED BY COLORED PLASTIC CAP BEARING SURVEYORS REGISTRATION NUMBER.
- ⊕ PERMANENT SURVEY MARKER, I.D.O.T. STD. 2135 (TO BE SET BY OTHERS)
- RIGHT-OF-WAY STAKING PROPOSED TO BE SET

LEGEND

- SECTION LINE
- QUARTER SECTION LINE
- QUARTER, QUARTER SECTION LINE
- PLATTED LOT LINE
- PROPERTY (DEED) LINE
- APL APPARENT PROPERTY LINE
- CENTER LINE
- EXISTING RIGHT-OF-WAY LINE
- PROPOSED RIGHT-OF-WAY LINE
- PROPOSED EASEMENT
- 129.32' MEASURED DIMENSION
- 129.32' (COMP) COMPUTED DIMENSION
- (129.32') RECORD DATA
- ▨ EXISTING BUILDING

SECTION CORNER
QUARTER SECTION CORNER

STATE OF ILLINOIS
COUNTY OF DUPAGE

THIS IS TO CERTIFY THAT I, DOMINIC J. MARCHESE, AN ILLINOIS PROFESSIONAL LAND SURVEYOR, HAVE SURVEYED THE PLAT OF HIGHWAYS SHOWN HEREON BETWEEN SECTION 25, TOWNSHIP 40 NORTH, RANGE 10 EAST AND SECTION 19, TOWNSHIP 40 NORTH, RANGE 11 EAST OF THE THIRD PRINCIPAL MERIDIAN. COUNTY; THAT THE SURVEY IS TRUE AND COMPLETE AS SHOWN TO THE BEST OF MY KNOWLEDGE AND BELIEF; THAT THE PLAT CORRECTLY REPRESENTS SAID SURVEY. THAT ALL MONUMENTS FOUND AND ESTABLISHED ARE OF PERMANENT QUALITY AND QUANTITY. THE POSITIONS SHOWN THEREON AND THAT THE MONUMENTS ARE SUFFICIENT TO ENABLE THE SURVEY TO BE REPRODUCED FOR THE DEPARTMENT OF TRANSPORTATION, STATE OF ILLINOIS.

DATED AT ROSELLE, ILLINOIS THIS 15th DAY OF APRIL, 2003 A.D.



Dom J. Marchese
ILLINOIS REGISTERED PROFESSIONAL LAND SURVEYOR NO. 2335
MY CURRENT LICENSE EXPIRES ON NOVEMBER 2010
THIS PROFESSIONAL SERVICE CONFORMS TO THE CURRENT ILLINOIS MINIMUM STANDARDS FOR A BOUNDARY SURVEY.

COORDINATE SCHEDULE		
STATION	OFFSET	COORDINATES
45+00.00	7.44 RT.	1917334.921 N - 1066261.262 E
35+00.00	0.00	1916334.994 N - 1066245.553 E

- BUILDING LEGEND**
- 1 = 1 STORY BRICK/FRAME RESD.
 - 2 = 9.5 FT. BY 10.0 FT. METAL SHED
 - 3 = 1 STORY BRICK/FRAME RESD.
 - 4 = 1 STORY BRICK RESD.
 - 5 = 1 STORY BRICK/FRAME RESD.
 - 6 = FRAME GARAGE
 - 7 = 8.25 FT. BY 8.24 FT. FRAME SHED
- AUBURN HILLS SUBDIVISION
PLANNED UNIT DEVELOPMENT**

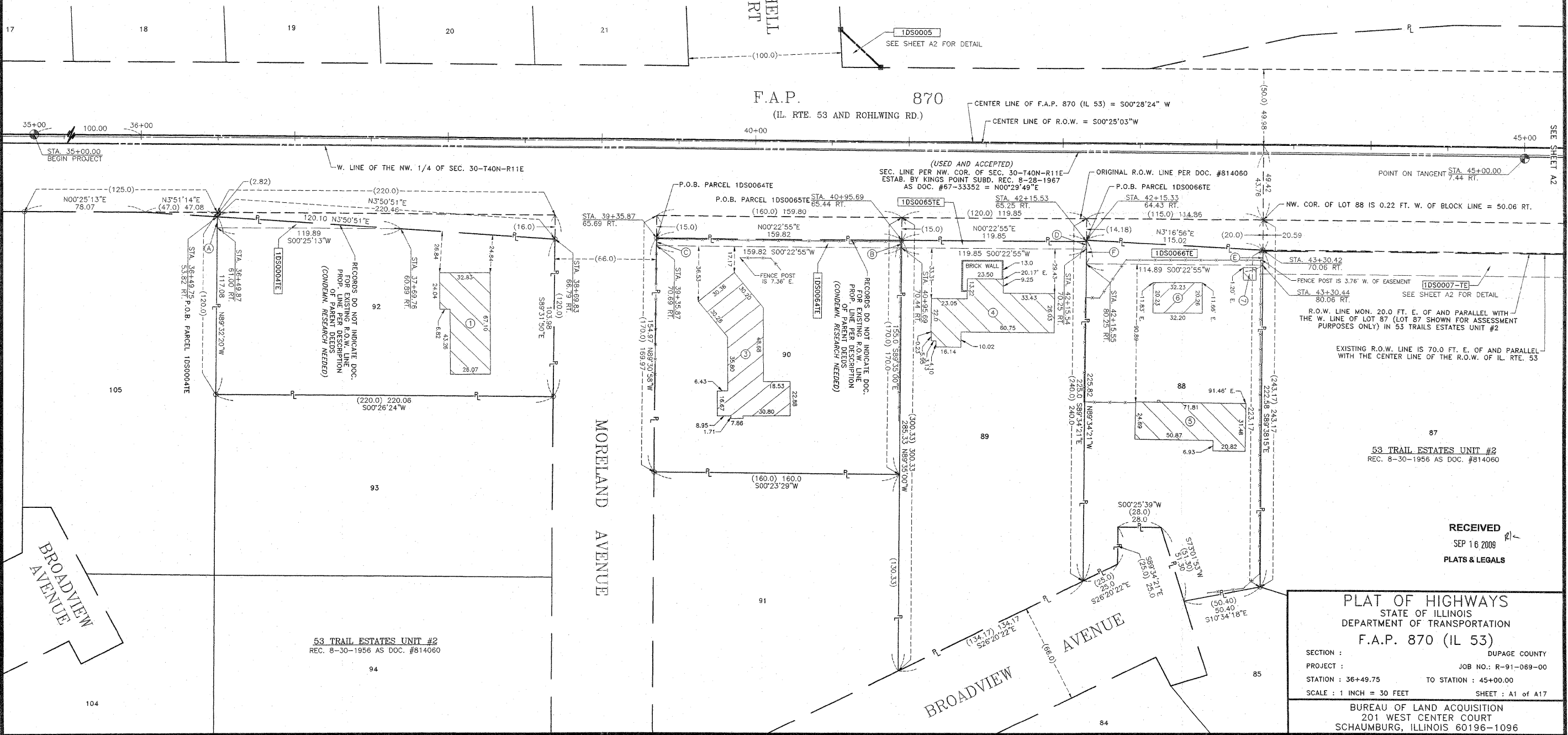

BY	DATE	REVISION
MM	12-02	REVISED
MM	11-02	REVISED
MM	10-02	REVISED
MM	09-02	REVISED
MM	08-02	REVISED
MM	07-02	REVISED
MM	06-02	REVISED
MM	05-02	REVISED
MM	04-02	REVISED
MM	03-02	REVISED
MM	02-02	REVISED
MM	01-02	REVISED

Marchese and Sons, Inc.
NUMBER 184-002762
land - marine - construction surveys
10 MONACO DRIVE, ROSELLE, IL 60172
PHONE : (630) 894-5660 FAX : (630) 894-8869

RECEIVED
SEP 16 2009
PLATS & LEGALS

PLAT OF HIGHWAYS
STATE OF ILLINOIS
DEPARTMENT OF TRANSPORTATION
F.A.P. 870 (IL 53)

SECTION : DUPAGE COUNTY
PROJECT : JOB NO.: R-91-069-00
STATION : 36+49.75 TO STATION : 45+00.00
SCALE : 1 INCH = 30 FEET SHEET : A1 of A17

BUREAU OF LAND ACQUISITION
201 WEST CENTER COURT
SCHAUMBURG, ILLINOIS 60196-1096
AS DOCUMENT NO.