

Sections 30 & 19, Township 40 North, Range 11 East of the 3rd P.M., DuPage County, Illinois

50 of 100

PARCEL	OWNER	PERMANENT TAX NUMBER	TOTAL HOLDING ACRES	AREA TAKEN ACRES	PREVIOUSLY DEDICATED ACRES	EASEMENT ACRES	REMAINDER ACRES	ACQUIRED BY
1DS0017	MICHAEL SHOFFNER A TRUSTEE OF MICHAEL SHOFFNER DECLARATION OF TRUST DATED OCTOBER 23, 2007	03 - 30 - 100 - 003	0.441	0.004	N/A	N/A		
1DS0017TE-A				N/A	N/A	0.017	0.437	
1DS0017TE-B				N/A	N/A	0.002	87 SQ.FT.	
1DS0018	ARTURO J. SALAS AND MARIA C. SALAS, AS TENANTS BY THE ENTIRETY	03 - 30 - 100 - 002	0.441	0.004	N/A	N/A		
1DS0018TE				N/A	N/A	0.010		
1DS0019	MAURICIO GALVEZ, MARRIED TO GRISELDA GALVEZ	03 - 30 - 100 - 001	0.481	0.022	N/A	N/A		
1DS0019TE				N/A	N/A	0.013		
1DS0020	ALFONSO DELGADO, A MARRIED MAN AND VEDA GOMEZ, A SINGLE PERSON AS JOINT TENANTS	03 - 19 - 303 - 001	0.235	0.028	N/A	N/A	0.207	

- LEGEND**
- IRON PIPE OR ROD FOUND
 - ⊕ P.K. NAIL FOUND OR SET
 - + CUT CROSS FOUND OR SET
 - 5/8" REBAR SET
 - T1 THESE STAKES REFERENCE FOUND OR SET MONUMENTATION. SET 5/8 INCH IRON ROD FLUSH WITH GROUND TO THE FOUND IRON STAKE. IDENTIFIED BY COLORED PLASTIC CAP BEARING SURVEYORS REGISTRATION NUMBER.
 - T2
 - T3
 - BT1 THESE STAKES, IN CULTIVATED AREAS, REFERENCE FOUND OR SET MONUMENTATION. BURIED 5/8 INCH IRON ROD 20 INCHES BELOW GROUND TO THE FOUND IRON STAKE. IDENTIFIED BY COLORED PLASTIC CAP BEARING SURVEYORS REGISTRATION NUMBER.
 - BT2
 - BT3
 - ▬ STAKING OF PROPOSED RIGHT-OF-WAY. SET DIVISION OF HIGHWAYS SURVEY MARKER TO MONUMENT THE POSITION SHOWN. IDENTIFIED BY INSCRIPTION DATA AND SURVEYORS REGISTRATION NUMBER.
 - ▬ M STAKING OR PROPOSED RIGHT-OF-WAY IN CULTIVATED AREAS. BURIED 5/8 INCH METAL ROD 20 INCHES BELOW GROUND TO MARK FUTURE SURVEY MARKER POSITION. IDENTIFIED BY COLORED PLASTIC CAP BEARING SURVEYORS REGISTRATION NUMBER.
 - ⊕ PERMANENT SURVEY MARKER, I.D.O.T. STD. 2135 (TO BE SET BY OTHERS)
 - RIGHT-OF-WAY STAKING PROPOSED TO BE SET

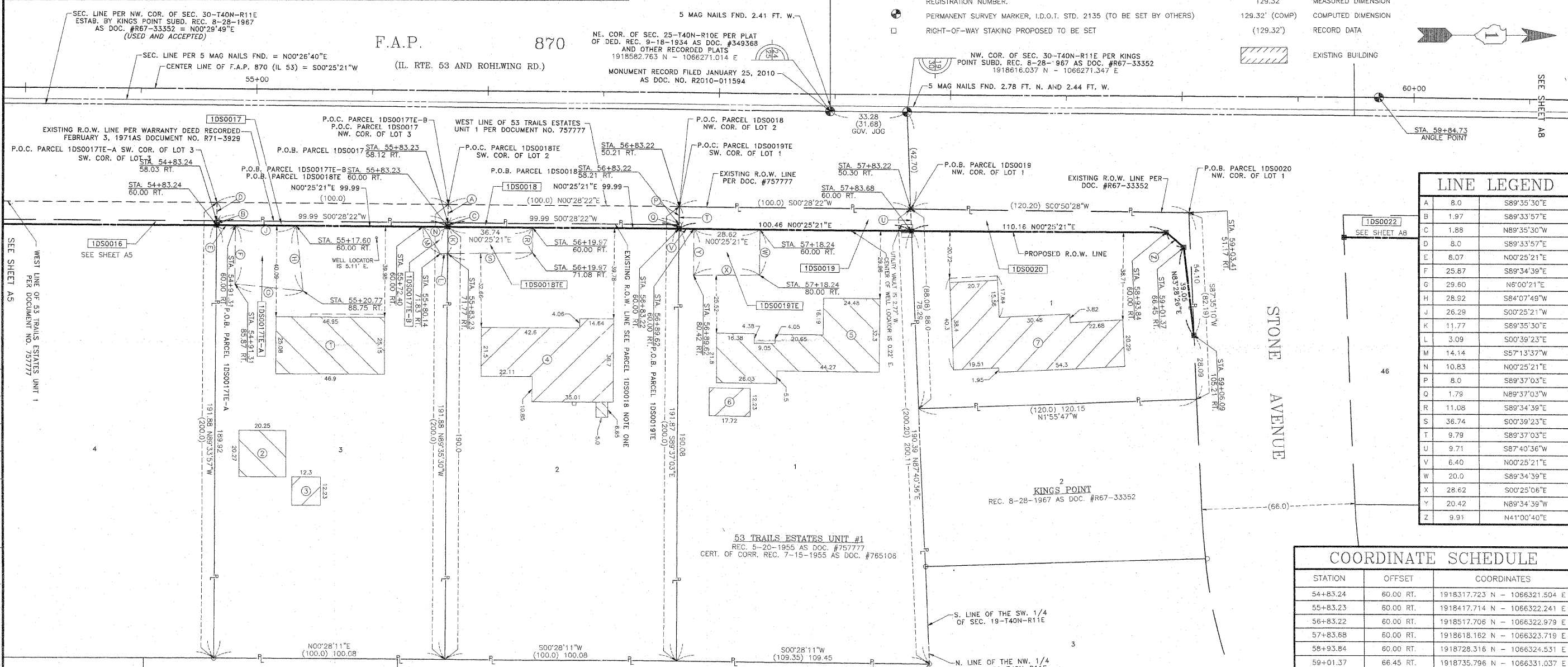
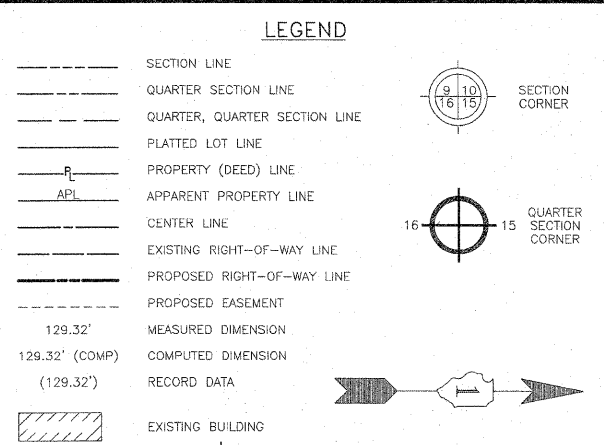

LINE LEGEND

LINE	WIDTH	BEARING
A	8.0	S89°35'30"E
B	1.97	S89°33'57"E
C	1.88	N89°35'30"W
D	8.0	S89°33'57"E
E	8.07	N00°25'21"E
F	25.87	S89°34'39"E
G	29.60	N6°00'21"E
H	28.92	S84°07'49"W
J	26.29	S00°25'21"W
K	11.77	S89°35'30"E
L	3.09	S00°39'23"E
M	14.14	S57°13'37"W
N	10.83	N00°25'21"E
P	8.0	S89°37°03"E
Q	1.79	N89°37°03"W
R	11.08	S89°34'39"E
S	36.74	S00°39'23"E
T	9.79	S89°37°03"E
U	9.71	S87°40'36"W
V	6.40	N00°25'21"E
W	20.0	S89°34'39"E
X	28.62	S00°25'06"E
Y	20.42	N89°34'39"W
Z	9.91	N41°00'40"E

COORDINATE SCHEDULE

STATION	OFFSET	COORDINATES
54+83.24	60.00 RT.	1918317.723 N - 1066321.504 E
55+83.23	60.00 RT.	1918417.714 N - 1066322.241 E
56+83.22	60.00 RT.	1918517.706 N - 1066322.979 E
57+83.88	60.00 RT.	1918618.162 N - 1066323.719 E
58+93.84	60.00 RT.	1918728.316 N - 1066324.531 E
59+01.37	66.45 RT.	1918735.796 N - 1066331.037 E
59+06.09	105.21 RT.	1918740.234 N - 1066369.830 E
59+84.73	0.00	1918819.646 N - 1066265.203 E

PLAT OF HIGHWAYS
STATE OF ILLINOIS
DEPARTMENT OF TRANSPORTATION
F.A.P. 870 (IL 53)

SECTION : DUPAGE COUNTY
PROJECT : JOB NO.: R-91-069-00
STATION : 54+83.24 TO STATION : 59+84.73
SCALE : 1 INCH = 20 FEET SHEET : A6 of A18

BUREAU OF LAND ACQUISITION
201 WEST CENTER COURT
SCHAUMBURG, ILLINOIS 60196-1096

DATE	BY	REVISION
8-10	PM	
7-02	PM	
7-02	PM	
6-09	PM	
0-09	PM	
0-09	PM	
12-10	PM	

Marchese and Sons, Inc.
NUMBER 184-00262
land - marine - construction surveys
10 MONACO DRIVE, ROSELLE ILL. 60172
PHONE : (630) 894-5680 FAX : (630) 894-8869

STATE OF ILLINOIS
COUNTY OF DUPAGE

THIS IS TO CERTIFY THAT I, DOMINIC J. MARCHESE, AN ILLINOIS PROFESSIONAL LAND SURVEYOR HAVE SURVEYED THE PLAT OF HIGHWAYS SHOWN HEREON BETWEEN SECTION 25, TOWNSHIP 40 NORTH, RANGE 10 EAST AND SECTION 19, TOWNSHIP 40 NORTH, RANGE 11 EAST OF THE THIRD PRINCIPAL MERIDIAN, DUPAGE COUNTY; THAT THE SURVEY IS TRUE AND COMPLETE AS SHOWN TO THE BEST OF MY KNOWLEDGE AND BELIEF; THAT THE PLAT CORRECTLY REPRESENTS SAID SURVEY, THAT ALL MONUMENTS FOUND AND ESTABLISHED ARE SUFFICIENT TO ENABLE THE SURVEY TO BE RETRACED. MADE FOR THE DEPARTMENT OF TRANSPORTATION, STATE OF ILLINOIS.

DATED AT ROSELLE, ILLINOIS THIS 15th DAY OF APRIL, 2003 A.D.

DOMINIC J. MARCHESE
2336
PROFESSIONAL LAND SURVEYOR
STATE OF ILLINOIS

ILLINOIS REGISTERED PROFESSIONAL LAND SURVEYOR NO. 2336
MY CURRENT LICENSE EXPIRES ON NOVEMBER 2010
THIS PROFESSIONAL SERVICE CONFORMS TO THE CURRENT ILLINOIS MINIMUM STANDARDS FOR A BOUNDARY SURVEY.

PARCEL 1DS0018 NOTE ONE

EXISTING R.O.W. LINE PER RULES AND REGULATIONS CONCERNING PLATS OF SUBDIVISIONS, DEDICATIONS AND VACATIONS IN DUPAGE COUNTY, AS ADOPTED BY THE GOVERNING BOARD OF SUPERVISORS OF DUPAGE COUNTY ON MARCH 4, 1948

COORDINATE VALUES

COORDINATES AND BEARINGS ARE REFERENCED TO THE ILLINOIS STATE PLANE COORDINATE SYSTEM AT CONTROL POINTS SUPPLIED BY THE ILLINOIS DEPARTMENT OF TRANSPORTATION. ALL COORDINATES SHOWN HEREON ARE GROUND POSITIONS.

- BUILDING LEGEND**
- 1 = 1 STORY BRICK RESD.
 - 2 = FRAME GARAGE
 - 3 = FRAME SHED
 - 4 = 1 STORY BRICK/FRAME RESD.
 - 5 = 1 STORY STONE/BRICK/FRAME RESD.
 - 6 = FRAME SHED
 - 7 = MULTILEVEL BRICK/FRAME RESD.