

Section 19, Township 40 North, Range 11 East of the 3rd P.M., DuPage County, Illinois

PARCEL	OWNER	PERMANENT TAX NUMBER	TOTAL HOLDING ACRES	AREA TAKEN ACRES	PREVIOUSLY DEDICATED ACRES	EASEMENT ACRES	REMAINDER ACRES	ACQUIRED BY
1DS0022	GIUSEPPE CACCIANO AND SHERI CACCIANO, HUSBAND AND WIFE, AS TENANTS BY THE ENTIRETY	03 - 19 - 302 - 011	0.232	0.019	N/A	N/A	0.213	
1DS0024	ROBERT ROSPOND AND AGNIESZKA ROSPOND, HUSBAND AND WIFE, AS TENANTS BY THE ENTIRETY	03 - 19 - 302 - 010	0.204	0.016	N/A	N/A	0.188	
1DS0025TE	RUBIE ISAI	03 - 19 - 302 - 009	0.204	N/A	N/A	0.006 261 SQ.FT.	0.204	
1DS0026TE	TRUNG PHAM AND HOANG DO PHAM, HUSBAND AND WIFE, AS TENANTS BY THE ENTIRETY	03 - 19 - 302 - 008	0.204	N/A	N/A	0.006 261 SQ.FT.	0.204	
1DS0030TE	PRISCILLA GUZZI, AS TRUSTEE UNDER THE TERMS AND PROVISIONS OF A CERTAIN TRUST AGREEMENT DATED THE 28TH DAY OF AUGUST AND DESIGNATED AS PRISCILLA GUZZI TRUST	03 - 19 - 302 - 007	0.204	N/A	N/A	0.006 261 SQ.FT.	0.204	

LINE LEGEND		
A	10.0	S89°29'53"E
B	10.01	S87°45'30"W
C	10.0	S89°28'09"E
D	4.0	S89°26'25"E
E	4.0	N89°28'09"W
F	4.0	S89°24'41"E
G	4.0	N89°23'03"W

LEGEND

- IRON PIPE OR ROD FOUND
- + CUT CROSS FOUND OR SET
- T1 THESE STAKES REFERENCE FOUND OR SET MONUMENTATION. SET 5/8 INCH IRON ROD FLUSH WITH GROUND TO THE FOUND IRON STAKE. IDENTIFIED BY COLORED PLASTIC CAP BEARING SURVEYORS REGISTRATION NUMBER.
- BT1 THESE STAKES, IN CULTIVATED AREAS, REFERENCE FOUND OR SET MONUMENTATION. BURIED 5/8 INCH IRON ROD 20 INCHES BELOW GROUND TO THE FOUND IRON STAKE. IDENTIFIED BY COLORED PLASTIC CAP BEARING SURVEYORS REGISTRATION NUMBER.
- STAKING OF PROPOSED RIGHT-OF-WAY. SET DIVISION OF HIGHWAYS SURVEY MARKER TO MONUMENT THE POSITION SHOWN. IDENTIFIED BY INSCRIPTION DATA AND SURVEYORS REGISTRATION NUMBER.
- M STAKING OR PROPOSED RIGHT-OF-WAY IN CULTIVATED AREAS. BURIED 5/8 INCH METAL ROD 20 INCHES BELOW GROUND TO MARK FUTURE SURVEY MARKER POSITION. IDENTIFIED BY COLORED PLASTIC CAP BEARING SURVEYORS REGISTRATION NUMBER.
- ⊕ PERMANENT SURVEY MARKER, I.D.O.T. STD. 2135 (TO BE SET BY OTHERS)
- RIGHT-OF-WAY STAKING PROPOSED TO BE SET
- ⊗ P.K. NAIL FOUND OR SET
- 5/8" REBAR SET
- SECTION LINE
- QUARTER SECTION LINE
- QUARTER, QUARTER SECTION LINE
- PLATTED LOT LINE
- PROPERTY (DEED) LINE
- APPARENT PROPERTY LINE
- CENTER LINE
- EXISTING RIGHT-OF-WAY LINE
- PROPOSED RIGHT-OF-WAY LINE
- PROPOSED EASEMENT
- 129.32' MEASURED DIMENSION
- 129.32' (COMP) COMPUTED DIMENSION
- (129.32') RECORD DATA
- ▨ EXISTING BUILDING

STATE OF ILLINOIS
 COUNTY OF DUPAGE

THIS IS TO CERTIFY THAT I, DOMINIC J. MARCHESE, AN ILLINOIS PROFESSIONAL LAND SURVEYOR, HAVE SURVEYED THE PLAT OF HIGHWAYS SHOWN HEREON BETWEEN SECTION 25, TOWNSHIP 40 NORTH, RANGE 10 EAST AND SECTION 19, TOWNSHIP 40 NORTH, RANGE 11 EAST OF THE THIRD PRINCIPAL MERIDIAN, COUNTY; THAT THE SURVEY IS TRUE AND COMPLETE AS SHOWN TO THE BEST OF MY KNOWLEDGE AND BELIEF; THAT THE PLAT CORRECTLY REPRESENTS SAID SURVEY, THAT ALL MONUMENTS FOUND AND ESTABLISHED ARE OF PERMANENT QUALITY AND OCCUPY THE POSITIONS SHOWN THEREON AND THAT THE MONUMENTS ARE SUFFICIENT TO ENABLE THE SURVEY TO BE RETRACED, MADE FOR THE DEPARTMENT OF TRANSPORTATION, STATE OF ILLINOIS.

DATED AT ROSELLE, ILLINOIS THIS 15th DAY OF APRIL, 2003 A.D.

2335 PROFESSIONAL LAND SURVEYOR STATE OF ILLINOIS
 DOMINIC J. MARCHESE
 ROSELLE, ILLINOIS

ILLINOIS REGISTERED PROFESSIONAL LAND SURVEYOR NO. 2335
 MY CURRENT LICENSE EXPIRES ON NOVEMBER 2010
 THIS PROFESSIONAL SERVICE CONFORMS TO THE CURRENT ILLINOIS MINIMUM STANDARDS FOR A BOUNDARY SURVEY.

COORDINATE SCHEDULE		
STATION	OFFSET	COORDINATES
59+84.73	0.00	1918819.646 N - 1066265.203 E
59+70.36	61.66 RT.	1918804.827 N - 1066326.757 E
60+52.71	61.64 RT.	1918886.974 N - 1066327.558 E
61+22.73	61.59 RT.	1918956.995 N - 1066328.237 E

- BUILDING LEGEND**
- 1 = 2 STORY BRICK/FRAE RESD.
 - 2 = 2 STORY BRICK/FRAE RESD.
 - 3 = MULTILEVEL BRICK/FRAE RESD.
 - 4 = MULTILEVEL BRICK/FRAE RESD.
 - 5 = MULTILEVEL BRICK/FRAE RESD.

COORDINATE VALUES

COORDINATES AND BEARINGS ARE REFERENCED TO THE ILLINOIS STATE PLANE COORDINATE SYSTEM AT CONTROL POINTS SUPPLIED BY THE ILLINOIS DEPARTMENT OF TRANSPORTATION.

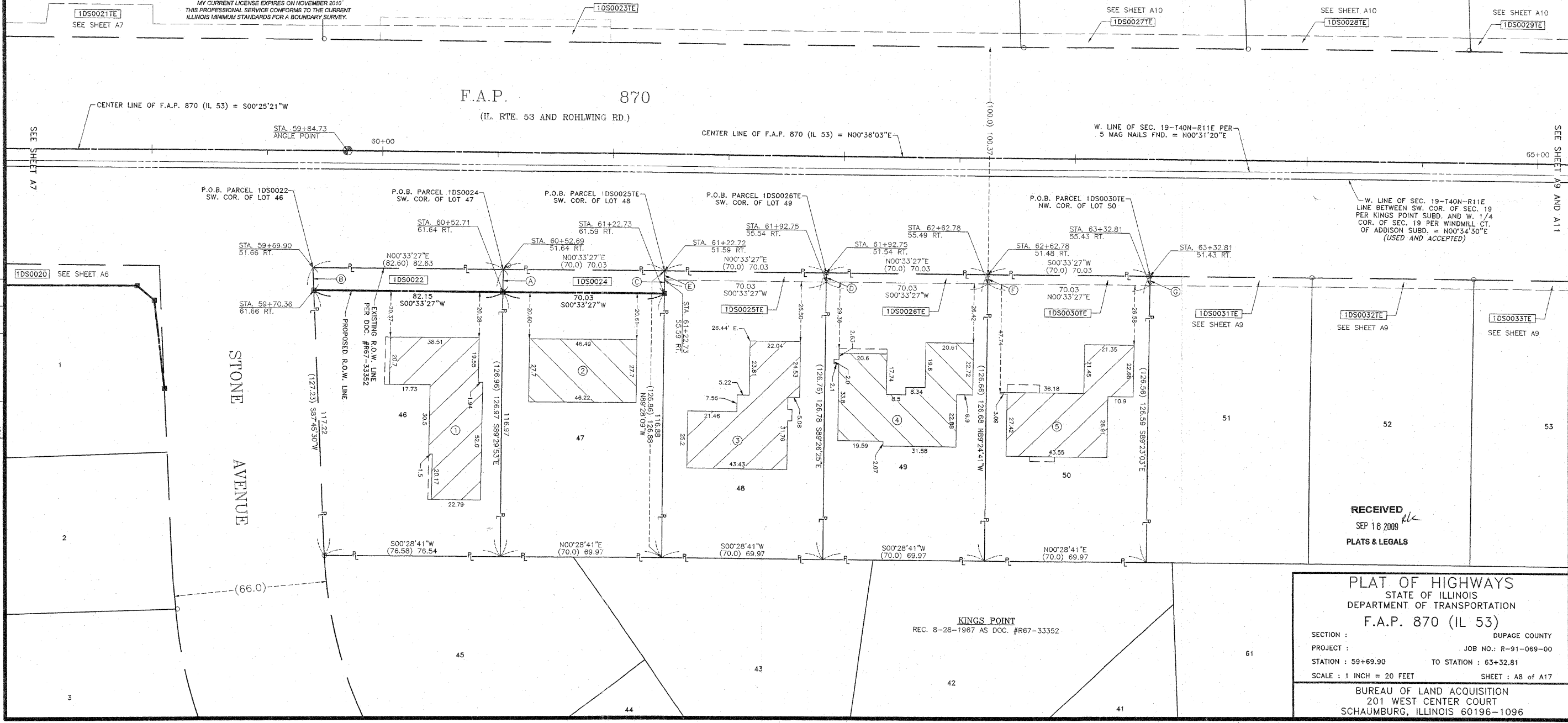

DATE	BY	REVISION
3-02	DMJ	17-02
12-02	DJM	17-02
7-03	RMM	17-02

MADE BY: DMJ
 CHECKED BY: DJM
 REVISION: RMM

R.O.W. PLAT
 NOTEBOOK NO.

Marchese and Sons, Inc.
 NUMBER 184-002762
 land - marine - construction surveys
 10 MONACO DRIVE, ROSELLE, IL 60172
 PHONE : (630) 894-5680 FAX : (630) 894-8969

RECEIVED
 SEP 16 2009
 PLATS & LEGALS

PLAT OF HIGHWAYS
 STATE OF ILLINOIS
 DEPARTMENT OF TRANSPORTATION
 F.A.P. 870 (IL 53)

SECTION : DUPAGE COUNTY
 PROJECT : JOB NO.: R-91-069-00
 STATION : 59+69.90 TO STATION : 63+32.81
 SCALE : 1 INCH = 20 FEET SHEET : A8 of A17

BUREAU OF LAND ACQUISITION
 201 WEST CENTER COURT
 SCHAUMBURG, ILLINOIS 60196-1096

AS DOCUMENT NO.