

Section 19, Township 40 North, Range 11 East of the 3rd P.M., DuPage County, Illinois

COORDINATE VALUES

COORDINATES AND BEARINGS ARE REFERENCED TO THE ILLINOIS STATE PLANE COORDINATE SYSTEM AT CONTROL POINTS SUPPLIED BY THE ILLINOIS DEPARTMENT OF TRANSPORTATION. ALL COORDINATES SHOWN HEREON ARE GROUND POSITIONS.

BUILDING LEGEND

- 1 = MULTILEVEL BRICK/FRAME RESD.
- 2 = 1 STORY BRICK/FRAME RESD.
- 3 = 2 STORY BRICK/FRAME RESD.
- 4 = 3 STORY BRICK/FRAME RESD.
- 5 = 2.0 FT. BY 2.0 FT. BRICK COLUMN

LINE LEGEND

A	10.01	N87°52'41"E
B	10.01	S87°48'55"W
C	10.01	N87°48'54"E
D	10.01	N87°47'51"E
E	10.01	S87°48'54"W
F	10.01	N87°47'40"E
G	10.01	S87°47'28"W
H	10.01	S87°47'16"W

LEGEND

- SECTION LINE
- QUARTER SECTION LINE
- QUARTER, QUARTER SECTION LINE
- PLATTED LOT LINE
- PROPERTY (DEED) LINE
- APPL APPARENT PROPERTY LINE
- CENTER LINE
- EXISTING RIGHT-OF-WAY LINE
- PROPOSED RIGHT-OF-WAY LINE
- PROPOSED EASEMENT
- 129.32' MEASURED DIMENSION
- 129.32' (COMP) COMPUTED DIMENSION
- (129.32') RECORD DATA
- EXISTING BUILDING
- IRON PIPE OR ROD FOUND
- ⊕ P.K. NAIL FOUND OR SET
- + CUT CROSS FOUND OR SET
- 5/8" REBAR SET
- T1 THESE STAKES REFERENCE FOUND OR SET MONUMENTATION. SET 5/8 INCH IRON ROD FLUSH WITH GROUND TO THE FOUND IRON STAKE. IDENTIFIED BY COLORED PLASTIC CAP BEARING SURVEYORS REGISTRATION NUMBER.
- BT1 THESE STAKES, IN CULTIVATED AREAS, REFERENCE FOUND OR SET MONUMENTATION. BURIED 5/8 INCH IRON ROD 20 INCHES BELOW GROUND TO THE FOUND IRON STAKE. IDENTIFIED BY COLORED PLASTIC CAP BEARING SURVEYORS REGISTRATION NUMBER.
- STAKING OF PROPOSED RIGHT-OF-WAY. SET DIVISION OF HIGHWAYS SURVEY MARKER TO MONUMENT THE POSITION SHOWN. IDENTIFIED BY INSCRIPTION DATA AND SURVEYORS REGISTRATION NUMBER.
- M STAKING OR PROPOSED RIGHT-OF-WAY IN CULTIVATED AREAS. BURIED 5/8 INCH METAL ROD 20 INCHES BELOW GROUND TO MARK FUTURE SURVEY MARKER POSITION. IDENTIFIED BY COLORED PLASTIC CAP BEARING SURVEYORS REGISTRATION NUMBER.
- ⊕ PERMANENT SURVEY MARKER, I.D.O.T. STD. 2135 (TO BE SET BY OTHERS)
- RIGHT-OF-WAY STAKING PROPOSED TO BE SET

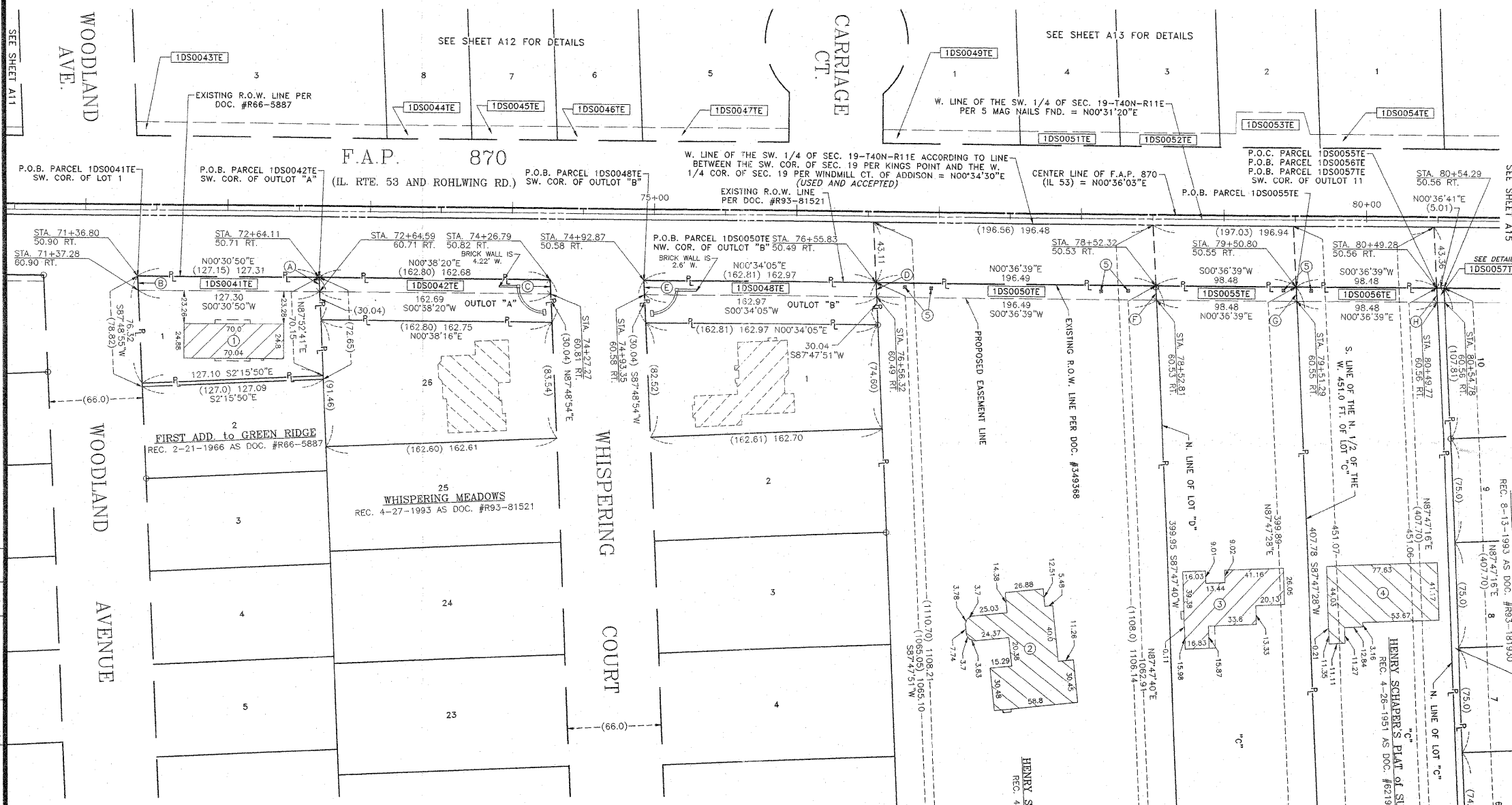
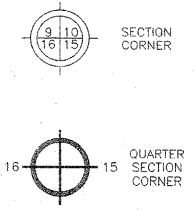

SEE SHEET A11

SEE SHEET A15

SEE DETAIL 1DS0057TE

WINDMILL COURT OF ADDISON REC 8-13-1993 AS DOC. #R93-181930

HENRY SCHAPERS PLAT OF SURVEY REC 4-26-1951 AS DOC. #621908

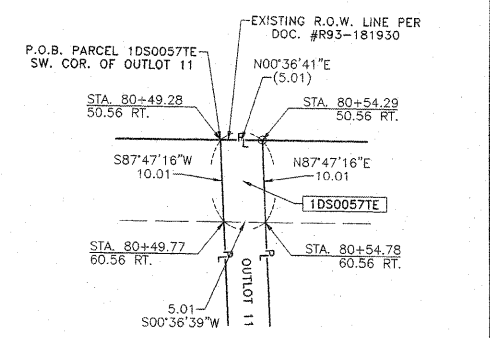

PARCEL 1DS0057TE DETAIL (NOT TO SCALE)

PLAT OF HIGHWAYS
STATE OF ILLINOIS
DEPARTMENT OF TRANSPORTATION
F.A.P. 870 (IL 53)

SECTION : DUPAGE COUNTY
PROJECT : JOB NO.: R-91-069-00
STATION : 71+36.80 TO STATION : 80+54.78
SCALE : 1 INCH = 40 FEET SHEET : A14 of A17

BUREAU OF LAND ACQUISITION
201 WEST CENTER COURT
SCHAUMBURG, ILLINOIS 60196-1096
AS DOCUMENT NO.

RECEIVED
SEP 16 2009
PLATS & LEGALS

DATE	8-02-09
BY	MMH
MADE	MMH
CHECKED	MMH
NOTED	MMH
REVISION	
NO.	

Marchese and Sons, Inc.
NUMBER 184-002782
land - marine - construction surveys
10 MONACO DRIVE, ROSELLE, IL 60012
PHONE : (630) 894-5680 FAX : (630) 894-8869

PARCEL	OWNER	PERMANENT TAX NUMBER	TOTAL HOLDING ACRES	AREA TAKEN ACRES	PREVIOUSLY DEDICATED ACRES	EASEMENT ACRES	REMAINDER ACRES	ACQUIRED BY
1DS0041TE	MARY ANN SMITH TRUSTEE OF THE SERRITELLI FAMILY TRUST DATED JUNE 23, 2008	03 - 19 - 300 - 027	0.214	N/A	N/A	0.029	0.214	
1DS0042TE	WHISPERING MEADOWS HOMEOWNER'S ASSOCIATION	03 - 19 - 300 - 067	0.112	N/A	N/A	0.037	0.112	
1DS0048TE	WHISPERING MEADOWS HOMEOWNER'S ASSOCIATION	03 - 19 - 300 - 040	0.112	N/A	N/A	0.037	0.112	
1DS0050TE	JOANNE EHLER, MARRIED TO THOMAS EHLER	03 - 19 - 300 - 005	4.794	N/A	N/A	0.045	4.794	
1DS0055TE	RAMIZ Y. HERMIZ AND MARCELLE N. HERMIZ AS JOINT TENANTS	03 - 19 - 300 - 034	0.903	N/A	N/A	0.023	0.903	
1DS0056TE	STEPHEN L. GILLIAM AND LAILA H. GILLIAM, HUSBAND AND WIFE, AS TENANTS BY THE ENTIRETY	03 - 19 - 300 - 033	0.921	N/A	N/A	0.023	0.921	
1DS0057TE	VILLAGE OF ADDISON A MUNICIPAL CORPORATION	03 - 19 - 305 - 006	0.047	N/A	N/A	50 s.f. 0.001 Ac.	0.047	