

PARTS OF SECTIONS 18 & 19, TWP 40 NORTH, RANGE 11 EAST & SECTION 24, TWP 40 NORTH, RANGE 10 EAST OF THE THIRD PRINCIPAL MERIDIAN, DUPAGE COUNTY, ILLINOIS.

PARCEL NUMBER	OWNER	TOTAL HOLDINGS	AREA TAKEN	PREVIOUS DEDICATION	REMAINDER	AREA OF EASEMENT	PURPOSE OF EASEMENT	TAX NUMBER	PROPERTY ACQUIRED BY	
1DS0124DED-A	Centennial Partners I, an Illinois Limited Partnership	5.439 AC±	0.010 AC±*	NA	5.439 AC±	NA	NA	03-18-303-005 & 03-19-100-014	R2005-110644	
1DS0124DED-B			0.015 AC±*	NA	5.439 AC±	NA	NA		03-18-303-008 & 03-19-100-015	R2005-110645
1DS0124PE			NA	NA	NA	0.012 AC±	DRAINAGE	03-18-303-008 & 03-19-100-015		
1DS3124TE-1			NA	NA	NA	0.087 AC±	GRADING			
1DS3124TE-2			NA	NA	NA	0.106 AC±	GRADING			
1DS3124TE-3			NA	NA	NA	0.029 AC±	GRADING			
1DS0201PE	Suburban Bank & Trust Company, as Trustee under a Trust Agreement dated October 17, 2001 and know as Trust No. 743087	1.031 AC±	NA	NA	NA	0.010 AC±	TRAFFIC SIGNAL	02-25-205-010		
1DS0202PE	Sam's Real Estate Business Trust, a Delaware Statutory Trust, 2001 SE 10th Street, Bentonville, AR 72712	0.901 AC±	NA	NA	NA	0.095 AC±	TRAFFIC SIGNAL	02-25-205-011		
1DS0226PE	Commonwealth Edison Company, an Illinois corporation	NA	NA	NA	NA	0.017 AC±	ENTRANCE	02-24-205-002		
1DS0226TE			NA	NA	NA	0.006 AC (260 SF)±	GRADING	02-24-205-003		

\* AREA TO BE ACQUIRED BY DEDICATION ONLY

SEE SHEET 10

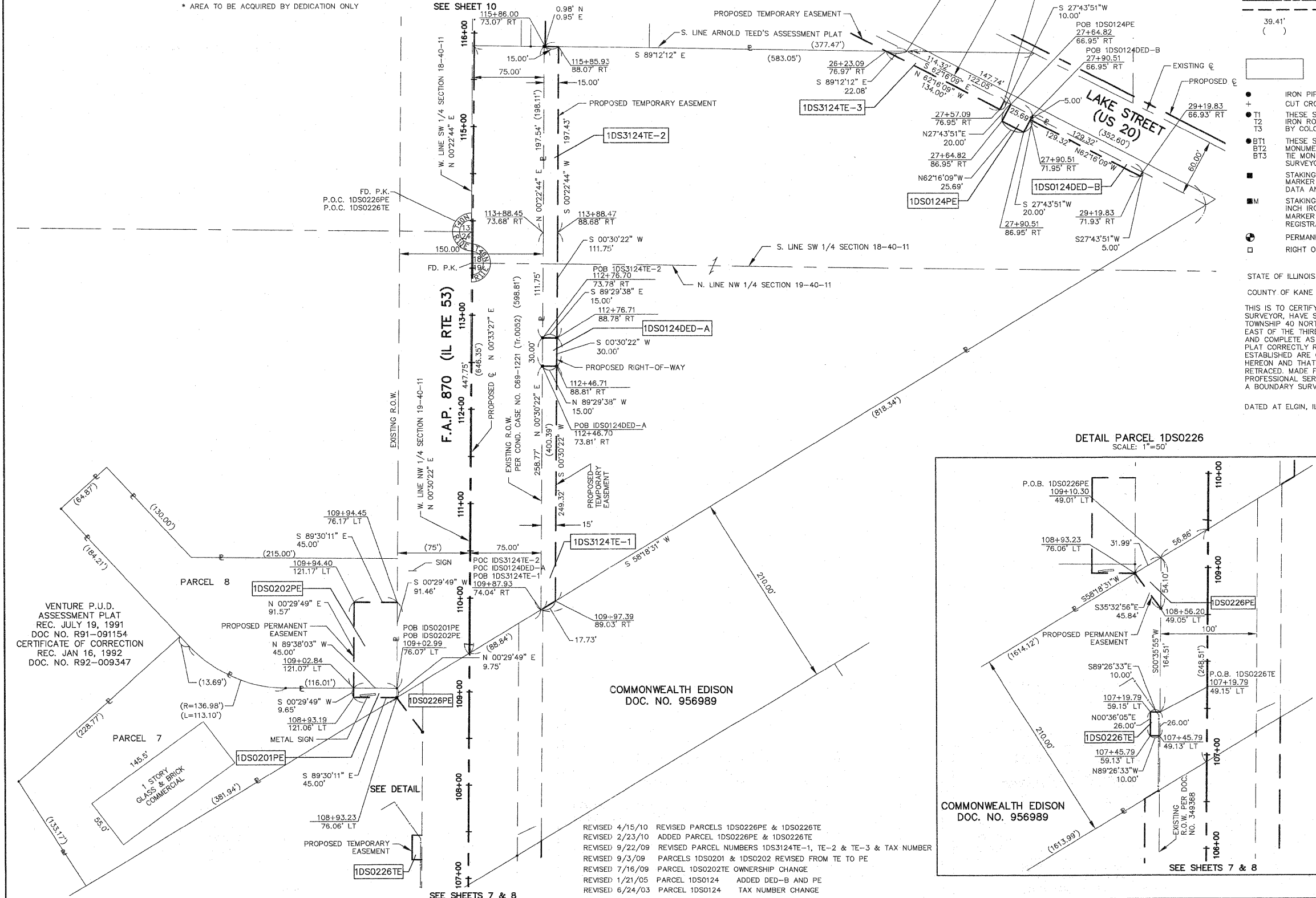

VENTURE P.U.D. ASSESSMENT PLAT REC. JULY 19, 1991 DOC. NO. R91-091154 CERTIFICATE OF CORRECTION REC. JAN 16, 1992 DOC. NO. R92-009347

PARCEL 7  
145.5'  
55.0'  
135.2'  
113.2'  
132.7'  
113.2'  
135.2'  
113.2'  
55.0'

1 STORY GLASS & BRICK COMMERCIAL

PARCEL 8  
109+94.45  
76.17' LT  
45.00'  
109+94.40  
121.17' LT  
45.00'  
109+02.84  
121.07' LT  
116.01'  
111.01'  
108+93.23  
76.06' LT  
108+93.23  
76.06' LT

1DS0201PE  
1DS0226PE  
1DS0202PE  
1DS0124DED-A  
1DS0124DED-B  
1DS0124PE  
1DS3124TE-1  
1DS3124TE-2  
1DS3124TE-3

COMMONWEALTH EDISON  
DOC. NO. 956989

1DS0124DED-A  
1DS0124PE  
1DS3124TE-1  
1DS3124TE-2  
1DS3124TE-3

1DS0124DED-A  
1DS0124PE  
1DS3124TE-1  
1DS3124TE-2  
1DS3124TE-3

1DS0124DED-A  
1DS0124PE  
1DS3124TE-1  
1DS3124TE-2  
1DS3124TE-3

1DS0124DED-A  
1DS0124PE  
1DS3124TE-1  
1DS3124TE-2  
1DS3124TE-3

1DS0124DED-A  
1DS0124PE  
1DS3124TE-1  
1DS3124TE-2  
1DS3124TE-3

1DS0124DED-A  
1DS0124PE  
1DS3124TE-1  
1DS3124TE-2  
1DS3124TE-3

1DS0124DED-A  
1DS0124PE  
1DS3124TE-1  
1DS3124TE-2  
1DS3124TE-3

1DS0124DED-A  
1DS0124PE  
1DS3124TE-1  
1DS3124TE-2  
1DS3124TE-3

1DS0124DED-A  
1DS0124PE  
1DS3124TE-1  
1DS3124TE-2  
1DS3124TE-3

1DS0124DED-A  
1DS0124PE  
1DS3124TE-1  
1DS3124TE-2  
1DS3124TE-3

REVISED 4/15/10 REVISED PARCELS 1DS0226PE & 1DS0226TE  
REVISED 2/23/10 ADDED PARCEL 1DS0226PE & 1DS0226TE  
REVISED 9/22/09 REVISED PARCEL NUMBERS 1DS3124TE-1, TE-2 & TE-3 & TAX NUMBER  
REVISED 9/3/09 PARCELS 1DS0201 & 1DS0202 REVISED FROM TE TO PE  
REVISED 7/16/09 PARCEL 1DS0202TE OWNERSHIP CHANGE  
REVISED 1/21/05 PARCEL 1DS0124 ADDED DED-B AND PE  
REVISED 6/24/03 PARCEL 1DS0124 TAX NUMBER CHANGE

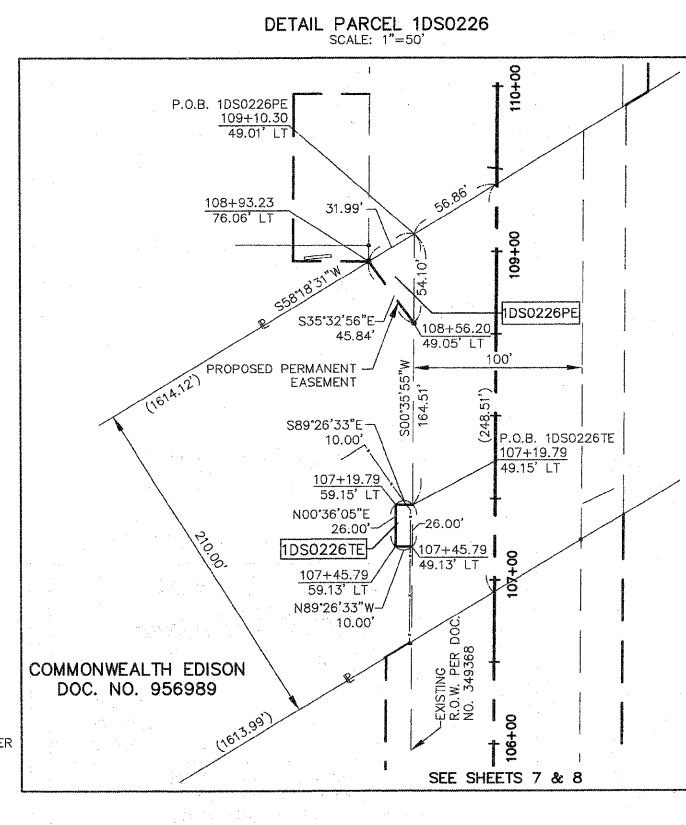

**LEGEND**

SECTION CORNER  
QUARTER SECTION CORNER

SECTION LINE  
QUARTER SECTION LINE  
QUARTER, QUARTER SECTION LINE  
PLATTED LOT LINE  
PROPERTY (DEED) LINE

APL  
APPARENT PROPERTY LINE  
CENTERLINE  
EXISTING RIGHT OF WAY LINE  
EXISTING EASEMENT  
PROPOSED RIGHT OF WAY LINE  
PROPOSED EASEMENT  
MEASURED DIMENSION  
RECORD DATA

EXISTING BUILDINGS

IRON PIPE OR ROD FOUND  
CUT CROSS FOUND OR SET  
T1 THESE STAKES REFERENCE FOUND OR SET MONUMENTATION, SET 5/8 INCH IRON ROD FLUSH WITH THE GROUND TO THE MONUMENTATION, IDENTIFIED BY COLORED PLASTIC CAP BEARING SURVEYORS REGISTRATION NUMBER.  
T2 THESE STAKES, IN CULTIVATED AREAS, REFERENCE FOUND OR SET MONUMENTATION, BURIED 5/8 INCH ROD 20 INCHES BELOW GROUND TO THE MONUMENTATION, IDENTIFIED BY COLORED PLASTIC CAP BEARING SURVEYORS REGISTRATION NUMBER.  
BT1 STAKING OF PROPOSED RIGHT OF WAY, SET DIVISION OF HIGHWAYS SURVEY MARKER TO MONUMENT THE POSITION SHOWN, IDENTIFIED BY INSCRIPTION DATA AND SURVEYORS REGISTRATION NUMBER.  
BT2 STAKING OF PROPOSED RIGHT OF WAY IN CULTIVATED AREAS, BURIED 5/8 INCH IRON ROD 20 INCHES BELOW GROUND TO MARK FUTURE SURVEY MARKER POSITION, IDENTIFIED BY COLORED PLASTIC CAP BEARING SURVEYORS REGISTRATION NUMBER.  
PK PERMANENT SURVEY MARKER, IDOT STD. 2135 (TO BE SET BY OTHERS)  
R RIGHT OF WAY STAKING PROPOSED TO BE SET

STATE OF ILLINOIS }  
COUNTY OF KANE }SS

THIS IS TO CERTIFY THAT I, REJENA H. LYON, AN ILLINOIS PROFESSIONAL LAND SURVEYOR, HAVE SURVEYED THE PLAT OF HIGHWAYS SHOWN HEREON IN SECTION 24, TOWNSHIP 40 NORTH, RANGE 10 EAST, AND SECTION 19, TOWNSHIP 40 NORTH, RANGE 11 EAST OF THE THIRD PRINCIPAL MERIDIAN, DUPAGE COUNTY; THAT THE SURVEY IS TRUE AND COMPLETE AS SHOWN TO THE BEST OF MY KNOWLEDGE AND BELIEF; THAT THE PLAT CORRECTLY REPRESENTS SAID SURVEY, THAT ALL MONUMENTS FOUND AND ESTABLISHED ARE OF PERMANENT QUALITY AND OCCUPY THE POSITIONS SHOWN HEREON AND THAT THE MONUMENTS ARE SUFFICIENT TO ENABLE THE SURVEY TO BE RETRACED, MADE FOR THE DEPARTMENT OF TRANSPORTATION, STATE OF ILLINOIS. THIS PROFESSIONAL SERVICE CONFORMS TO THE CURRENT ILLINOIS MINIMUM STANDARDS FOR A BOUNDARY SURVEY FOR THAT PORTION SHOWN AS PROPOSED RIGHT-OF-WAY.

DATED AT ELGIN, ILLINOIS, THIS \_\_\_\_\_ DAY OF \_\_\_\_\_, 20\_\_ A.D.

ILLINOIS PROFESSIONAL LAND SURVEYOR NO. 3302  
ACCOUNT NO. 2-04-0052(a)

RECEIVED  
APR 1 9 2010  
PLATS & LEGALS

ALL BEARINGS ARE BASED ON ILLINOIS STATE PLANE COORDINATE SYSTEM NAD 83, EAST ZONE GRID.

TOPO UPDATED 7/16/09  
FIELD WORK COMPLETED 6/27/03

HAMPTON, LENZINI AND RENWICK, INC.  
CIVIL ENGINEERS - STRUCTURAL ENGINEERS - LAND SURVEYORS  
ELGIN, ILLINOIS 60123  
847.857.6700 www.hlrengineering.com

380 SHEPARD DRIVE  
ELGIN, ILLINOIS 60123  
847.857.6700 www.hlrengineering.com

184.000859  
ILLINOIS PROFESSIONAL DESIGN FIRM & STRUCTURAL ENGINEERING CORP.

**PLAT OF HIGHWAYS**  
STATE OF ILLINOIS  
DEPARTMENT OF TRANSPORTATION  
F.A.P. 870 (IL RTE 53)

DUPAGE COUNTY SECTION  
PROJECT JOB NO. R-91-069-00  
STATION 107+00 TO STATION 116+00  
SCALE: 1"=50' SHEET 9 OF X

BUREAU OF LAND ACQUISITION  
201 WEST CENTER COURT  
SCHAUMBURG, ILLINOIS 60196