

PART OF SECTION 15, TWP 40 NORTH, RANGE 10 EAST & SECTION 18, TWP 40 NORTH, RANGE 11 EAST OF THE THIRD PRINCIPAL MERIDIAN, DuPAGE COUNTY, ILLINOIS. 71 of 100

PARCEL NUMBER	OWNER	TOTAL HOLDINGS	AREA TAKEN	PREVIOUS DEDICATION	REMAINDER	AREA OF EASEMENT	PURPOSE OF EASEMENT	TAX NUMBER	PROPERTY ACQUIRED BY
1DS0125-DED	Exxon Mobil Oil Corporation	0.938 AC±	0.159 AC±*	NA	0.938 AC±	NA	NA	03-18-303-007	
1DS0125TE-A			NA	NA	NA	0.003 AC (132 SF)±	GRADING	03-18-303-003	
1DS0125TE-B			NA	NA	NA	0.046 AC±	GRADING		
1DS0126-DED	MVG-REH (Addison) LLC, a Colorado limited liability company	0.742 AC±	0.186 AC±*	NA	0.742 AC±	NA	NA	02-13-414-013	
1DS0126TE			NA	NA	NA	0.014 AC±	DRIVE		
1DS0129	Lake/53 LLC	1.758 AC±	0.062 AC±	NA	1.696 AC±	NA	NA	03-18-302-024 &	
1DS0129TE-A			NA	NA	NA	0.018 AC±	DRIVE	03-18-302-007	
1DS0129TE-B			NA	NA	NA	0.020 AC±	GRADING		
1DS0203-DED	Wadhwa Realty Corporation, an Illinois Corporation	0.581 AC±	0.013 AC± *	NA	0.581 AC±	NA	NA	03-18-302-022	

* AREA TO BE ACQUIRED BY DEDICATION ONLY

LEGEND

SECTION CORNER
QUARTER SECTION CORNER

SECTION LINE
QUARTER SECTION LINE
PLATTED LOT LINE
PROPERTY (DEED) LINE
APL
APPARENT PROPERTY LINE
CENTERLINE
EXISTING RIGHT OF WAY LINE
EXISTING EASEMENT
PROPOSED RIGHT OF WAY LINE
PROPOSED EASEMENT
MEASURED DIMENSION
RECORD DATA

39.41'
()

EXISTING BUILDINGS

IRON PIPE OR ROD FOUND
CUT CROSS FOUND OR SET
T1
T2
T3
BT1
BT2
BT3
STAKING OF PROPOSED RIGHT OF WAY
STAKING OF PROPOSED RIGHT OF WAY
PERMANENT SURVEY MARKER
RIGHT OF WAY STAKING PROPOSED TO BE SET

PK NAIL FOUND OR SET
5/8" REBAR SET
THESE STAKES REFERENCE FOUND OR SET MONUMENTATION
THESE STAKES, IN CULTIVATED AREAS, REFERENCE FOUND OR SET MONUMENTATION
STAKING OF PROPOSED RIGHT OF WAY
STAKING OF PROPOSED RIGHT OF WAY
PERMANENT SURVEY MARKER
RIGHT OF WAY STAKING PROPOSED TO BE SET

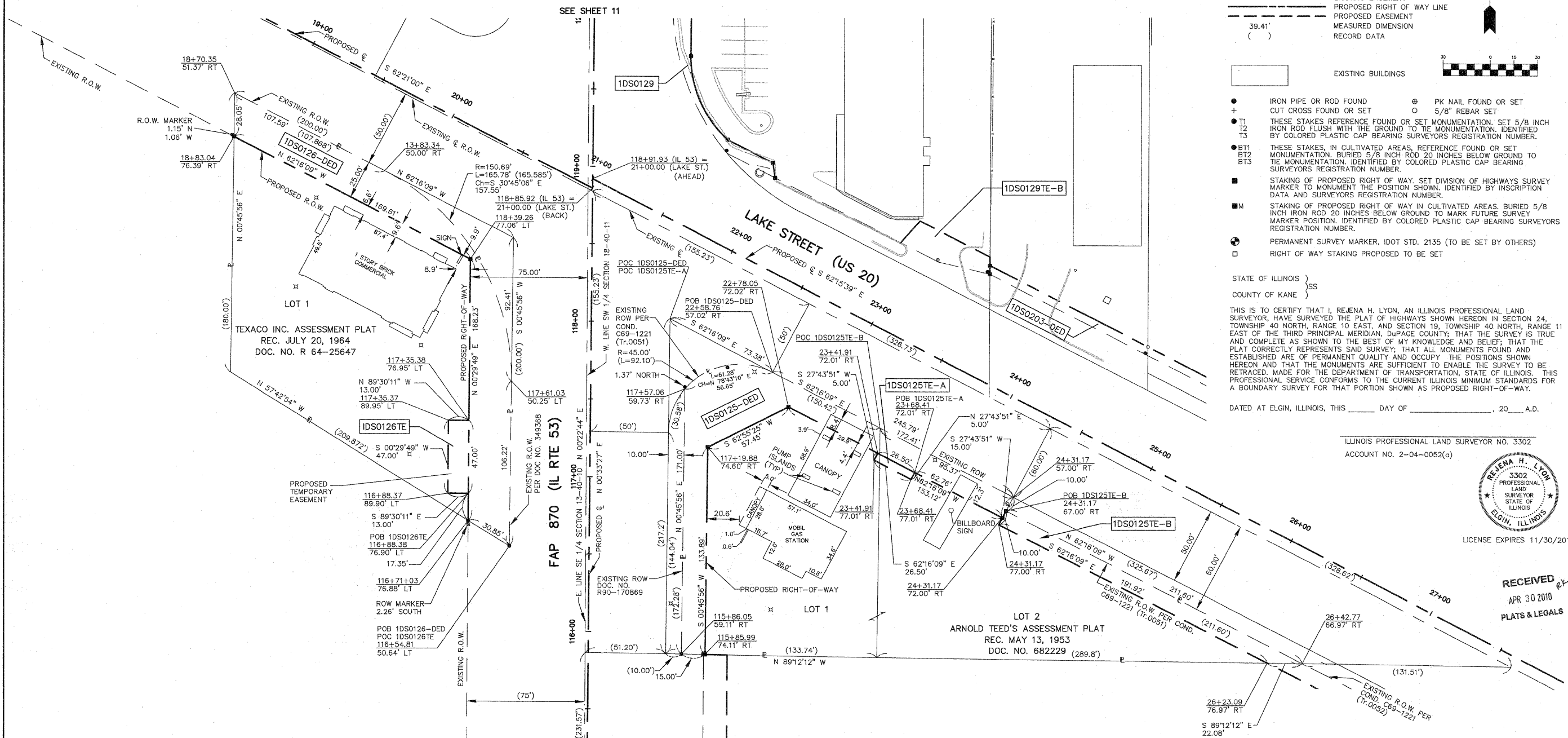

STATE OF ILLINOIS }
COUNTY OF KANE }SS

THIS IS TO CERTIFY THAT I, REJENA H. LYON, AN ILLINOIS PROFESSIONAL LAND SURVEYOR, HAVE SURVEYED THE PLAT OF HIGHWAYS SHOWN HEREON IN SECTION 24, TOWNSHIP 40 NORTH, RANGE 10 EAST, AND SECTION 19, TOWNSHIP 40 NORTH, RANGE 11 EAST OF THE THIRD PRINCIPAL MERIDIAN, DuPAGE COUNTY; THAT THE SURVEY IS TRUE AND COMPLETE AS SHOWN TO THE BEST OF MY KNOWLEDGE AND BELIEF; THAT THE PLAT CORRECTLY REPRESENTS SAID SURVEY; THAT ALL MONUMENTS FOUND AND ESTABLISHED ARE OF PERMANENT QUALITY AND OCCUPY THE POSITIONS SHOWN HEREON AND THAT THE MONUMENTS ARE SUFFICIENT TO ENABLE THE SURVEY TO BE RETRACED, MADE FOR THE DEPARTMENT OF TRANSPORTATION, STATE OF ILLINOIS. THIS PROFESSIONAL SERVICE CONFORMS TO THE CURRENT ILLINOIS MINIMUM STANDARDS FOR A BOUNDARY SURVEY FOR THAT PORTION SHOWN AS PROPOSED RIGHT-OF-WAY.

DATED AT ELGIN, ILLINOIS, THIS _____ DAY OF _____, 20__ A.D.

ILLINOIS PROFESSIONAL LAND SURVEYOR NO. 3302
ACCOUNT NO. 2-04-0052(a)

REJENA H. LYON
3302 PROFESSIONAL LAND SURVEYOR STATE OF ILLINOIS
ELGIN, ILLINOIS
LICENSE EXPIRES 11/30/2010

RECEIVED
APR 30 2010
PLATS & LEGALS

ALL BEARINGS ARE BASED ON ILLINOIS STATE PLANE COORDINATE SYSTEM NAD 83, EAST ZONE GRID.

PLAT OF HIGHWAYS
STATE OF ILLINOIS
DEPARTMENT OF TRANSPORTATION
F.A.P. 870 (IL RTE 53)

DuPAGE COUNTY SECTION
PROJECT JOB NO. R-91-069-00
STATION TO STATION 115+00 TO 119+00
SCALE: 1"=30' SHEET 10 OF X

BUREAU OF LAND ACQUISITION
201 WEST CENTER COURT
SCHAUMBURG, ILLINOIS 60196

REVISED 4/30/10 PARCEL 1DS0125 ADDED BILLBOARD SIGN
REVISED 3/29/10 REVISED PARCEL 1DS0129 & 1DS0129TE-B
REVISED 2/4/10 PARCEL 1DS0126 OWNERSHIP CHANGE
REVISED 7/31/09 PARCELS 1DS0125 & 1DS0126 OWNERSHIP CHANGE

TOPO UPDATED 7/31/09
FIELD WORK COMPLETED 6/27/03

HAMPTON, LENZINI AND RENWICK, INC.
CIVIL ENGINEERS • STRUCTURAL ENGINEERS • LAND SURVEYORS
380 SHEPARD DRIVE
ELGIN, ILLINOIS 60123
847.697.6700 www.hlrengineering.com

HLR
184.000959
ILLINOIS PROFESSIONAL DESIGN FIRM & STRUCTURAL ENGINEERING CORP.