

PART OF SECTION 13, TWP 40 NORTH, RANGE 10 EAST & SECTION 18, TWP 40 NORTH, RANGE 11 EAST OF THE THIRD PRINCIPAL MERIDIAN, DUPAGE COUNTY, ILLINOIS. 73 of 100

PARCEL NUMBER	OWNER	TOTAL HOLDINGS	AREA TAKEN	PREVIOUS DEDICATION	REMAINDER	AREA OF EASEMENT	PURPOSE OF EASEMENT	TAX NUMBER	PROPERTY ACQUIRED BY
1DS0125-DED	Exxon Mobil Oil Corporation	0.938 AC±	0.159 AC±*	NA	0.938 AC±	NA	NA	03-18-303-007 03-18-303-003	
1DS0125TE-A			NA	NA	NA	0.003 AC (132 SF)±	GRADING		
1DS0125TE-B			NA	NA	NA	0.046 AC±	GRADING		
1DS0129	Lake/53 LLC	1.758 AC±	0.062 AC±	NA	1.696 AC±	NA	NA	03-18-302-024 & 03-18-302-007	
1DS0129TE-A			NA	NA	NA	0.018 AC±	DRIVE		
1DS0129TE-B			NA	NA	NA	0.020 AC±	GRADING		
1DS0203-DED	Wadhwa Realty Corporation, an Illinois Corporation	0.581 AC±	0.013 AC±*	NA	0.581 AC±	NA	NA	03-18-302-022	
1DS0204	Interstate Bank, as Trustee, under the provisions of a Trust Agreement dated September 7, 2001 and known as Trust Number 01-348	1.516 AC±	0.026 AC±	NA	1.490 AC±	NA	NA	03-18-302-027	
1DS0205	Oxford Bank and Trust, as Trustee, under the provisions of a Trust Agreement dated January 20, 1998 and known as Trust No. 610	0.961 AC±	0.039 AC±	NA	0.922 AC±	NA	NA	03-18-302-015	

* AREA TO BE ACQUIRED BY DEDICATION ONLY

LEGEND

- SECTION LINE
- QUARTER SECTION LINE
- QUARTER, QUARTER SECTION LINE
- PLATTED LOT LINE
- PROPERTY (DEED) LINE
- APL
- APPARENT PROPERTY LINE
- CENTERLINE
- EXISTING RIGHT OF WAY LINE
- EXISTING EASEMENT
- PROPOSED RIGHT OF WAY LINE
- PROPOSED EASEMENT
- MEASURED DIMENSION
- RECORD DATA
- EXISTING BUILDINGS
- IRON PIPE OR ROD FOUND
- CUT CROSS FOUND OR SET
- THESE STAKES REFERENCE FOUND OR SET MONUMENTATION, SET 5/8 INCH IRON ROD FLUSH WITH THE GROUND TO THE MONUMENTATION, IDENTIFIED BY COLORED PLASTIC CAP BEARING SURVEYORS REGISTRATION NUMBER.
- THESE STAKES, IN CULTIVATED AREAS, REFERENCE FOUND OR SET MONUMENTATION, BURIED 5/8 INCH ROD 20 INCHES BELOW GROUND TO THE MONUMENTATION, IDENTIFIED BY COLORED PLASTIC CAP BEARING SURVEYORS REGISTRATION NUMBER.
- STAKING OF PROPOSED RIGHT OF WAY, SET DIVISION OF HIGHWAYS SURVEY MARKER TO MONUMENT THE POSITION SHOWN, IDENTIFIED BY INSCRIPTION DATA AND SURVEYORS REGISTRATION NUMBER.
- STAKING OF PROPOSED RIGHT OF WAY IN CULTIVATED AREAS, BURIED 5/8 INCH IRON ROD 20 INCHES BELOW GROUND TO MARK FUTURE SURVEY MARKER POSITION, IDENTIFIED BY COLORED PLASTIC CAP BEARING SURVEYORS REGISTRATION NUMBER.
- PERMANENT SURVEY MARKER, IDOT STD. 2135 (TO BE SET BY OTHERS)
- RIGHT OF WAY STAKING PROPOSED TO BE SET

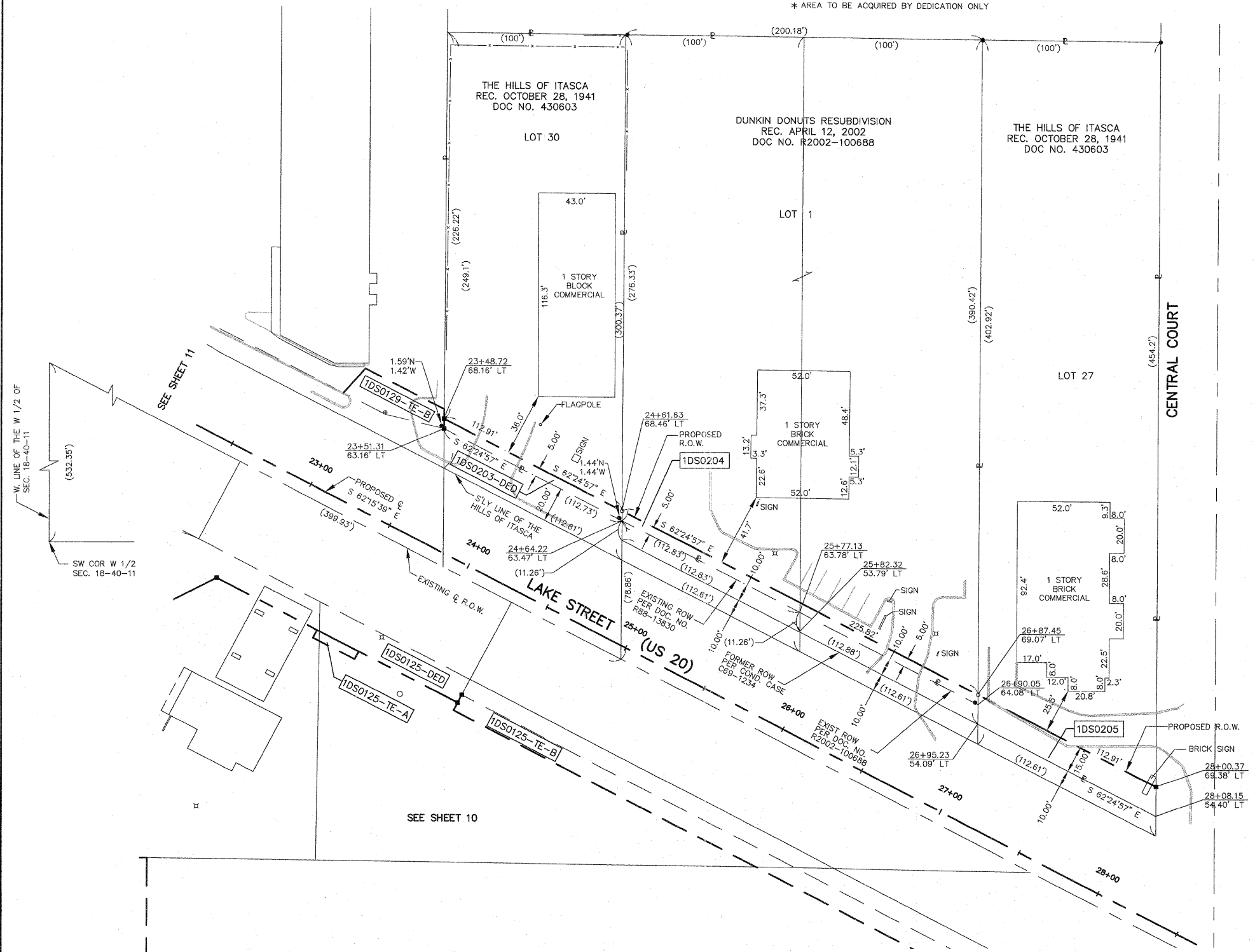

STATE OF ILLINOIS }
COUNTY OF KANE }
SS

THIS IS TO CERTIFY THAT I, REJENA H. LYON, AN ILLINOIS PROFESSIONAL LAND SURVEYOR, HAVE SURVEYED THE PLAT OF HIGHWAYS SHOWN HEREON IN SECTION 24, TOWNSHIP 40 NORTH, RANGE 10 EAST, AND SECTION 19, TOWNSHIP 40 NORTH, RANGE 11 EAST OF THE THIRD PRINCIPAL MERIDIAN, DUPAGE COUNTY; THAT THE SURVEY IS TRUE AND COMPLETE AS SHOWN TO THE BEST OF MY KNOWLEDGE AND BELIEF; THAT THE PLAT CORRECTLY REPRESENTS SAID SURVEY; THAT ALL MONUMENTS FOUND AND ESTABLISHED ARE OF PERMANENT QUALITY AND OCCUPY THE POSITIONS SHOWN HEREON AND THAT THE MONUMENTS ARE SUFFICIENT TO ENABLE THE SURVEY TO BE RETRACED, MADE FOR THE DEPARTMENT OF TRANSPORTATION, STATE OF ILLINOIS. THIS PROFESSIONAL SERVICE CONFORMS TO THE CURRENT ILLINOIS MINIMUM STANDARDS FOR A BOUNDARY SURVEY FOR THAT PORTION SHOWN AS PROPOSED RIGHT-OF-WAY.

DATED AT ELGIN, ILLINOIS, THIS _____ DAY OF _____, 20__ A.D.

ILLINOIS PROFESSIONAL LAND SURVEYOR NO. 3302
ACCOUNT NO. 2-04-0052(a)

RECEIVED
MAR 2 9 2010
PLATS & LEGALS

REJENA H. LYON
3302
PROFESSIONAL
LAND
SURVEYOR
STATE OF
ILLINOIS
ELGIN, ILLINOIS

LICENSE EXPIRES 11/30/2010

ALL BEARINGS ARE BASED ON ILLINOIS STATE PLANE COORDINATE SYSTEM NAD 83, EAST ZONE GRID.

HAMPTON, LENZINI AND RENWICK, INC.
CIVIL ENGINEERS - STRUCTURAL ENGINEERS - LAND SURVEYORS
380 SHEPARD DRIVE
ELGIN, ILLINOIS 60123
847.697.6700 www.hirengineering.com

184-000959
ILLINOIS PROFESSIONAL DESIGN FIRM & STRUCTURAL ENGINEERING CORP.

PLAT OF HIGHWAYS
STATE OF ILLINOIS
DEPARTMENT OF TRANSPORTATION
F.A.P. 870 (IL RTE 53)

DuPAGE COUNTY SECTION
PROJECT JOB NO. R-91-069-00
STATION 28+00 TO STATION 28+50 (LAKE ST.)
SCALE: 1"=30' SHEET 12 OF X

BUREAU OF LAND ACQUISITION
201 WEST CENTER COURT
SCHAUMBURG, ILLINOIS 60196

F.A.P. 870 (IL RTE 53)

DuPAGE COUNTY JOB NO. R-91-069-00

REVISED 3/29/10 REVISOR: J. H. HARRIS
REVISED 8/8/09 REVISOR: J. H. HARRIS
REVISED 7/31/09 REVISOR: J. H. HARRIS

REVISOR: J. H. HARRIS
REVISOR: J. H. HARRIS
REVISOR: J. H. HARRIS

TOPO UPDATED 7/31/09
FIELD WORK COMPLETED 6/27/03