

PART OF SECTION 12, TWP 40 NORTH, RANGE 10 EAST & SECTION 7, TWP 40 NORTH, RANGE 11 EAST OF THE THIRD PRINCIPAL MERIDIAN, DUPAGE COUNTY, ILLINOIS. 83 of 100

PARCEL NUMBER	OWNER	TOTAL HOLDINGS	AREA TAKEN	PREVIOUS DEDICATION	REMAINDER	AREA OF EASEMENT	PURPOSE OF EASEMENT	TAX NUMBER	PROPERTY ACQUIRED BY
1DS0148	Medinah Woods Club Townhome Association, Inc. and Medinah Woods Club Homeowners Association, an Illinois not-for-profit corporation each to an undivided 1/2 interest	0.401 AC±	0.004 AC (182 SF)±	NA	0.397 AC±	NA	NA	02-12-405-155	
1DS0148TE			NA	NA	NA	0.049 AC±	GRADING		
1DS0149	National Safety Council, a Federally Chartered not-for-profit corporation	8.034 AC±	0.161 AC±	NA	7.873 AC±	NA	NA	03-07-302-004	R2007-011085
1DS0150	Medinah Woods Club Townhome Association, Inc.	0.668 AC±	0.187 AC±	NA	0.481 AC±	NA	NA	02-12-405-151(p)	
1DS0151	Spring Lake Business Park Association, an Illinois not-for-profit corporation	5.343 AC±	0.126 AC±	NA	5.217 AC±	NA	NA	03-07-302-003	
1DS0198	HSBC Mortgage Corporation (USA)	0.116 AC±	0.003 AC (142 SF)±	NA	0.113 AC±	NA	NA	02-12-405-134	
1DS0199TE	Medinah Woods Club Townhome Association, Inc. and Medinah Woods Club Homeowners Association, an Illinois not-for-profit corporation each to an undivided 1/2 interest	0.609 AC±	NA	NA	NA	0.015 AC±	GRADING	02-12-405-151(p)	

**LEGEND**

SECTION CORNER  
QUARTER SECTION CORNER

SECTION LINE  
QUARTER SECTION LINE  
PLATTED LOT LINE  
PROPERTY (DEED) LINE

APL  
APPARENT PROPERTY LINE  
CENTERLINE  
EXISTING RIGHT OF WAY LINE  
EXISTING EASEMENT  
PROPOSED RIGHT OF WAY LINE  
PROPOSED EASEMENT  
MEASURED DIMENSION  
RECORD DATA

EXISTING BUILDINGS

IRON PIPE OR ROD FOUND  
CUT CROSS FOUND OR SET  
PK NAIL FOUND OR SET  
5/8" REBAR SET

BT1  
BT2  
BT3

PERMANENT SURVEY MARKER, IDOT STD. 2135 (TO BE SET BY OTHERS)

RIGHT OF WAY STAKING PROPOSED TO BE SET

STATE OF ILLINOIS }  
COUNTY OF KANE }SS

THIS IS TO CERTIFY THAT I, REJENA H. LYON, AN ILLINOIS PROFESSIONAL LAND SURVEYOR, HAVE SURVEYED THE PLAT OF HIGHWAYS SHOWN HEREON IN SECTION 24, TOWNSHIP 40 NORTH, RANGE 10 EAST, AND SECTION 19, TOWNSHIP 40 NORTH, RANGE 11 EAST OF THE THIRD PRINCIPAL MERIDIAN, DUPAGE COUNTY; THAT THE SURVEY IS TRUE AND COMPLETE AS SHOWN TO THE BEST OF MY KNOWLEDGE AND BELIEF; THAT THE PLAT CORRECTLY REPRESENTS SAID SURVEY; THAT ALL MONUMENTS FOUND AND ESTABLISHED ARE OF PERMANENT QUALITY AND OCCUPY THE POSITIONS SHOWN HEREON AND THAT THE MONUMENTS ARE SUFFICIENT TO ENABLE THE SURVEY TO BE RETRACED. MADE FOR THE DEPARTMENT OF TRANSPORTATION, STATE OF ILLINOIS. THIS PROFESSIONAL SERVICE CONFORMS TO THE CURRENT ILLINOIS MINIMUM STANDARDS FOR A BOUNDARY SURVEY FOR THAT PORTION SHOWN AS PROPOSED RIGHT-OF-WAY.

DATED AT ELGIN, ILLINOIS, THIS \_\_\_\_\_ DAY OF \_\_\_\_\_, 20\_\_\_\_ A.D.

LINE	DISTANCE	CURVE	ARC	RADIUS
L1	56.69'	C1	75.88'	222.00'
L2	50.00'	C2	70.84'	142.00'
L3	98.61'	C3	37.89'	285.00'
L4	23.15'	C4	140.78'	333.00'
L5	4.74'	C5	239.33'	267.00'
L6	82.17'	C6	47.12'	333.00'
L7	19.21'	C7	183.17'	1129.61'
L8	26.00'	C8	91.16'	262.00'
L9	32.39'	C9	35.77'	20.00'
L10	29.15'	C10	35.06'	20.00'
L11	62.94'			
L12	56.08'			
L13	36.77'			
L14	33.53'			
L15	42.76'			
L16	55.04'			
L17	29.27'			
L18	49.25'			
L19	85.48'			
L20	31.62'			
L21	10.82'			
L22	24.17'			
L23	24.21'			
L24	20.52'			

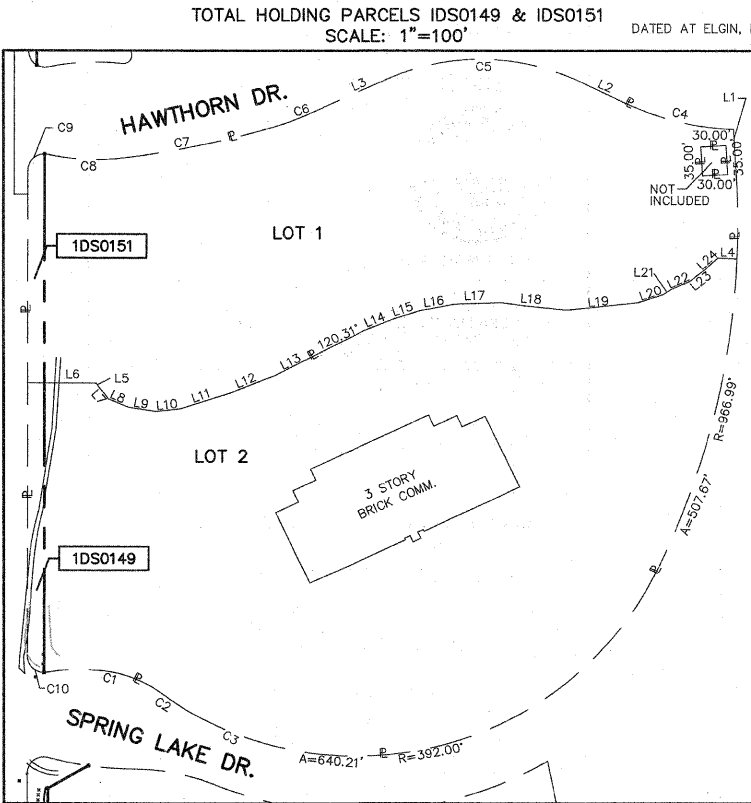
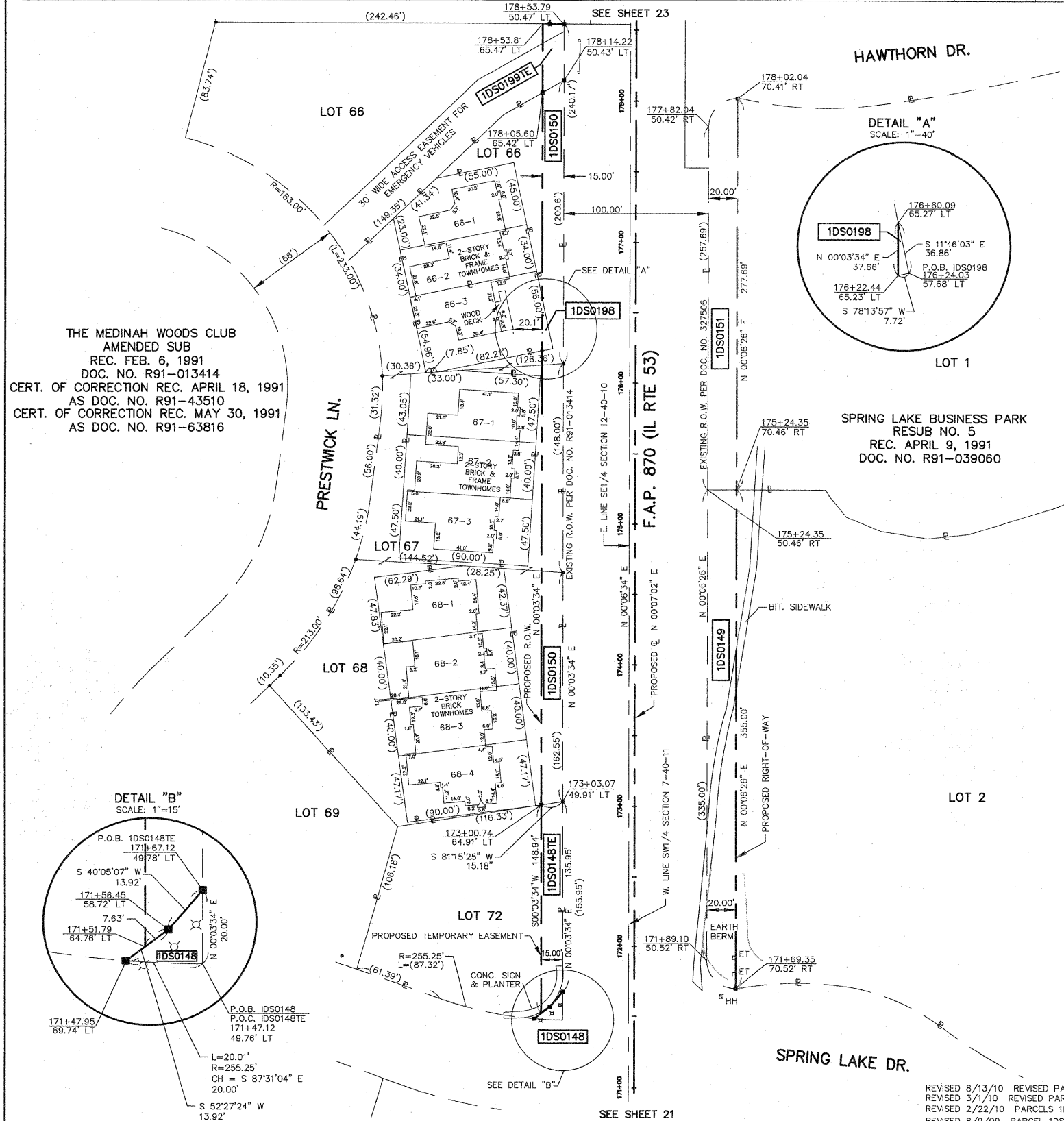

ILLINOIS PROFESSIONAL LAND SURVEYOR NO. 3302  
ACCOUNT NO. 2-04-0052(a)

RECEIVED  
AUG 13 2010  
PLAT & LEGALS

REJENA H. LYON  
3302 PROFESSIONAL LAND SURVEYOR STATE OF ILLINOIS  
ELGIN, ILLINOIS  
LICENSE EXPIRES 11/30/2010

ALL BEARINGS ARE BASED ON ILLINOIS STATE PLANE COORDINATE SYSTEM NAD 83, EAST ZONE GRID.

TOPO UPDATED 7/27/09  
FIELD WORK COMPLETED 6/27/03

HAMPTON, LENZINI AND RENWICK, INC.  
CIVIL ENGINEERS • STRUCTURAL ENGINEERS • LAND SURVEYORS

**HLR**  
380 SHEPARD DRIVE  
ELGIN, ILLINOIS 60123  
847.697.6700 www.hlrengineering.com

184.000959  
ILLINOIS PROFESSIONAL DESIGN FIRM & STRUCTURAL ENGINEERING CORP.

**PLAT OF HIGHWAYS**  
STATE OF ILLINOIS  
DEPARTMENT OF TRANSPORTATION  
F.A.P. 870 (IL RTE 53)

DUPAGE COUNTY SECTION  
PROJECT JOB NO. R-91-069-00  
STATION 171+00 TO STATION 178+50  
SCALE: 1"=40' SHEET 22 OF X

**BUREAU OF LAND ACQUISITION**  
201 WEST CENTER COURT  
SCHAUMBURG, ILLINOIS 60196

REVISED 8/13/10 REVISED PARCEL 1DS0198 OWNERSHIP CHANGE  
REVISED 3/1/10 REVISED PARCELS 1DS0150E & 1DS0198TE TO FEE TAKES  
REVISED 2/22/10 PARCELS 1DS0148 & 1DS0199TE OWNERSHIP CHANGES  
REVISED 8/9/09 PARCEL 1DS0198TE OWNERSHIP CHANGE; PARCEL 1DS0150TE TAX NUMBER CHANGE  
REVISED 1/13/04 REVISED PARCEL 1DS0148 & ADDED TE; CHANGED PARCELS 1DS0150, 1DS0198 & 1DS0199 TO TE'S