

Part of the Southwest 1/4 of Section 36, Township 40 North, Range 11, East of the Third Principal Meridian, DuPage Co. Illinois.  
Part of the Southeast 1/4 of Section 35, Township 40 North, Range 11, East of the Third Principal Meridian, DuPage Co. Illinois.

**LEGEND**

SECTION CORNER: 4 3 / 9 10

QUARTER SECTION CORNER: 26 27

SECTION LINE: ---

QUARTER SECTION LINE: - - -

PROPERTY LINE (SURVEY): ———

PLATTED LOT LINE (RECORD): ———

EXISTING RIGHT OF WAY LINE: ———

CENTER LINE (EXST. R.O.W.): ———

PROPOSED BASELINE (CONSTRUCTION): ———

PROPOSED RIGHT OF WAY LINE: ———

PROPOSED EASEMENT: ———

MEASURED/COMPUTED DIMENSION: 200.00' (500.00') [100.000]

RECORD DIMENSION: ———

METRIC DIMENSION: ———

EXISTING BUILDING: [Hatched Area]

IRON PIPE OR ROD FOUND: ○

CUT CROSS FOUND OR SET: +

STAKING OF PROPOSED RIGHT OF WAY, SET DIVISION OF HIGHWAYS SURVEY MARKER TO MONUMENT THE POSITION SHOWN, IDENTIFIED BY INSCRIPTION DATA AND SURVEYORS REGISTRATION NUMBER. ■

STAKING OF PROPOSED RIGHT OF WAY IN CULTIVATED AREAS, BURIED 5/8 INCH METAL ROD 20 INCHES BELOW GROUND TO MARK FUTURE SURVEY MARKER POSITION IDENTIFIED BY COLORED PLASTIC CAP BEARING SURVEYORS REGISTRATION NUMBER. ■■

PERMANENT SURVEY MARKER, I.D.O.T STD 2135 (TO BE SET BY OTHERS) ●

SCALE 1"=30'

ALL BEARINGS ARE BASED ON ILLINOIS PLANE COORDINATE SYSTEM EAST ZONE GRID.

REPLACED AFTER CONSTRUCTION

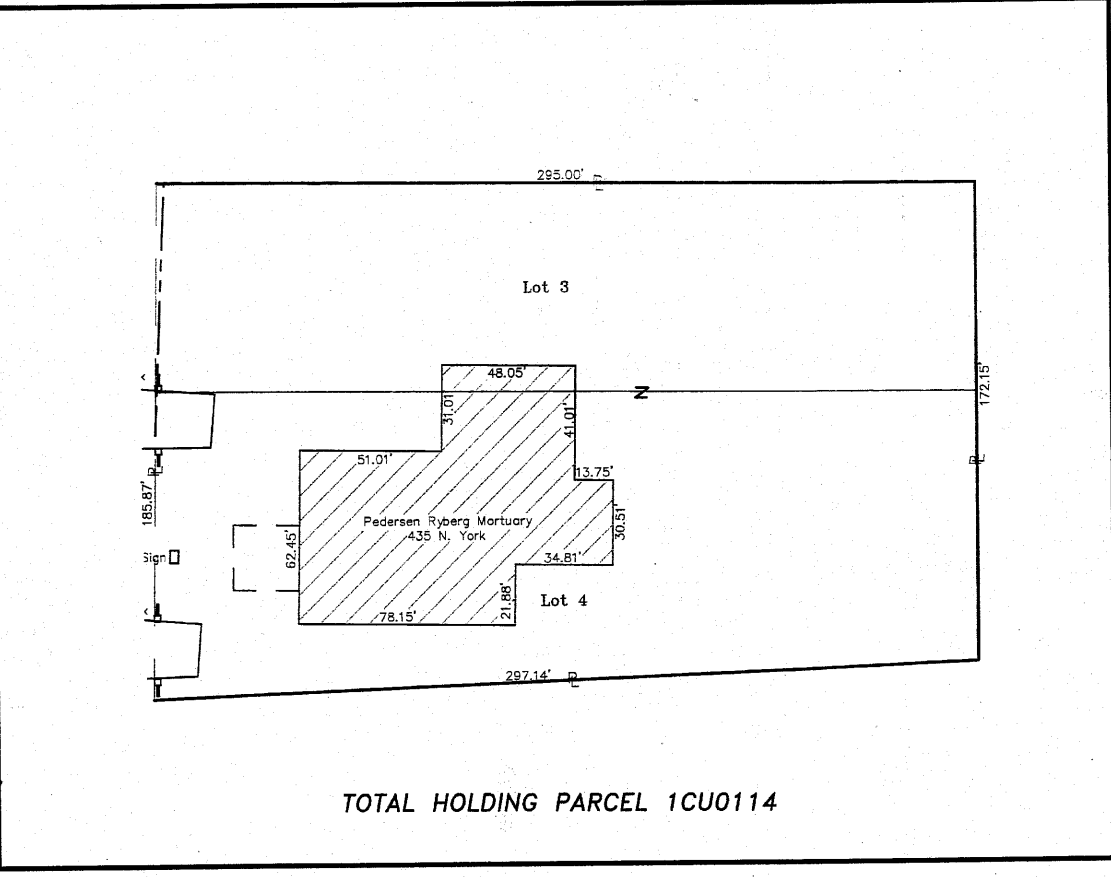
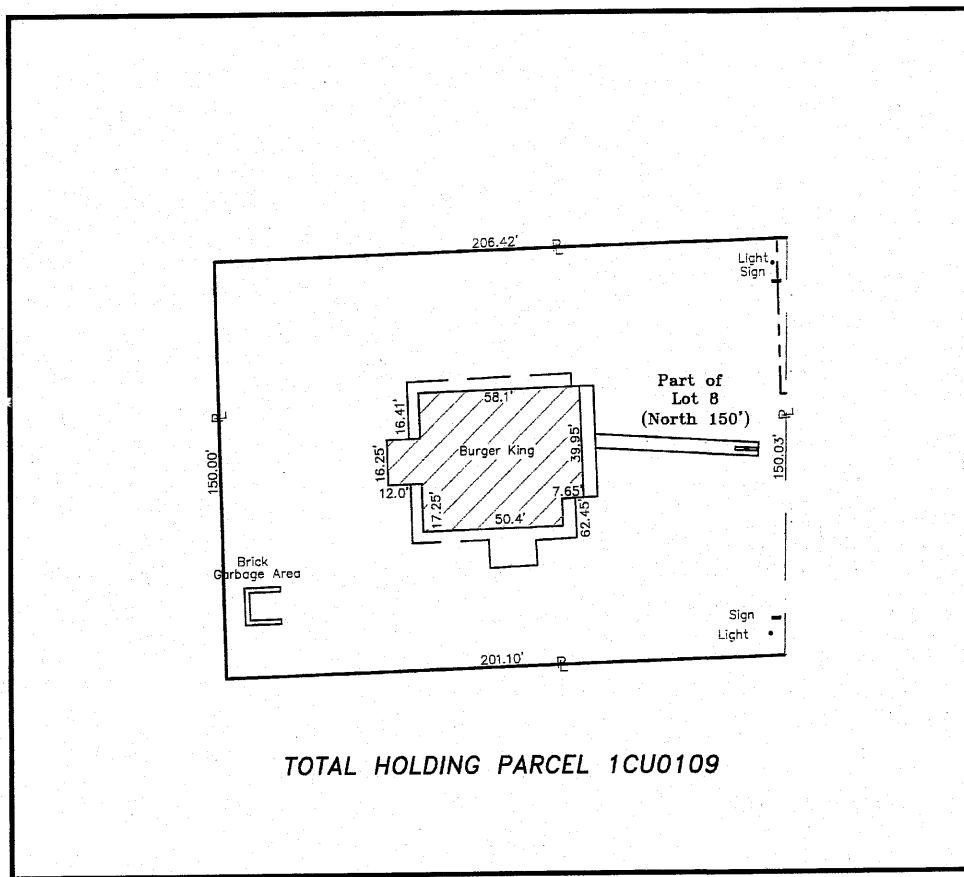

STATE OF ILLINOIS }  
COUNTY OF COOK }SS

THIS IS TO CERTIFY THAT I, DAVID D. O'BRIEN, AN ILLINOIS PROFESSIONAL LAND SURVEYOR, HAVE SURVEYED THE PLAT OF HIGHWAYS SHOWN HEREON, SECTION 35 & 36, TOWNSHIP 40 N., RANGE 11 E. OF THE THIRD PRINCIPAL MERIDIAN, DuPage COUNTY, THAT THE SURVEY IS TRUE AND COMPLETE AS SHOWN TO THE BEST OF MY KNOWLEDGE AND BELIEF, THAT THE PLAT CORRECTLY REPRESENTS SAID SURVEY, THAT ALL MONUMENTS FOUND AND ESTABLISHED ARE OF PERMANENT QUALITY AND OCCUPY THE POSITIONS SHOWN THEREON AND THAT THE MONUMENTS ARE SUFFICIENT TO ENABLE THE SURVEY TO BE RETRACED. MADE FOR THE DEPARTMENT OF TRANSPORTATION, STATE OF ILLINOIS.

DATED AT Rolling Meadows, ILLINOIS THIS 20th DAY OF January, 2000 A.D.

*David D. O'Brien*  
ILLINOIS PROFESSIONAL LAND SURVEYOR NO. 2545

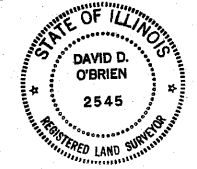

Mail to: Illinois Department of Transportation  
ATTN: Land Acquisition - 3rd Floor  
201 W. Center Court  
Schaumburg, IL 60196-1096

NOTE: Coordinates are ground values and can be converted to Grid Values by multiplying the published ground coordinates by 0.9999862547

**DCM BRW**  
ADAMS & MOORE GROUP COMPANY  
1701 Golf Road, Suite 1000  
Rolling Meadows, Illinois 60018  
(847)364-8800 FAX (847)364-8818

**PLAT OF HIGHWAYS**  
STATE OF ILLINOIS  
DEPARTMENT OF TRANSPORTATION  
US 20 FAU 3537 (US 20) LAKE STREET  
DuPage COUNTY  
TOTAL HOLDING JOB NO. R-91-013-99  
SCALE 1"=30' SHEET 35 OF 35

BUREAU OF LAND ACQUISITION  
201 WEST CENTER COURT  
SCHAUMBURG, ILLINOIS 60196

REVISION DATE