

ANCHOR BOLT CAGE

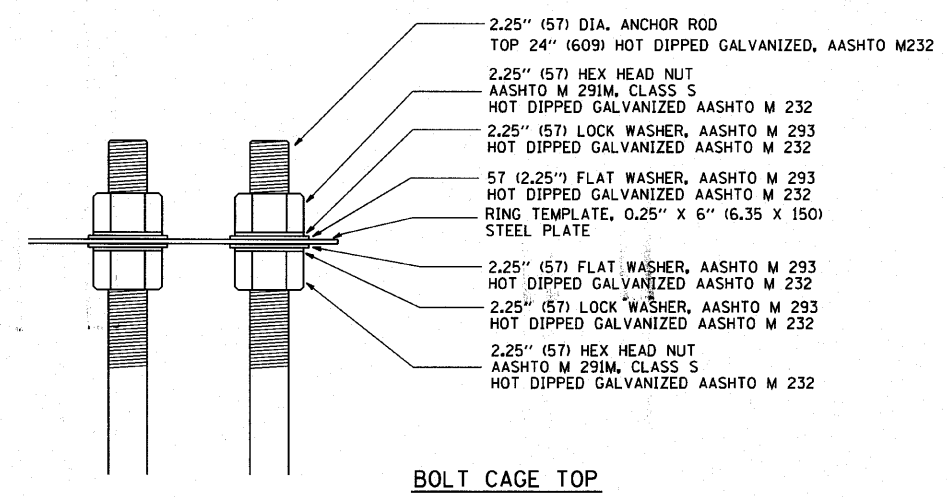

BOLT CAGE TOP

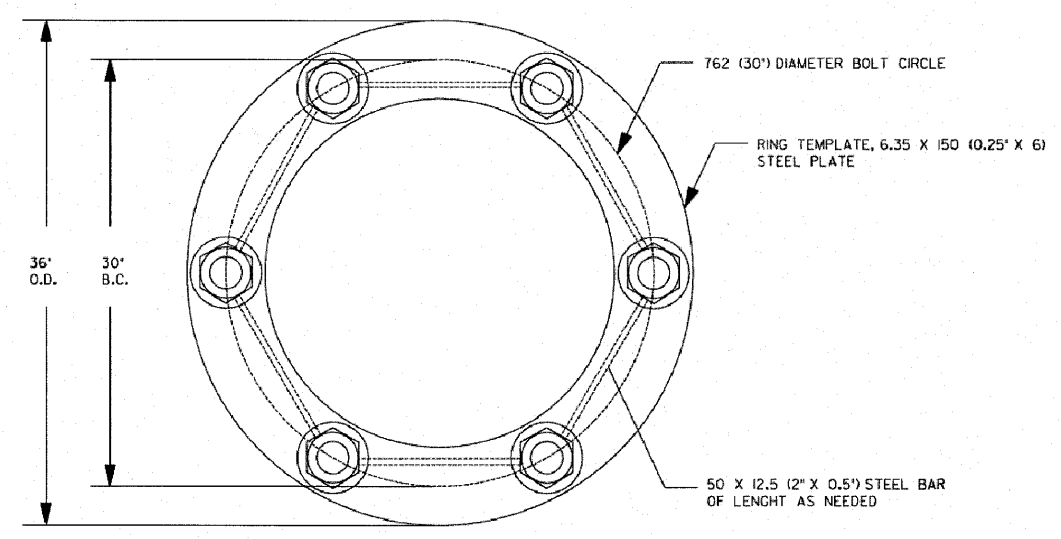

SECTION A-A

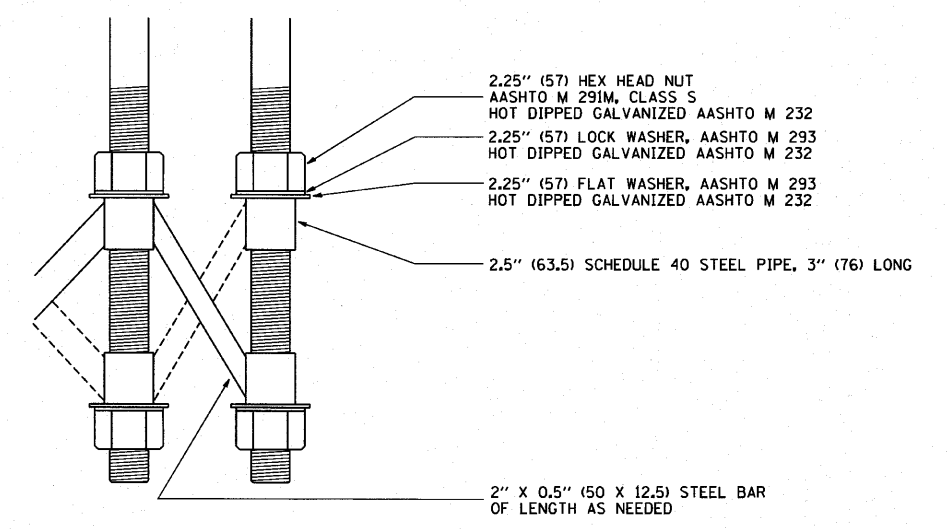

BOLT CAGE BOTTOM

NOTES

1. ALL DIMENSIONS IN INCHES (MILLIMETERS) UNLESS OTHERWISE SHOWN
2. ANCHOR RODS SHALL BE STRAIGHT AND SHALL BE ACCORDING TO AASHTO M 314 OR ASTM F1554, GRADE 725 (GRADE 105) AND GALVANIZED ACCORDING TO ARTICLE 1006.09.
3. ANCHOR ROD INFORMATION SHALL BE SUBMITTED FOR APPROVAL AND SHALL BE FULLY COORDINATED WITH EXISTING TOWERS REQUIREMENTS.

FOUNDATION DETAIL ONLY FOR EXISTING LIGHT TOWER TO BE RELOCATED

THE CONTRACTOR SHALL VERIFY THE BOLT CIRCLE, ANCHOR ROD SIZE, AND NUMBER OF ANCHOR RODS REQUIRED FOR EACH HIGH MAST TOWER TO BE RELOCATED PRIOR TO CONSTRUCTING THE FOUNDATION AT A PROPOSED NEW LOCATION.

FILE NAME =	USER NAME =	DESIGNED -	REVISED -	STATE OF ILLINOIS DEPARTMENT OF TRANSPORTATION	HIGH MAST LIGHT TOWER 90 FT TO 120 FT (27 m TO 36 m) FOUNDATION DETAIL			F.A. RTE. =	SECTION	COUNTY	TOTAL SHEETS	SHEET NO.	
		DRAWN -	REVISED -		SCALE: NONE	SHEET NO. 2 OF 2 SHEETS	STA.	TO STA.	3537	(4Y&22-3)R-2	DuPage	284	158
		CHECKED -	REVISED -						BE-501		CONTRACT NO. D-91-533-00		
		DATE -	REVISED -						FED. ROAD DIST. NO. 1 ILLINOIS FED. AID PROJECT				