

PLAN	SURVEYED	DATE
	ALIGNED	
	CHECKED	
	BY	
	NO.	

PROFILE	SURVEYED	DATE
	GRADES CHECKED	
	BY	
	NO.	

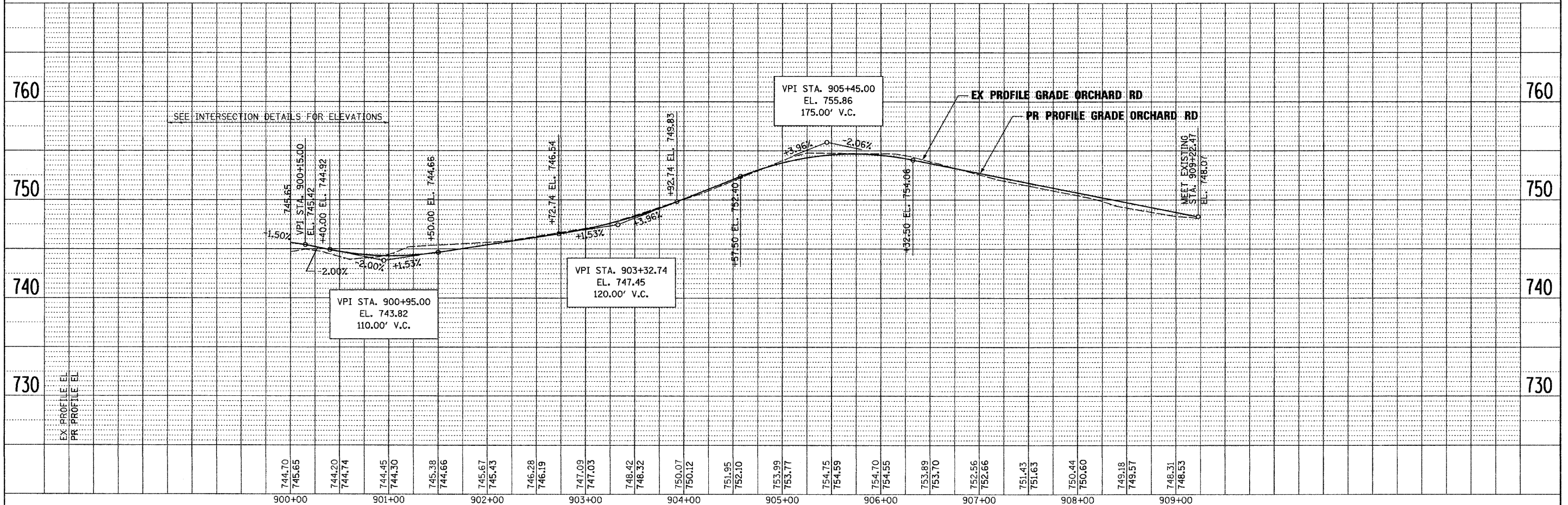
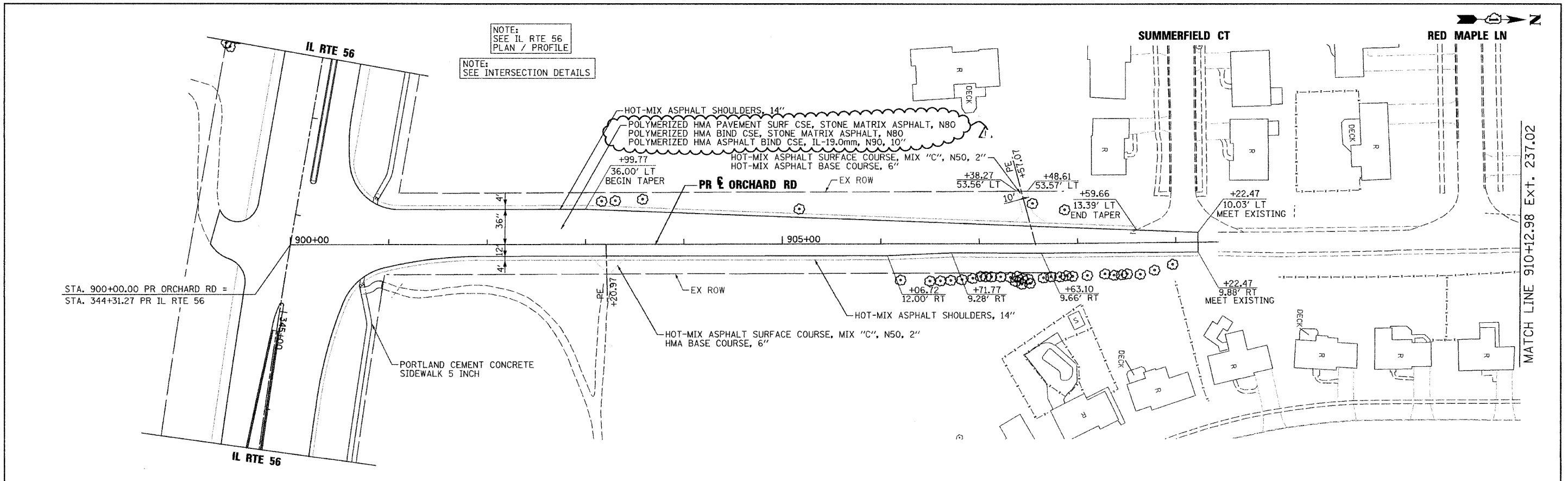

FILE NAME =	DESIGNED - JMM	REVISED - ADDENDUM / -1/10/11		STATE OF ILLINOIS DEPARTMENT OF TRANSPORTATION		ROADWAY PLAN AND PROFILE ORCHARD RD		F.A.P. RTE. 365	SECTION (57 & 58)WRS-2	COUNTY DUPAGE	TOTAL SHEETS 681	SHEET NO. 88	
... \D162419-sh1-plnprf15.dgn	DRAWN - TMB	REVISED -		SCALE: 1"=50'		SHEET NO.15 OF 19 SHEETS		STA. 900+00 TO STA. POE		CONTRACT NO. 62419		ILLINOIS FED. AID PROJECT	
USER NAME = tblank	CHECKED - RMT	REVISED -											
PLOT DATE = 1/10/2011	DATE - 12/6/10	REVISED -											