

PART OF THE SE 1/4 SECTION 25, T39N, R9E OF THE 3rd PM, DUPAGE COUNTY, ILLINOIS.

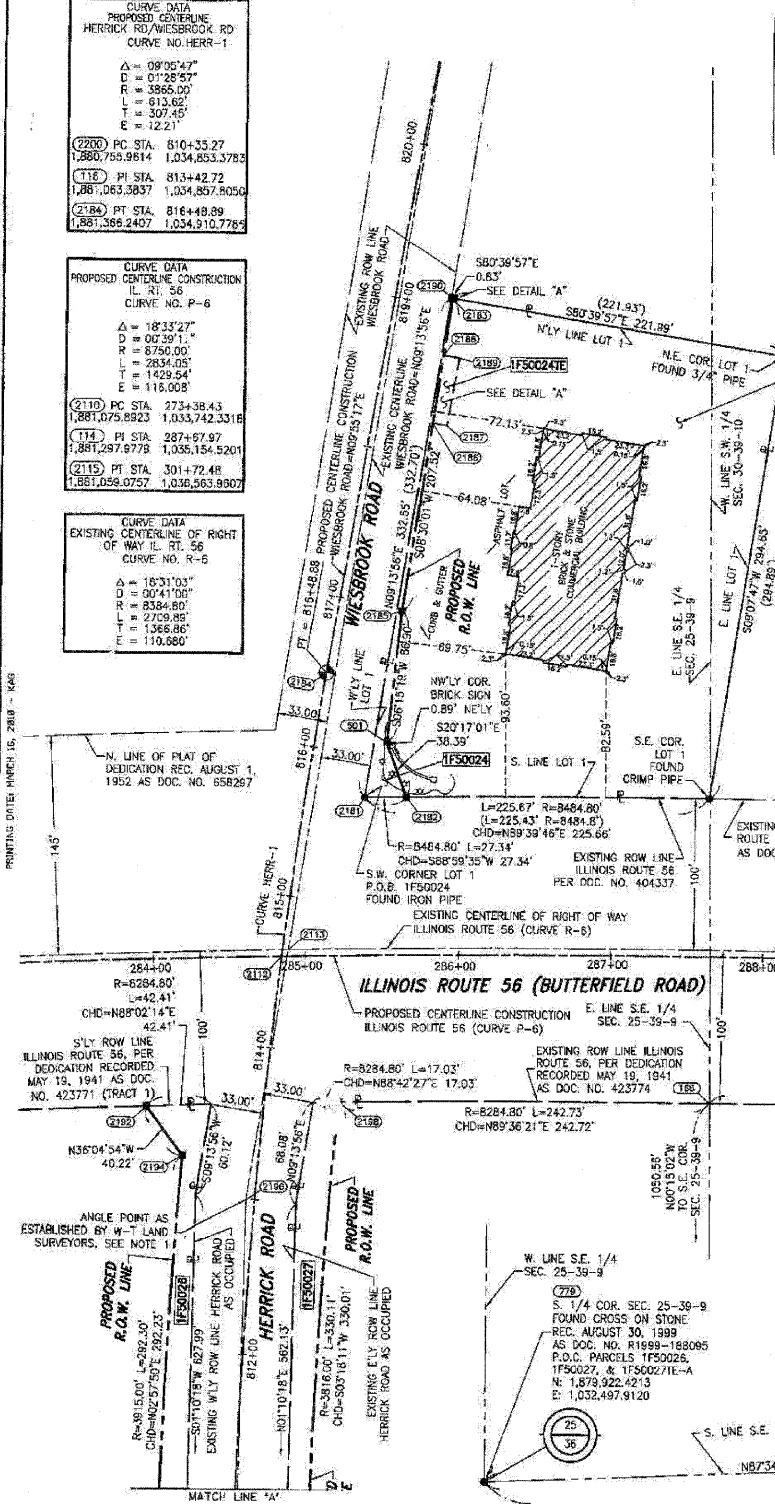

PARCEL NUMBER	OWNER	TOTAL HOLDING ACRES	PART TAKEN ACRES	REMAINDER ACRES	PREV. DED. ACRES	EASEMENT ACRES	EASEMENT PURPOSE	PERMANENT TAX INDEX NUMBER	PROPERTY ACQUIRED BY
1F50024	2001 WESBROOK, L.P.	1.598	0.037	1.561	N/A	0.00	CONSTRUCTION	04-25-405-007	
1F50026	THE FOREST PRESERVE DISTRICT OF DUPAGE COUNTY, ILLINOIS, A BODY CORPORATE AND POLITICAL	108.360	0.276	108.084	N/A	N/A	N/A	04-25-407-008	
1F50027	THE FOREST PRESERVE DISTRICT OF DUPAGE COUNTY	756.180	0.178	755.002	N/A	1E-4-005	CONSTRUCTION	04-25-408-002	
1F50027E-A		**	**	**	**	202 SQ. FT.		05-30-305-001	

** = DENOTES INFORMATION FROM W-T LAND SURVEYING, INC. PLAT OF HIGHWAYS SHEET 10 OF 20

LEGEND

- SECTION CORNER
- QUARTER SECTION CORNER
- SECTION LINE
- QUARTER SECTION LINE
- QUARTER, QUARTER SECTION LINE
- PLATTED LOT LINE
- PROPERTY (DEED) LINE
- APL APPARENT PROPERTY LINE
- CENTERLINE
- EXISTING RIGHT OF WAY LINE
- PROPOSED RIGHT OF WAY LINE
- PROPOSED EASEMENT
- AC EXISTING ACCESS CONTROL LINE
- PROPOSED ACCESS CONTROL LINE
- MEASURED DIMENSION METRIC WITH IMPERIAL
- COMPUTED DIMENSION METRIC WITH IMPERIAL
- RECORD DATA
- EXISTING BUILDING
- IRON PIPE OR ROD FOUND
- OUT CROSS FOUND OR SET
- SET 5/8" x 30" REBAR
- PK FOUND PK NAIL
- PK SET PK NAIL
- TI THESE STAKES REFERENCE FOUND OR SET MONUMENTATION
- T2 SET 5/8" INCH REBAR FLUSH WITH GROUND TO THE FOUND IRON STAKE, IDENTIFIED BY COLORED PLASTIC CAP AND BEARING SURVEYORS' PROFESSIONAL NUMBER.
- BTI THESE STAKES, IN CULTIVATED AREAS, REFERENCE FOUND OR SET MONUMENTATION.
- B2 BURIED 5/8" INCH REBAR 20 INCHES BELOW GROUND TO THE FOUND IRON STAKE.
- B3 IDENTIFIED BY COLORED PLASTIC CAP BEARING SURVEYORS' PROFESSIONAL NUMBER.
- STAKING OF PROPOSED RIGHT OF WAY.
- SET DIVISION OF HIGHWAYS SURVEY MARKER TO MONUMENT THE POSITION SHOWN, IDENTIFIED BY INSCRIPTION DATA AND SURVEYORS' PROFESSIONAL NUMBER.
- STAKING OF PROPOSED RIGHT OF WAY IN CULTIVATED AREAS.
- BURIED 5/8" INCH REBAR 20 INCHES BELOW GROUND TO MARK FUTURE SURVEY MARKER POSITION, IDENTIFIED BY COLORED PLASTIC CAP BEARING SURVEYORS' PROFESSIONAL NUMBER.
- PERMANENT SURVEY MARKER, IDENT. STD. 2038 (TO BE SET BY OTHERS)
- RIGHT OF WAY STAKING PROPOSED TO BE SET.

COORDINATE VALUE GRID PROJECT COORDINATES ARE SHOWN

COORDINATE TABLE (IL. ROUTE 56)

NO.	STATION	OFFSET	NORTH-COORDINATES	EAST-
2192	283+92.88	95.87 RT	N 1,881,081.0198	E 1,034,794.8081
2194	284+15.84	128.98 RT	N 1,881,048.5176	E 1,034,818.4933
2196	284+57.84	158.31 RT	N 1,881,020.1308	E 1,034,880.4945
2112	284+84.39	00.00 LT	N 1,881,179.3890	E 1,034,882.7839
2113	284+88.84	4.44 LT	N 1,881,183.9372	E 1,034,887.1203
2184	285+16.37	186.15 LT	N 1,881,368.2407	E 1,034,910.7786
2198	285+21.02	95.54 RT	N 1,881,084.7134	E 1,034,921.3881
2181	285+40.56	104.48 LT	N 1,881,285.0724	E 1,034,936.9923
201	285+55.00	140.80 LT	N 1,881,321.6541	E 1,034,950.8928
2195	285+65.68	776.33 LT	N 1,881,407.9455	E 1,034,960.4676
2182	285+67.37	104.48 LT	N 1,881,285.5528	E 1,034,964.3268

COORDINATE VALUE GRID PROJECT COORDINATES ARE SHOWN

COORDINATE TABLE (HERRICK RD./WIESBROOK RD.)

NO.	STATION	OFFSET	NORTH-COORDINATES	EAST-
174	802+99.19	35.74 LT	N 1,880,020.4783	E 1,034,607.0431
173	803+01.07	2.73 LT	N 1,880,021.9811	E 1,034,640.0787
172	803+02.95	30.28 RT	N 1,880,023.2840	E 1,034,673.1143
2211	806+00.00	00.00 RT	N 1,880,520.7386	E 1,034,847.1113
2210	806+00.00	00.92 LT	N 1,880,520.7516	E 1,034,846.1911
2209	806+74.06	33.47 LT	N 1,880,395.2715	E 1,034,814.7082
2208	806+74.06	50.00 LT	N 1,880,395.5093	E 1,034,798.1828
2207	807+34.87	32.90 RT	N 1,880,455.1209	E 1,034,881.9460
2206	808+19.53	42.80 RT	N 1,880,639.8193	E 1,034,894.3030
2205	809+19.53	53.45 RT	N 1,880,639.4859	E 1,034,905.1564
2203	809+39.46	43.86 RT	N 1,880,659.5318	E 1,034,895.8583
2204	809+39.46	53.45 RT	N 1,880,659.3638	E 1,034,905.4434
2201	810+36.27	50.00 LT	N 1,880,756.6813	E 1,034,803.3855
2200	810+36.27	80.00 LT	N 1,880,756.9614	E 1,034,853.3783
2202	810+36.27	48.00 RT	N 1,880,755.2559	E 1,034,902.3733
2196	812+99.33	5.72 LT	N 1,881,020.1508	E 1,034,860.4945
2194	813+23.83	50.00 LT	N 1,881,048.5176	E 1,034,818.4933
2192	813+53.51	76.60 LT	N 1,881,081.0198	E 1,034,794.8081
2198	813+69.62	49.00 RT	N 1,881,084.7134	E 1,034,921.3881
2112	814+59.93	00.00 LT	N 1,881,179.3890	E 1,034,882.7839
2113	814+64.99	3.74 RT	N 1,881,183.9372	E 1,034,887.1203
2181	815+72.67	39.06 RT	N 1,881,285.0724	E 1,034,936.9923
2182	815+77.41	86.00 RT	N 1,881,285.5528	E 1,034,964.3268
2184	816+48.88	00.00 LT	N 1,881,368.2407	E 1,034,910.7786
2185	816+98.53	41.78 RT	N 1,881,407.9455	E 1,034,960.4676
2187	818+23.03	48.00 RT	N 1,881,529.5112	E 1,034,988.0654
2188	818+23.03	38.69 RT	N 1,881,531.1150	E 1,034,978.8963
2189	818+68.14	48.00 RT	N 1,881,575.9485	E 1,034,995.8377
2188	818+68.14	37.57 RT	N 1,881,575.7431	E 1,034,988.5663
2190	819+05.98	35.81 RT	N 1,881,613.3185	E 1,034,990.3468
2183	819+05.98	36.63 RT	N 1,881,613.1657	E 1,034,981.1624

STATE OF ILLINOIS
COUNTY OF DUPAGE

THIS IS TO CERTIFY THAT WE, CLAASSEN, WHITE & ASSOCIATES, P.C., AN ILLINOIS PROFESSIONAL DESIGN FIRM LAND SURVEYING CORPORATION NUMBER 84-004039, HAVE SURVEYED THE PLAT OF HIGHWAYS SHOWN HEREON IN SECTION 25, TOWNSHIP 39 NORTH, RANGE 9 EAST OF THE THIRD PRINCIPAL MERIDIAN, DUPAGE COUNTY, THAT THE SURVEY IS TRUE AND COMPLETE AS SHOWN TO THE BEST OF MY KNOWLEDGE AND BELIEF, THAT THE PLAT CORRECTLY REPRESENTS SAID SURVEY, THAT ALL MONUMENTS FOUND AND ESTABLISHED ARE OF PERMANENT QUALITY AND OCCUPY THE POSITIONS SHOWN THEREON AND THAT THE MONUMENTS ARE SUFFICIENT TO ENABLE THE SURVEY TO BE RETRACED. THIS SURVEY CONFORMS TO THE CURRENT ILLINOIS MINIMUM STANDARDS FOR A BOUNDARY SURVEY. MADE FOR THE DEPARTMENT OF TRANSPORTATION, STATE OF ILLINOIS.

DATED AT JOLIET, ILLINOIS THIS _____ DAY OF _____, 2010 A.D.

PRELIMINARY
DAVID A. CLAASSEN, VICE PRESIDENT
ILLINOIS PROFESSIONAL LAND SURVEYOR NO. 035-002962
LICENSE EXPIRES NOVEMBER 30, 2010
THIS PROFESSIONAL SERVICE CONFORMS TO THE CURRENT ILLINOIS MINIMUM STANDARDS FOR A BOUNDARY SURVEY.
Classten, White & Associates, P.C.
121 AIRPORT DRIVE, UNIT 1
JOLIET, ILLINOIS 60431
(815) 744-3720

SCALE: 1" = 40'

NOTES:
1) THIS PLAT WAS PREPARED AS A SUPPLEMENTAL SHEET TO SHEET 10 OF PLAT OF HIGHWAYS PREPARED BY W-T LAND SURVEYING, INC. THE PROPOSED RIGHT OF WAY AS SHOWN ON THIS SHEET WILL SUPERSEDE, FOR ANCHILARY INFORMATION REFER TO AFORESAID SHEET 10.
2) BEARINGS AND DISTANCES SHOWN HEREON ARE GRID, BASED ON ILLINOIS STATE PLANE COORDINATE SYSTEM EAST ZONE, NAD 83, AS ESTABLISHED BY W-T LAND SURVEYING, INC.

SCANNED

RECEIVED
MAR 14 2010
PLATS & LEGALS

PLAT OF HIGHWAYS
STATE OF ILLINOIS
DEPARTMENT OF TRANSPORTATION
F.A.P. 365 IL ROUTE 56 (BUTTERFIELD ROAD)

SECTION 25 TO NAPERVILLE ROAD DUPAGE COUNTY
PROJECT JOB NO. R-91-068-00
STATION 283+00 TO STATION 288+00
SCALE: 1" = 50' SHEET 10A OF 20

BUREAU OF LAND ACQUISITION
201 WEST CENTER COURT
SCHAUMBURG, ILLINOIS 60196-1096

F.A.P. 365 IL ROUTE 56 (BUTTERFIELD ROAD), SECTION _____, JOB. NO. R-91-068-00.